

60.0 MT. WIDE PROPOSED ROAD (EXISTING HAIDER CANAL)

DOOR/WINDOW SCHEDULE				
SR. NO.	NAME	SIZE	SILL LVL.	LINTEL LVL.
1.	W1	1800X1400	1000	2400
2.	W2	1200X1400	1000	2400
3.	W3	900X1400	1000	2400
4.	W4	500X1400	1000	2400
5.	W1	900X1400	1000	2400
6.	W5	as / design	-	-
7.	DW1	3000X2400	1000	2400
8.	DW2	2100X2400	1000	2400
9.	DW3	1585X2400	1000	2400
10.	DW4	1115X1400	1000	2400
11.	DW5	2400X1400	1000	2400
12.	V1	600X900	1500	2400
13.	V2	450X900	1500	2400
14.	D	1200X2100	-	2100
15.	D1	1050X2400	-	2400
16.	D2	900X2400	-	2400
17.	D3	750X2100	-	2100

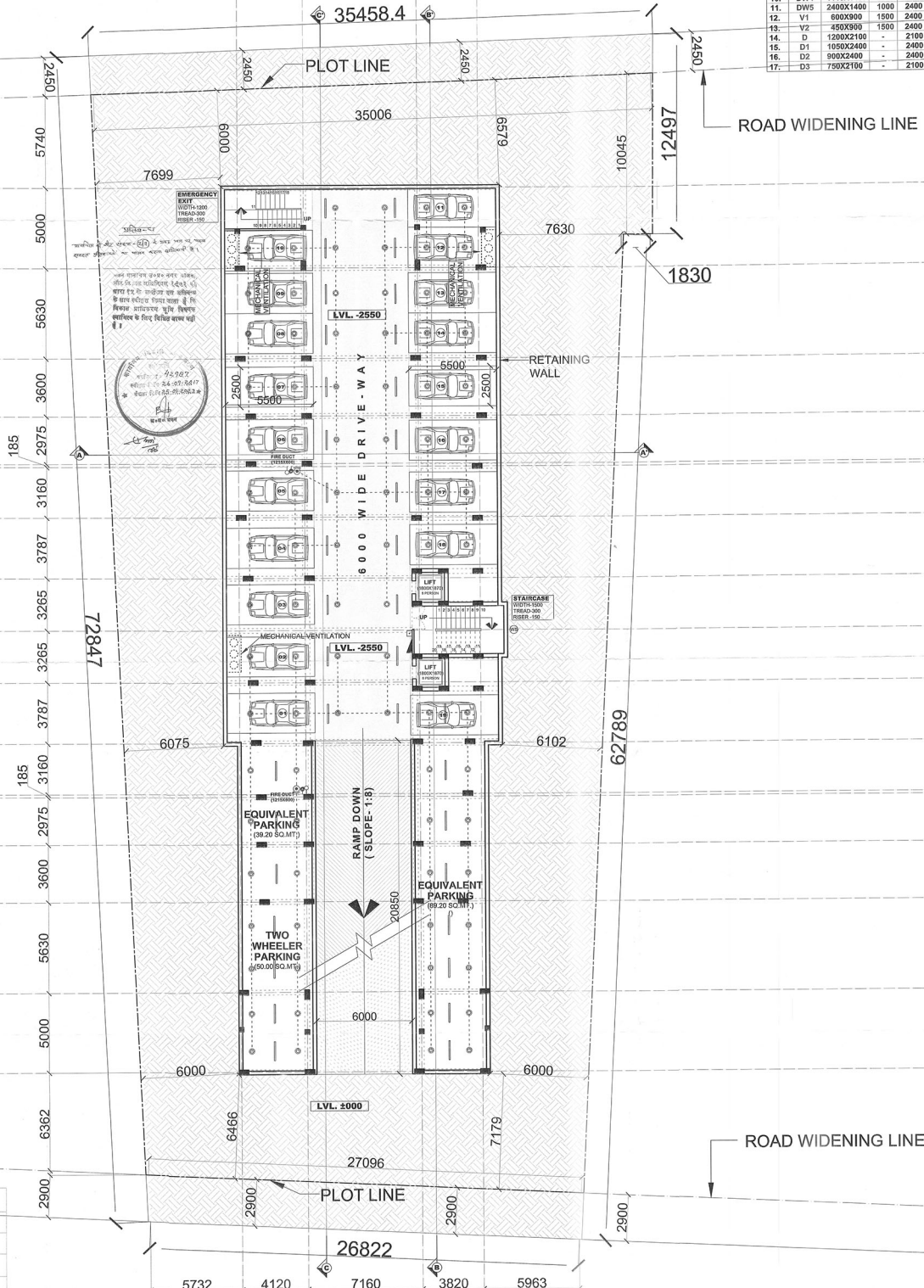

LEGEND	
	MANUAL CALL POINT
	HOOTER
	PENDANT TYPE SPRINKLER (OPERATIONAL TIME AT TEMP. 68°C)
	DOWN COMER
	ALARM CONTROL VALVE
	SPRINKLER WATER LINE (1500, 1000 & 800)
	TUBE LIGHT (BACK-UP WITH STANDBY GENERATOR)
	MECHANICAL VENTILATION

18.0 MT (MASTERPLAN.) WIDE A.P.SEN ROAD
EXISTING WIDTH 12.192M

PROPOSED -
GROUP HOUSING
FOR PROTOSTAR INFRAESTATES (P) LTD.
FORMERLY SAPPHIRE INFRAESTATES (P) LTD.
AT PLOT NO. 9, PART OF KHASRA
NO.611,613 AND 614 ,A.P.SEN ROAD,
LUCKNOW.

DWG. TITLE -
• BASEMENT FLOOR PLAN

NOTES
- ALL DIMENSIONS ARE IN M.M.
- POSITION OF COLUMNS/BEAMS AND OTHER STRUCTURAL ELEMENTS ARE TENTATIVE AND WILL BE SUPERCEDED BY ACTUAL SUBMITTED/VETTED STRUCTURAL DRAWING.

SCALE -
1:100

SHEET NO. -
03/11

DATED -

CHECKED -

OWNER -
FOR PROTOSTAR INFRAESTATES PVT. LTD.

ARCHITECT -
AR. CHITRANSHU KHARE
BARCH (MCKE) /
OAR/2007/1010



SUBMISSION DRAWING

point architects pvt. ltd.
ARCHITECTS & INT. DESIGNERS
FLAT No. 1, G. FLOOR, 4/45, ROYAL COURT
WAZIR HASAN ROAD, LUCKNOW
Ph. 0522-4073807, Email: point_arch_@rediffmail.com

THIS IS TO CERTIFY THAT THIS DRAWING IS PREPARED AND REVISED AS PER MASTER PLAN 2031.

60.0 MT. WIDE PROPOSED ROAD (EXISTING HAIDER CANAL)

DOOR/WINDOW SCHEDULE

SR. NO.	NAME	SIZE	SILL LVL.	INTEL LVL.
1.	W1	1800X1400	1000	2400
2.	W2	1200X1400	1000	2400
3.	W3	900X1400	1000	2400
4.	W4	600X1400	1000	2400
5.	WK	900X1400	1000	2400
6.	WS	as / design	-	-
7.	DW1	3000X2400	1000	2400
8.	DW2	2100X2400	1000	2400
9.	DW3	1585X2400	1000	2400
10.	DW4	1115X1400	1000	2400
11.	DW5	2400X1400	1000	2400
12.	V1	600X900	1500	2400
13.	V2	450X900	1500	2400
14.	D	1200X2100	-	2100
15.	D1	1800X2400	-	2400
16.	D2	900X2400	-	2400
17.	D3	750X2100	-	2100

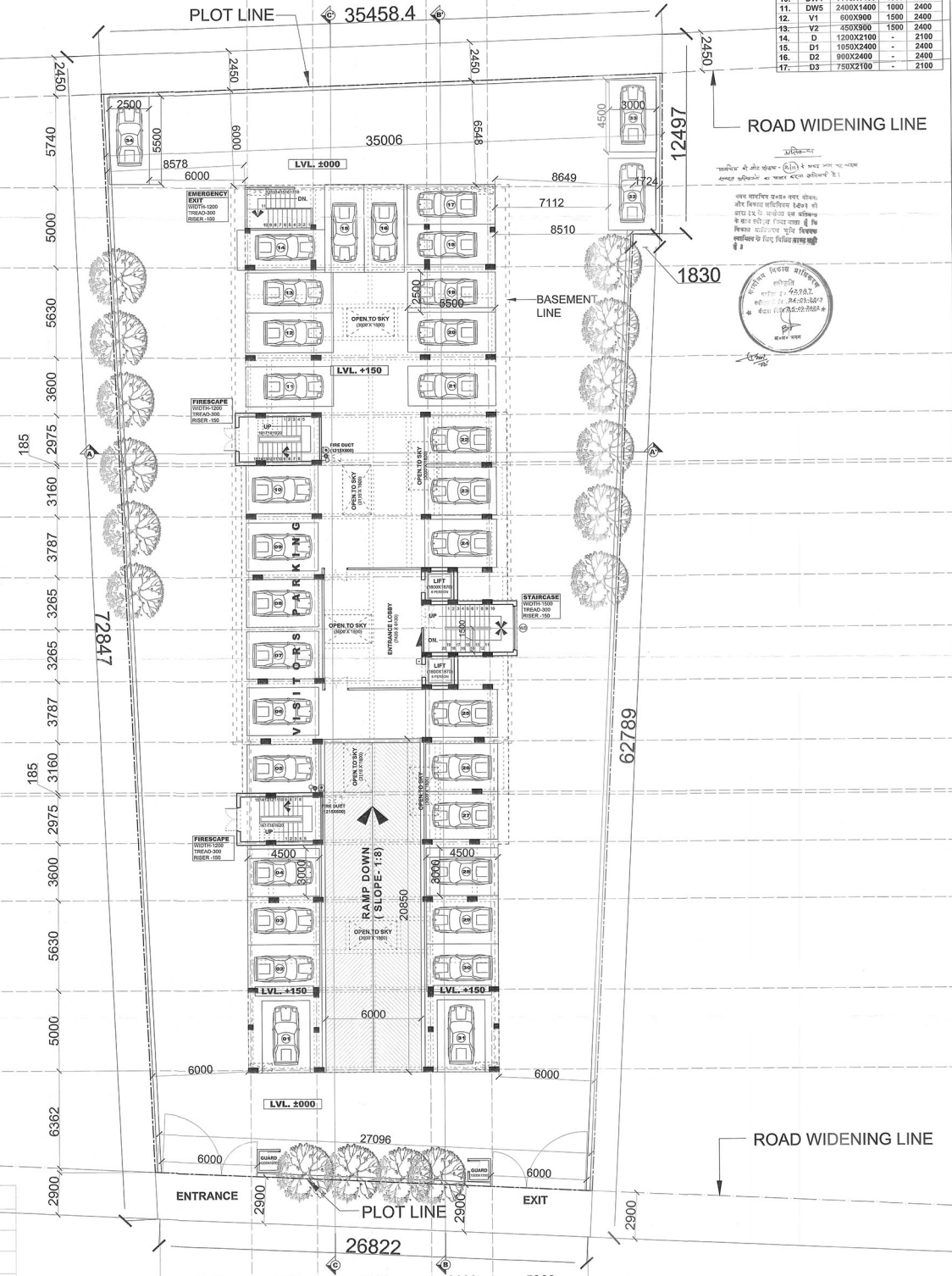

प्रमाणित की गई शुरुआत (सी) के साथ यह नया नक्शा
 संशोधन अधिनियम 2017 के तहत संशोधित किया गया है।

यह नक्शा सिवाय प्रमाणित किए गए चिह्नों और विवरणों के लिए किसी भी प्रकार की गारंटी या जवाबदारी को नहीं देता।
 यह नक्शा सिवाय प्रमाणित किए गए चिह्नों और विवरणों के लिए किसी भी प्रकार की गारंटी या जवाबदारी को नहीं देता।

संशोधित किया गया है।
 04/11/2023
 04/11/2023
 04/11/2023

LEGEND

- MANUAL CALL POINT
- ▶ HOOTER
- ⊙ PENDANT TYPE SPRINKLER (OPERATIONAL TIME AT TEMP. 68°C)
- ⊙ DOWN COMER
- ⊙ ALARM CONTROL VALVE
- SPRINKLER WATER LINE (1500, 1000, & 800)
- TUBE LIGHT (BACKUP WITH STANDBY GENERATOR)
- ⊙ MECHANICAL VENTILATION

18.0 MT (MASTERPLAN.) WIDE A.P.SEN ROAD
 EXISTING WIDTH 12.192M

PROPOSED -
GROUP HOUSING
 FOR PROTOSTAR INFRAESTATES (P) LTD.
 FORMERLY SAPPHIRE INFRAESTATES (P) LTD.
 AT PLOT NO. 9, PART OF KHASRA
 NO.611,613 AND 614 ,A.P.SEN ROAD,
 LUCKNOW.

DWG. TITLE -
• STILT FLOOR PLAN

NOTES
 - ALL DIMENSIONS ARE IN M.M.
 - POSITION OF COLUMNS/BEAMS AND OTHER STRUCTURAL
 ELEMENTS ARE TENTATIVE AND WILL BE SUPERCEDED BY
 ACTUAL SUBMITTED VETTED STRUCTURAL DRAWING.

SCALE -
 1:100

SHEET NO. -
 04/11

OWNER -
 PROTOSTAR INFRAESTATES PVT. LTD.

ARCHITECT -
 AR. CHITRANSHU KHARE
 & ARCH. (PORS.)
 (CA/2010/2011)

THIS IS TO CERTIFY THAT THIS DRAWING IS PREPARED AND REVISED AS PER MASTER PLAN 2031.

SUBMISSION DRAWING

point architects pvt. ltd.
 ARCHITECTS & INT. DESIGNERS
 FLAT No. 1, G. FLOOR, 4/45, ROYAL COURT
 WAZIR HASAN ROAD, LUCKNOW
 Ph.: 0522-4073807; Email: point_arch_@rediffmail.com

60.0 MT. WIDE PROPOSED ROAD (EXISTING HAIDER CANAL)

SR. NO.	NAME	SIZE	SILL LVL.	LINTEL LVL.
1.	W1	1800X1400	1000	2400
2.	W2	1200X1400	1000	2400
3.	W3	900X1400	1000	2400
4.	W4	600X1400	1000	2400
5.	WK	900X1400	1000	2400
6.	WS	as / design	-	-
7.	DW1	3000X2400	1000	2400
8.	DW2	2100X2400	1000	2400
9.	DW3	1855X2400	1000	2400
10.	DW4	1115X1400	1000	2400
11.	DW5	2400X1400	1000	2400
12.	V1	600X900	1500	2400
13.	V2	450X900	1500	2400
14.	D	1200X2100	-	2100
15.	D1	1050X2400	-	2400
16.	D2	900X2400	-	2400
17.	D3	750X2100	-	2100

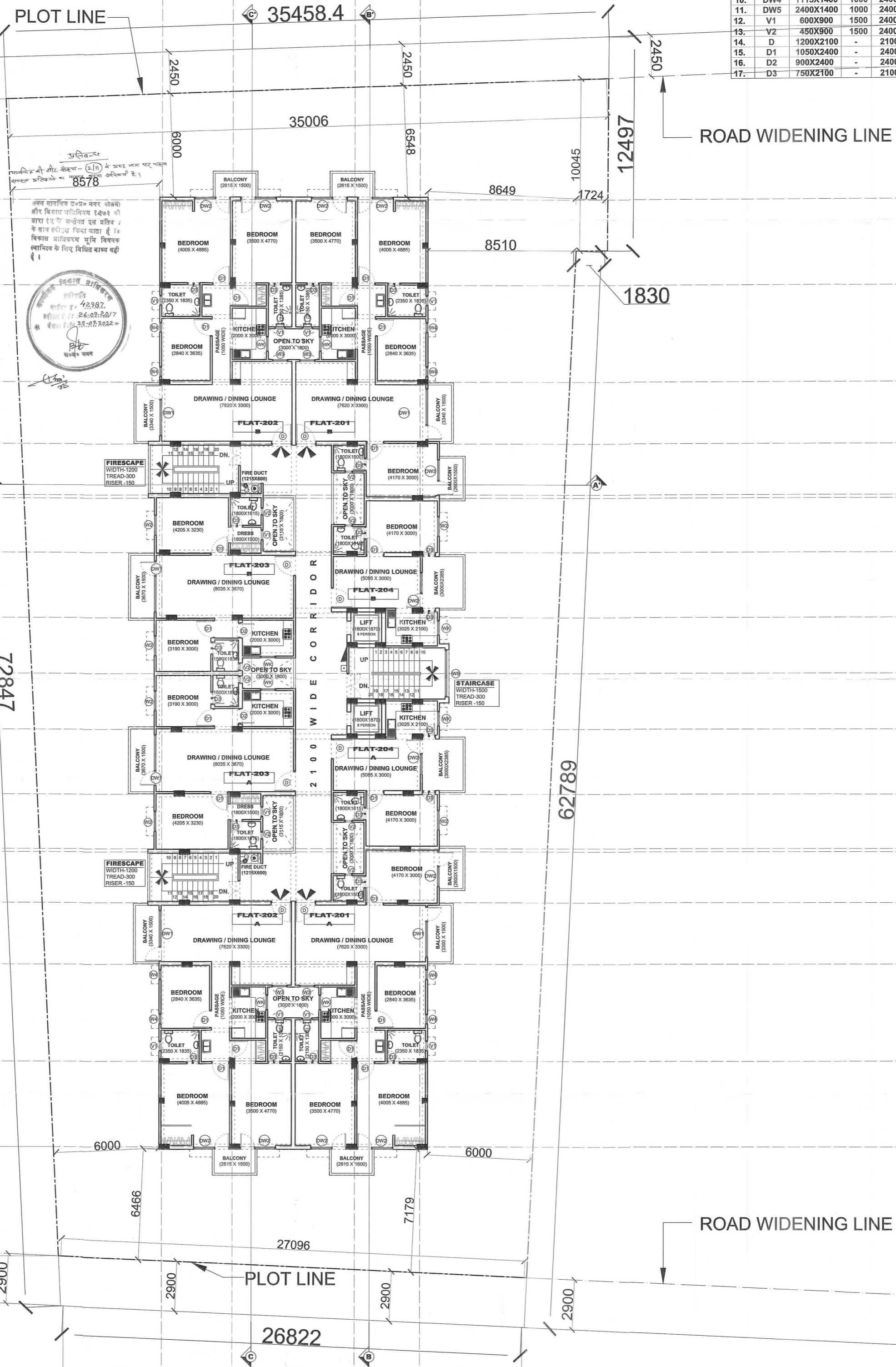

18.0 MT (MASTERPLAN.) WIDE A.P.SEN ROAD
EXISTING WIDTH 12.192M

LEGEND	
	MANUAL CALL POINT
	HOOTER
	PENDANT TYPE SPRINKLER (OPERATIONAL TIME AT TEMP. 68°C)
	DOWN COMER
	ALARM CONTROL VALVE
	SPRINKLER WATER LINE (1500, 1000 & 800)
	TUBE LIGHT (BACK-UP WITH STANDBY GENERATOR)
	MECHANICAL VENTILATION

PROPOSED -
GROUP HOUSING
FOR PROTOSTAR INFRAESTATES (P) LTD.
FORMERLY SAPPHIRE INFRAESTATES (P) LTD.
AT PLOT NO. 9, PART OF KHASRA
NO.611,613 AND 614 ,A.P.SEN ROAD,
LUCKNOW.

DWG. TITLE -
• SECOND TO FIFTH FLOOR PLAN

NOTES
- ALL DIMENSIONS ARE IN M.M.
- POSITION OF COLUMNS/BEAMS AND OTHER STRUCTURAL ELEMENTS ARE TENTATIVE AND WILL BE SUPERCEDED BY ACTUAL SUBMITTED VETTED STRUCTURAL DRAWING.

SCALE -
1:100

SHEET NO. -
06/11

OWNER -
FOR PROTOSTAR INFRAESTATES PVT. LTD.

ARCHITECT -
MR. CHITRANSHU KHARE
B.ARCH. (HONS.)
CA/2019/0120

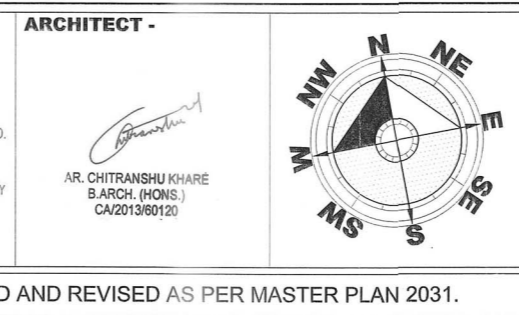

SUBMISSION DRAWING

point architects pvt. ltd.
ARCHITECTS & INT. DESIGNERS
FLAT No. 1, G. FLOOR, 4/45, ROYAL COURT
WAZIR HASAN ROAD, LUCKNOW
Ph.: 0522-4073807, Email: point_arch_@rediffmail.com

THIS IS TO CERTIFY THAT THIS DRAWING IS PREPARED AND REVISED AS PER MASTER PLAN 2031.

60.0 MT. WIDE PROPOSED ROAD (EXISTING HAIDER CANAL)

DOOR/WINDOW SCHEDULE				
SR. NO.	NAME	SIZE	SILL LVL.	LINTEL LVL.
1.	W1	1800X1400	1000	2400
2.	W2	1200X1400	1000	2400
3.	W3	900X1400	1000	2400
4.	W4	600X1400	1000	2400
5.	WK	900X1400	1000	2400
6.	WS	as / design	-	-
7.	DW1	3000X2400	1000	2400
8.	DW2	2100X2400	1000	2400
9.	DW3	1585X2400	1000	2400
10.	DW4	1115X1400	1000	2400
11.	DW5	2400X1400	1000	2400
12.	V1	600X900	1500	2400
13.	V2	450X900	1500	2400
14.	D	1200X2100	-	2100
15.	D1	1050X2400	-	2400
16.	D2	900X2400	-	2400
17.	D3	750X2100	-	2100

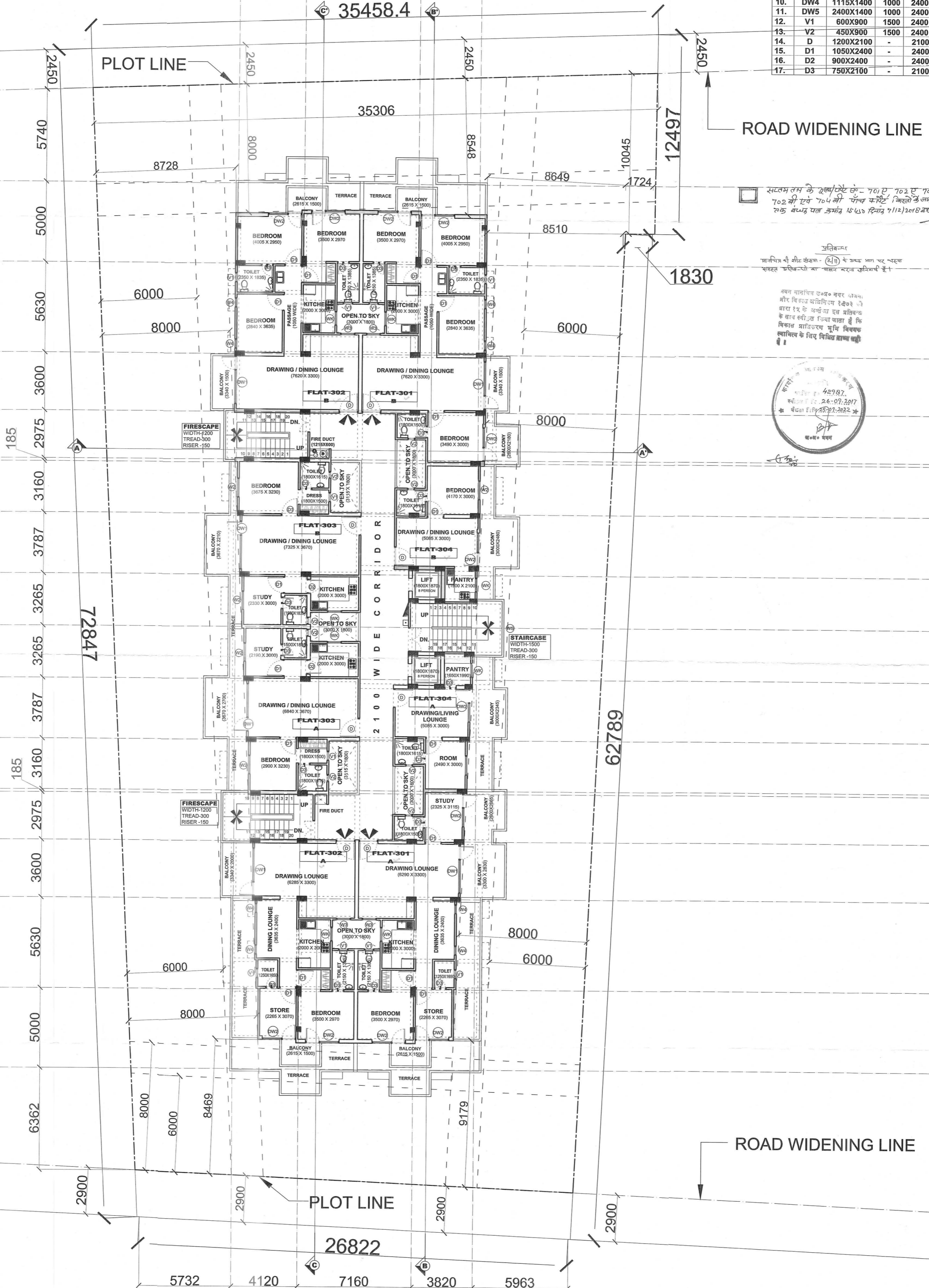

सर्वमूल्य के अन्तर्गत 701, 702, 703, 704, 705, 706, 707, 708, 709, 710, 711, 712, 713, 714, 715, 716, 717, 718, 719, 720, 721, 722, 723, 724, 725, 726, 727, 728, 729, 730, 731, 732, 733, 734, 735, 736, 737, 738, 739, 740, 741, 742, 743, 744, 745, 746, 747, 748, 749, 750, 751, 752, 753, 754, 755, 756, 757, 758, 759, 760, 761, 762, 763, 764, 765, 766, 767, 768, 769, 770, 771, 772, 773, 774, 775, 776, 777, 778, 779, 780, 781, 782, 783, 784, 785, 786, 787, 788, 789, 790, 791, 792, 793, 794, 795, 796, 797, 798, 799, 800, 801, 802, 803, 804, 805, 806, 807, 808, 809, 810, 811, 812, 813, 814, 815, 816, 817, 818, 819, 820, 821, 822, 823, 824, 825, 826, 827, 828, 829, 830, 831, 832, 833, 834, 835, 836, 837, 838, 839, 840, 841, 842, 843, 844, 845, 846, 847, 848, 849, 850, 851, 852, 853, 854, 855, 856, 857, 858, 859, 860, 861, 862, 863, 864, 865, 866, 867, 868, 869, 870, 871, 872, 873, 874, 875, 876, 877, 878, 879, 880, 881, 882, 883, 884, 885, 886, 887, 888, 889, 890, 891, 892, 893, 894, 895, 896, 897, 898, 899, 900, 901, 902, 903, 904, 905, 906, 907, 908, 909, 910, 911, 912, 913, 914, 915, 916, 917, 918, 919, 920, 921, 922, 923, 924, 925, 926, 927, 928, 929, 930, 931, 932, 933, 934, 935, 936, 937, 938, 939, 940, 941, 942, 943, 944, 945, 946, 947, 948, 949, 950, 951, 952, 953, 954, 955, 956, 957, 958, 959, 960, 961, 962, 963, 964, 965, 966, 967, 968, 969, 970, 971, 972, 973, 974, 975, 976, 977, 978, 979, 980, 981, 982, 983, 984, 985, 986, 987, 988, 989, 990, 991, 992, 993, 994, 995, 996, 997, 998, 999, 1000



LEGEND	
	MANUAL CALL POINT
	HOOTER
	PENDANT TYPE SPRINKLER (OPERATIONAL TIME AT TEMP. 68°C)
	DOWN COMER
	ALARM CONTROL VALVE
	SPRINKLER WATER LINE (1500, 1000, & 800)
	TUBE LIGHT (BACK-UP WITH STANDBY GENERATOR)
	MECHANICAL VENTILATION

PROPOSED -
GROUP HOUSING
 FOR PROTOSTAR INFRAESTATES (P) LTD.
 FORMERLY SAPPHIRE INFRAESTATES (P) LTD.
 AT PLOT NO. 9, PART OF KHASRA
 NO.611,613 AND 614 ,A.P.SEN ROAD,
 LUCKNOW.

DWG. TITLE -
• TYPICAL SIXTH AND SEVENTH FLOOR PLAN

NOTES
 - ALL DIMENSIONS ARE IN M.M.
 - POSITION OF COLUMNS/BEAMS AND OTHER STRUCTURAL ELEMENTS ARE TENTATIVE AND WILL BE SUPERCEDED BY ACTUAL SUBMITTED/VETTED STRUCTURAL DRAWING.

SCALE -
 1:100

SHEET NO. -
 07/11

OWNER -
 For PROTOSTAR INFRAESTATES PVT. LTD.

ARCHITECT -
 CHITRANSHU KHARE
 B.ARCH. (HONS.)
 CA/2013/80120

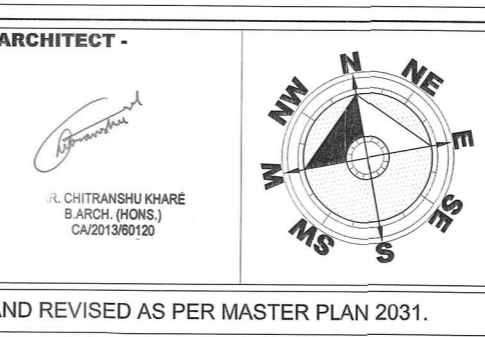

SUBMISSION DRAWING

point architects pvt. ltd.
 ARCHITECTS & INT. DESIGNERS
 FLAT No. 1, G. FLOOR, 4/45, ROYAL COURT
 WAZIR HASAN ROAD, LUCKNOW
 Ph.: 0522-4073807, Email: point_arch_@rediffmail.com

THIS IS TO CERTIFY THAT THIS DRAWING IS PREPARED AND REVISED AS PER MASTER PLAN 2031.

60.0 MT. WIDE PROPOSED ROAD (EXISTING HAIDER CANAL)

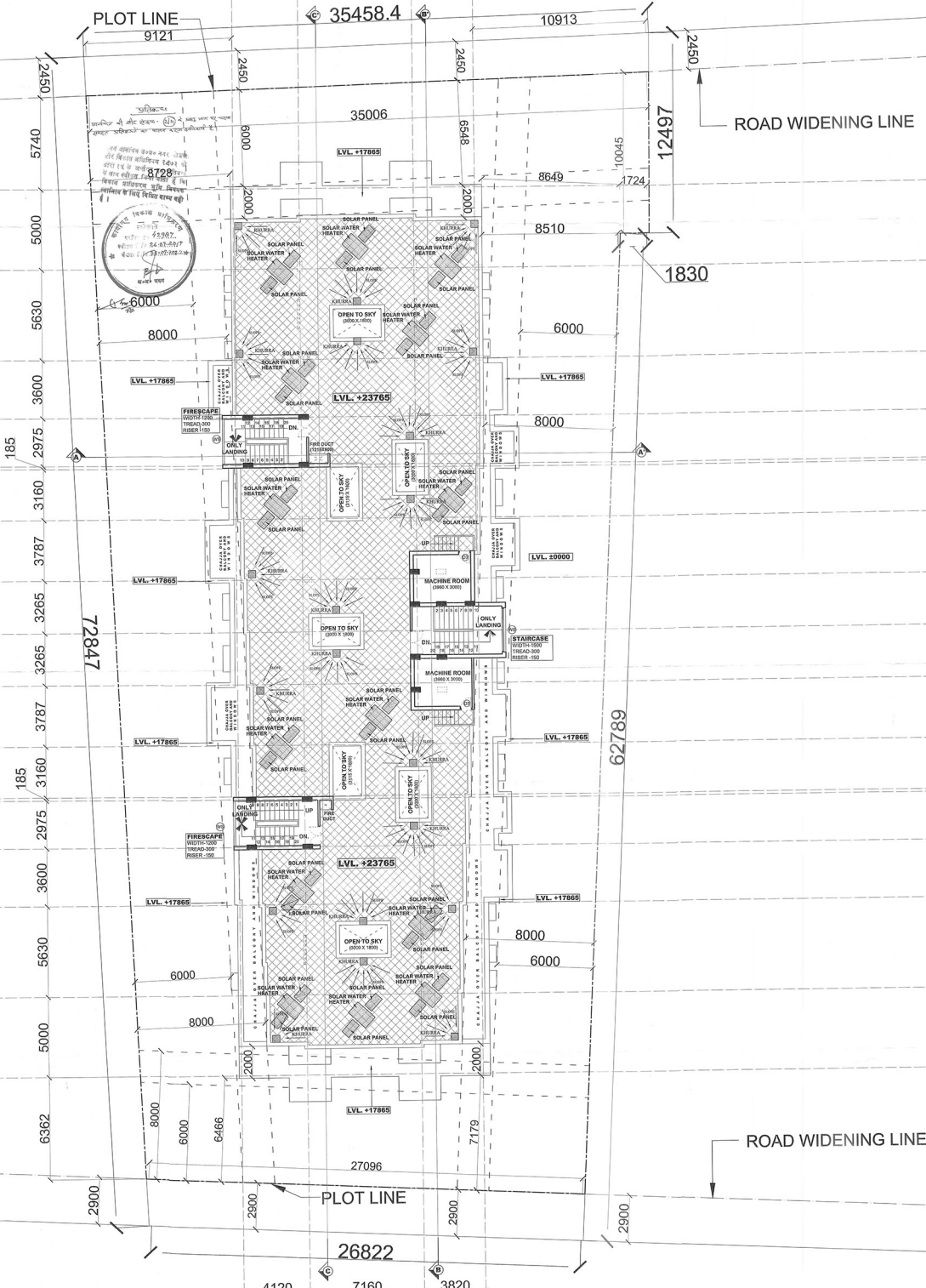

18.0 MT (MASTERPLAN.) WIDE A.P.SEN ROAD
EXISTING WIDTH 12.192M

PROPOSED -
GROUP HOUSING
FOR PROTOSTAR INFRAESTATES (P) LTD.
FORMERLY SAPPHIRE INFRAESTATES (P) LTD.
AT PLOT NO. 9, PART OF KHASRA
NO.611,613 AND 614, A.P.SEN ROAD,
LUCKNOW.

DWG. TITLE -
• TERRACE FLOOR PLAN

NOTES
- ALL DIMENSIONS ARE IN M.M.
- POSITION OF COLUMNS/BEAMS AND OTHER STRUCTURAL ELEMENTS ARE TENTATIVE AND WILL BE SUPERSEDED BY ACTUAL SUBMITTED/NETTED STRUCTURAL DRAWING.

SCALE -
1:100

SHEET NO. -
08/11

OWNER -
FOR PROTOSTAR INFRAESTATES PVT. LTD.

ARCHITECT -
S. CHITRANSHU PHARE
B. JACK (HONS)
CA/213/90120

DATED -
CHECKED -

THIS IS TO CERTIFY THAT THIS DRAWING IS PREPARED AND REVISED AS PER MASTER PLAN 2031.

SUBMISSION DRAWING

point architects pvt. ltd.
ARCHITECTS & INT. DESIGNERS
FLAT No. 1, G. FLOOR, 4/45, ROYAL COURT
WAZIR HASAN ROAD, LUCKNOW
Ph. 0522-4073807, Email: point_arch_rediffmail.com

