AFFORDABLE HOUSING UNIT AREA PROOF

2BK + 1TOILET (TYPE -I)

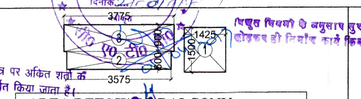

AREA DETAIL OF BALCONY

1.	1.425	X	1.500	=	2.138	SQ.M
2.	3.575	X	0.600	=	2.145	SQ.M
3.	3.775	X	0.900	=	3.398	SQ.M
			TOTAL	=	7.681	SQ.M
			SAY AS	=	7.68	SQ.M

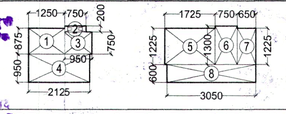

AREA DETAIL OF TOILET & KITCHEN

1.	1.250	X	0.875	=	1.094	SQ.M
2.	0.750	X	0.200	=	0.150	SQ.M
3.	0.950	X	0.750	=	0.712	SQ.M
4.	2.125	X	0.950	=	2.019	SQ.M
5.	1.725	X	1.225	=	2.113	SQ.M
6.	0.750	X	1.300	=	0.975	SQ.M
7.	0.650	X	1.225	=	0.796	SQ.M
8.	3.050	X	0.600	=	1.830	SQ.M
			TOTAL	=	9.689	SQ.M
			SAY AS	=	9.689	SQ.M

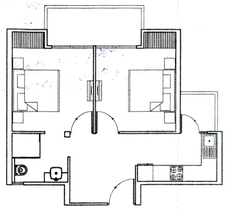

KEY PLAN

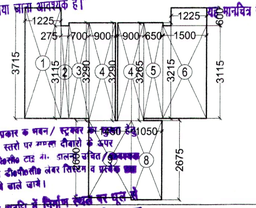

AREA DETAIL OF CARPET

1.	1.225	X	3.715	=	4.551	SQ.M
2.	0.275	X	3.115	=	0.857	SQ.M
3.	0.700	X	3.215	=	2.250	SQ.M
4.	0.900	X	3.290	X 2 =	5.922	SQ.M
5.	0.650	X	3.215	=	2.090	SQ.M
6.	1.500	X	3.115	=	4.672	SQ.M
7.	1.225	X	0.600	=	0.735	SQ.M
8.	1.050	X	2.675	=	2.809	SQ.M
9.	1.450	X	2.600	=	3.770	SQ.M
			TOTAL	=	27.656	SQ.M
			SAY AS	=	27.66	SQ.M

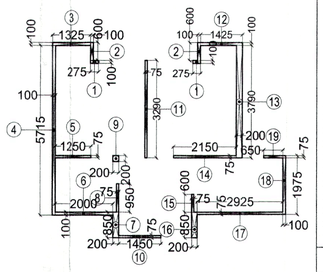

AREA DETAIL OF WALL

1.	0.275	X	0.100	X 2 =	0.055	SQ.M
2.	0.100	X	0.600	X 2 =	0.120	SQ.M
3.	1.325	X	0.100	=	0.132	SQ.M
4.	0.100	X	5.715	=	0.572	SQ.M
5.	1.250	X	0.075	=	0.094	SQ.M
6.	2.000	X	0.100	=	0.200	SQ.M
7.	0.200	X	0.850	=	0.170	SQ.M
8.	0.075	X	0.950	=	0.071	SQ.M
9.	0.200	X	0.200	=	0.040	SQ.M
10.	1.450	X	0.075	=	0.109	SQ.M
11.	0.075	X	3.290	=	0.247	SQ.M
12.	1.425	X	0.100	=	0.143	SQ.M
13.	0.200	X	3.790	=	0.758	SQ.M
14.	2.150	X	0.075	=	0.161	SQ.M
15.	0.075	X	0.600	=	0.045	SQ.M
16.	0.200	X	0.850	=	0.170	SQ.M
17.	2.925	X	0.075	=	0.219	SQ.M
18.	0.100	X	1.975	=	0.198	SQ.M
19.	0.650	X	0.075	=	0.049	SQ.M
			TOTAL	=	3.553	SQ.M
			SAY AS	=	3.55	SQ.M

2BHK + 2TOILET (TYPE -II & TYPE III)

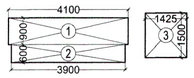

AREA DETAIL OF BALCONY

1.	4.100	X	0.900	=	3.690	SQ.M
2.	3.900	X	0.600	=	2.340	SQ.M
3.	1.425	X	1.500	=	2.138	SQ.M
			TOTAL	=	8.168	SQ.M
			SAY AS	=	8.17	SQ.M

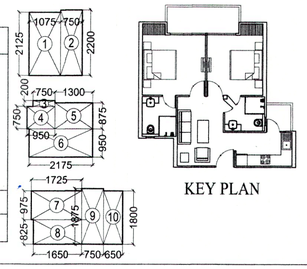

KEY PLAN

AREA DETAIL OF TOILET & KITCHEN

1.	1.075	X	2.125	=	2.284	SQ.M
2.	0.750	X	2.200	=	1.650	SQ.M
3.	0.750	X	0.200	=	0.150	SQ.M
4.	0.950	X	0.750	=	0.712	SQ.M
5.	1.300	X	0.875	=	1.138	SQ.M
6.	2.175	X	0.950	=	2.066	SQ.M
7.	1.725	X	0.975	=	1.682	SQ.M
8.	1.650	X	0.825	=	1.361	SQ.M
9.	0.750	X	1.875	=	1.406	SQ.M
10.	0.650	X	1.800	=	1.170	SQ.M
			TOTAL	=	13.629	SQ.M
			SAY AS	=	13.63	SQ.M

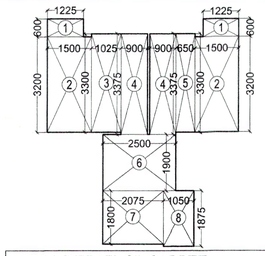

AREA DETAIL OF CARPET

1.	1.225	X	0.600	X 2 =	1.470	SQ.M
2.	1.500	X	3.200	X 2 =	9.600	SQ.M
3.	1.025	X	3.300	=	3.382	SQ.M
4.	0.900	X	3.375	X 2 =	6.075	SQ.M
5.	0.650	X	3.300	=	2.145	SQ.M
6.	2.500	X	1.900	=	4.750	SQ.M
7.	2.075	X	1.800	=	3.735	SQ.M
8.	1.050	X	1.875	=	1.969	SQ.M
			TOTAL	=	33.126	SQ.M
			SAY AS	=	33.13	SQ.M

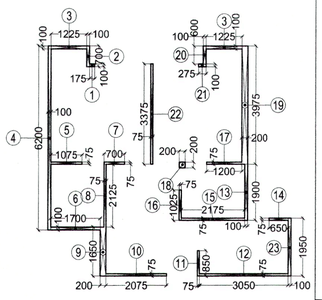

AREA DETAIL OF WALL

1.	0.175	X	0.100	=	0.017	SQ.M
2.	0.100	X	0.700	=	0.070	SQ.M
3.	1.225	X	0.100	X 2 =	0.245	SQ.M
4.	0.100	X	6.200	=	0.620	SQ.M
5.	1.075	X	0.075	=	0.081	SQ.M
6.	1.700	X	0.100	=	0.170	SQ.M
7.	0.700	X	0.075	=	0.052	SQ.M
8.	0.075	X	2.125	=	0.159	SQ.M
9.	0.200	X	1.650	=	0.330	SQ.M
10.	2.075	X	0.075	=	0.156	SQ.M
11.	0.075	X	0.850	=	0.064	SQ.M
12.	3.050	X	0.075	=	0.229	SQ.M
13.	0.100	X	1.900	=	0.190	SQ.M
14.	0.650	X	0.075	=	0.049	SQ.M
15.	2.175	X	0.075	=	0.163	SQ.M
16.	0.075	X	1.025	=	0.077	SQ.M
17.	1.200	X	0.075	=	0.090	SQ.M
18.	0.200	X	0.200	=	0.040	SQ.M
19.	0.200	X	3.975	=	0.795	SQ.M
20.	0.100	X	0.600	=	0.060	SQ.M
21.	0.275	X	0.100	=	0.028	SQ.M
22.	0.075	X	3.375	=	0.253	SQ.M
23.	0.100	X	1.950	=	0.195	SQ.M
			TOTAL	=	4.133	SQ.M
			SAY AS	=	4.13	SQ.M

3BHK + 2TOILET

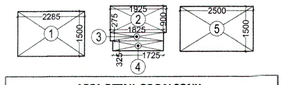

AREA DETAIL OF BALCONY							
S. No.	DIMENSIONS				AREA	
1	2.285	X	1.500	=	3.428	SQ.MT
2	1.925	X	0.900	=	1.733	SQ.MT
3	1.825	X	0.275	=	0.502	SQ.MT
4	1.725	X	0.325	=	0.561	SQ.MT
5	2.500	X	1.500	=	3.750	SQ.MT
			TOTAL	=	9.973	SQ.MT

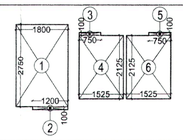

AREA DETAIL OF TOILET & KITCHEN						
S. No.	DIMENSIONS				AREA	
1	1.800	X	2.750	=	4.950	SQ.MT
2	1.200	X	0.100	=	0.120	SQ.MT
3	0.750	X	0.100	=	0.075	SQ.MT
4	1.525	X	2.125	=	3.241	SQ.MT
5	0.750	X	0.100	=	0.075	SQ.MT
6	1.525	X	2.125	=	3.241	SQ.MT
			TOTAL	=	11.701	SQ.MT

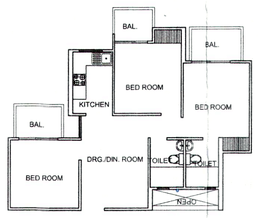

KEY PLAN

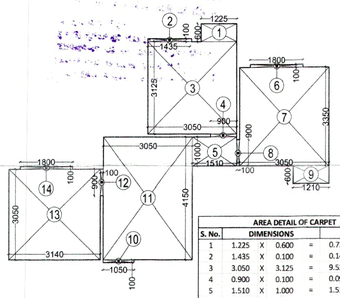

AREA DETAIL OF CARPET						
S. No.	DIMENSIONS				AREA	
1	1.225	X	0.600	=	0.735	SQ.MT
2	1.435	X	0.100	=	0.144	SQ.MT
3	3.050	X	3.125	=	9.531	SQ.MT
4	0.900	X	0.100	=	0.090	SQ.MT
5	1.510	X	1.000	=	1.510	SQ.MT
6	1.800	X	0.100	=	0.180	SQ.MT
7	3.050	X	3.350	=	10.218	SQ.MT
8	0.100	X	0.900	=	0.090	SQ.MT
9	1.210	X	0.600	=	0.726	SQ.MT
10	1.050	X	0.100	=	0.105	SQ.MT
11	3.050	X	4.150	=	12.658	SQ.MT
12	0.100	X	0.900	=	0.090	SQ.MT
13	3.140	X	3.050	=	9.577	SQ.MT
14	1.800	X	0.100	=	0.180	SQ.MT
			TOTAL	=	45.833	SQ.MT

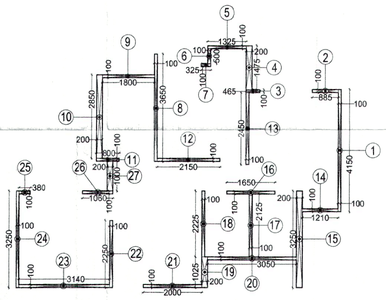

AREA DETAIL OF WALL						
S. No.	DIMENSIONS				AREA	
1	0.100	X	4.150	=	0.415	SQ.MT
2	0.885	X	0.100	=	0.089	SQ.MT
3	0.465	X	0.100	=	0.047	SQ.MT
4	0.200	X	1.475	=	0.295	SQ.MT
5	1.325	X	0.100	=	0.133	SQ.MT
6	0.100	X	0.500	=	0.050	SQ.MT
7	0.325	X	0.100	=	0.033	SQ.MT
8	0.100	X	3.650	=	0.365	SQ.MT
9	1.800	X	0.100	=	0.180	SQ.MT
10	0.200	X	2.850	=	0.570	SQ.MT
11	0.800	X	0.100	=	0.080	SQ.MT
12	2.150	X	0.100	=	0.215	SQ.MT
13	0.100	X	2.450	=	0.245	SQ.MT
14	1.210	X	0.100	=	0.121	SQ.MT
15	0.200	X	3.250	=	0.650	SQ.MT
16	1.650	X	0.100	=	0.165	SQ.MT
17	0.100	X	2.125	=	0.213	SQ.MT
18	0.100	X	2.225	=	0.223	SQ.MT
19	0.200	X	1.025	=	0.205	SQ.MT
20	3.050	X	0.100	=	0.305	SQ.MT
21	2.000	X	0.100	=	0.200	SQ.MT
22	0.100	X	2.250	=	0.225	SQ.MT
23	3.140	X	0.100	=	0.314	SQ.MT
24	0.100	X	3.250	=	0.325	SQ.MT
25	0.380	X	0.100	=	0.038	SQ.MT
26	1.060	X	0.100	=	0.106	SQ.MT
27	0.200	X	1.000	=	0.200	SQ.MT
			TOTAL	=	6.004	SQ.MT

1BK + 1TOILET + ST. ROOM

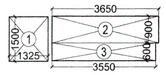

AREA DETAIL OF BALCONY						
S. No.	DIMENSIONS				AREA	
1	1.325	X	1.500	=	1.988	SQ.MT
2	3.650	X	0.900	=	3.285	SQ.MT
3	3.550	X	0.600	=	2.130	SQ.MT
			TOTAL	=	7.403	SQ.MT

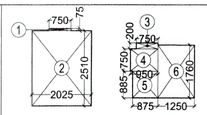

AREA DETAIL OF TOILET & KITCHEN						
S. No.	DIMENSIONS				AREA	
1	0.750	X	0.075	=	0.056	SQ.MT
2	2.025	X	2.510	=	5.083	SQ.MT
3	0.750	X	0.200	=	0.150	SQ.MT
4	0.950	X	0.750	=	0.713	SQ.MT
5	0.875	X	0.885	=	0.774	SQ.MT
6	1.250	X	1.760	=	2.200	SQ.MT
			TOTAL	=	8.976	SQ.MT

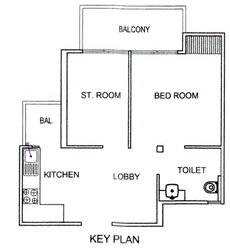

KEY PLAN

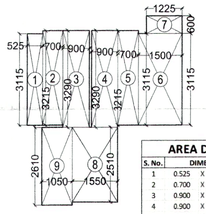

AREA DETAIL OF CARPET						
S. No.	DIMENSIONS				AREA	
1	0.525	X	3.115	=	1.635	SQ.MT
2	0.700	X	3.215	=	2.251	SQ.MT
3	0.900	X	3.290	=	2.961	SQ.MT
4	0.900	X	3.290	=	2.961	SQ.MT
5	0.700	X	3.215	=	2.251	SQ.MT
6	1.500	X	3.115	=	4.673	SQ.MT
7	1.225	X	0.600	=	0.735	SQ.MT
8	1.550	X	2.510	=	3.891	SQ.MT
9	1.050	X	2.610	=	2.741	SQ.MT
			TOTAL	=	24.097	SQ.MT

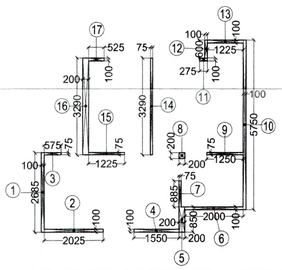

AREA DETAIL OF WALL						
S. No.	DIMENSIONS				AREA	
1	0.100	X	2.685	=	0.269	SQ.MT
2	2.025	X	0.100	=	0.203	SQ.MT
3	0.575	X	0.075	=	0.043	SQ.MT
4	1.550	X	0.100	=	0.155	SQ.MT
5	0.200	X	0.850	=	0.170	SQ.MT
6	2.000	X	0.100	=	0.200	SQ.MT
7	0.075	X	0.885	=	0.066	SQ.MT
8	0.200	X	0.200	=	0.040	SQ.MT
9	1.250	X	0.075	=	0.094	SQ.MT
10	0.100	X	5.750	=	0.575	SQ.MT
11	0.275	X	0.100	=	0.028	SQ.MT
12	0.100	X	0.600	=	0.060	SQ.MT
13	1.225	X	0.100	=	0.123	SQ.MT
14	0.075	X	3.290	=	0.247	SQ.MT
15	1.225	X	0.075	=	0.092	SQ.MT
16	0.200	X	3.290	=	0.658	SQ.MT
17	0.525	X	0.100	=	0.053	SQ.MT
			TOTAL	=	3.073	SQ.MT

PROJECT : -

PROPOSED AFFORDABLE HOUSING
AT KHASRA No. **4 , 5 & 51**
VILLAGE:- SIKROAD,
GHAZIABAD

OWNER:-

M/s MAHALUXMI REALTECH PVT. LTD.
C - 1 & 2, MAHALUXMI METRO TOWER ,
SECTOR - 4, VAISHALI , GHAZIABAD - 201010

DRAWING TITLE :- TOWER – A & B

UNIT AREA DETAIL

ARCHITECTS :
Space Designers International
B - 34, SECTOR-67, NOIDA
Space Designers PH : 0120- 2484448-49, Mob: 9811070399 , 9811336231
architects & planners/e-mail : spacesdi@gmail.com, www.spacedi.com

DRAWN BY :-	CHECKED BY :-	SCALE	DATED :-
SONU	AR. VISHAL MITTAL	1:100	

MAQSUD E NAZAR
M. Tech (Structures), Ph.D. (Structures)
Member Institute of Engineers (India)
AM/089710/0

For Mahaluxmi Realtech Pvt. Ltd.
Director

OWNER'S SIGN.

ARCHITECT'S SIGN.

DRG.NO.– 30