Project Title :PROPOSED REVISED SUBMISSION DRAWING FOR THE COMMERCIAL BUILDING TOWER NO- T-5, RETAIL / COMMERCIAL / OFFICE -5 (INTERNATIONAL BUSINESS BAY -1)ALONG AMAR SHAHEED PATH AT SUSHANT GOLF CITY HI- TECH TOWNSHIP , SULTANPUR ROAD LUCKNOW U.P),OWNER- M/S S. J. P. HOTELS & RESORTS PVT. LTD

File No	LDA/BP/21-22/B37	Sheet	0
Submission Date	29-Apr-2022	Scale	1:100

Total Plot Area -	93405.30	Total FAR Area -	29868.05
Total Coverage Area -	27726.71	Total BUA Area -	40929.12

Note: - 1) This drawing is prepared as per the current prevailing Building Bye Laws.
2) If Map sanctioned is used for purpose anything other than stated in application will lead to rejection of Map.

DCI_full_Ibtikal_MAD_[1582.00_x_2378.00_MM]

The correctness and accuracy of Plotted Information and drawing is a responsibility of PO/Owner. Accuracy of Scrutiny Report is subject to accuracy of and user provided data. 3D jurisdiction software/tool/services etc. Vertices Engineers Ltd. is not liable for any damages which may arise from use. It is liability to use the Application. Plans printed in Tabloid and Blue print sizes are user scale, which are not verified and not generated by scrutiny software.

DRAWING NAME AND SIGNATURE

OWNER'S NAME AND SIGNATURE

S J P HOTELS AND RESORTS PVT.
LTD.(Lucknow)Regus-in,+15601167

ARCHITECT'S NAME AND SIGN

Rajneesh Kumar
CA/2011/88048

STRUCTURE ENGINEER

Lucknow Development Authority

Building Plan Application Number
LDA/BP/21-22/2B37

Sanctioned On
29 Apr 2022

Valid Till
19 Jun 2027

Approved By
Vice Chairman (Vice Chairman)

Examined By
Jaswant Singh (Junior engineer)
Anil Sharma (Junior engineer)
Nagendra Singh (Assistant Engineer)
Bhupendra Veer Singh (Executive engineer)
Nitin Mittal (Chief Town Planner)
Pawan kumar Gangwar (Secretary)

Project Title :PROPOSED REVISED SUBMISSION DRAWING FOR THE COMMERCIAL BUILDING TOWER NO- T-5, RETAIL / COMMERCIAL / OFFICE -5 (INTERNATIONAL BUSINESS BAY -1)ALONG AMAR SHAHEED PATH AT SUSHANT GOLF CITY HI- TECH TOWNSHIP , SULTANPUR ROAD LUCKNOW U.P),OWNER- M/S S. J. P. HOTELS & RESORTS PVT. LTD

File No	LDA/P/21-22/2837	Sheet	a
Submission Date	2022-04-22	Scale	1:100

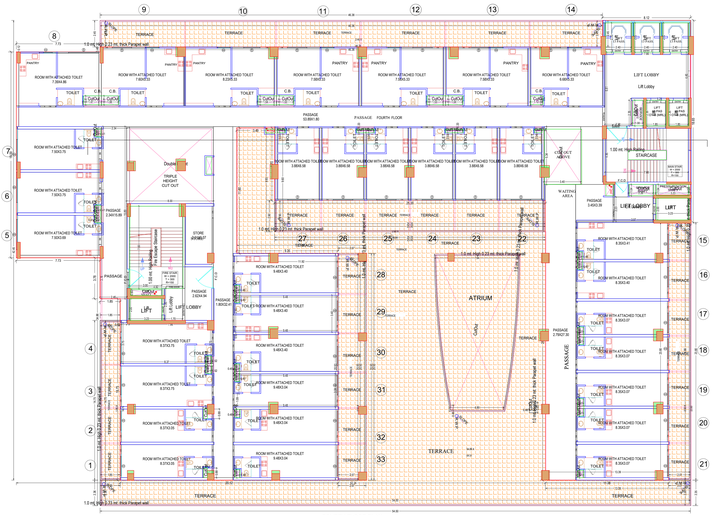

FOURTH FLOOR PLAN
(Proposed)
(SCALE 1:100)

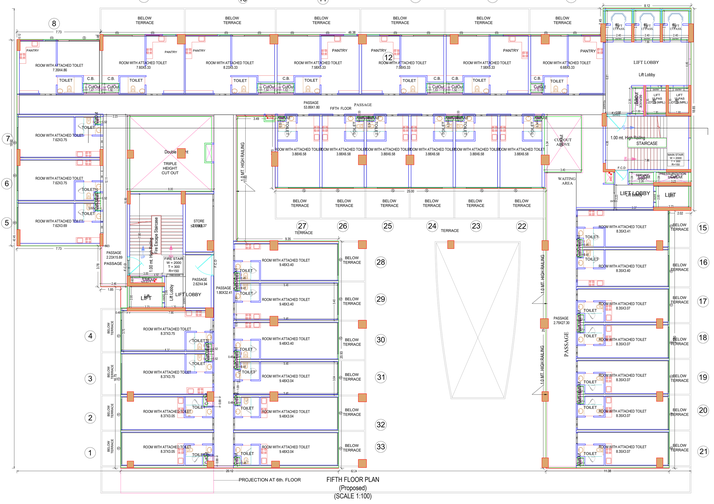

FIFTH FLOOR PLAN
(Proposed)
(SCALE 1:100)

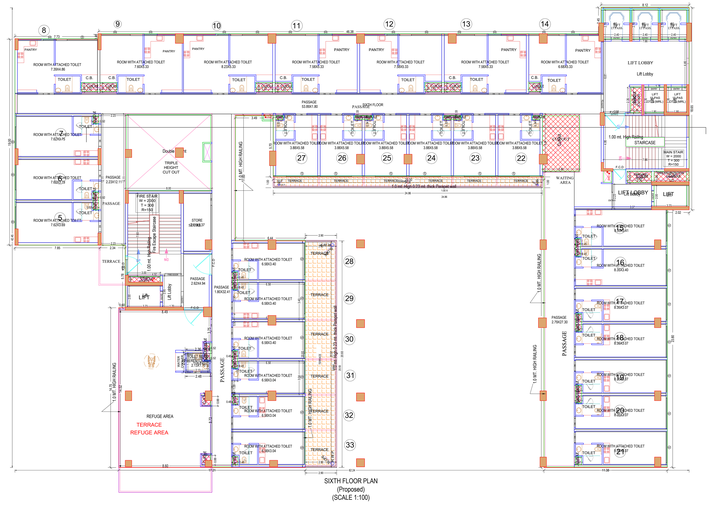

SIXTH FLOOR PLAN
(Proposed)
(SCALE 1:100)

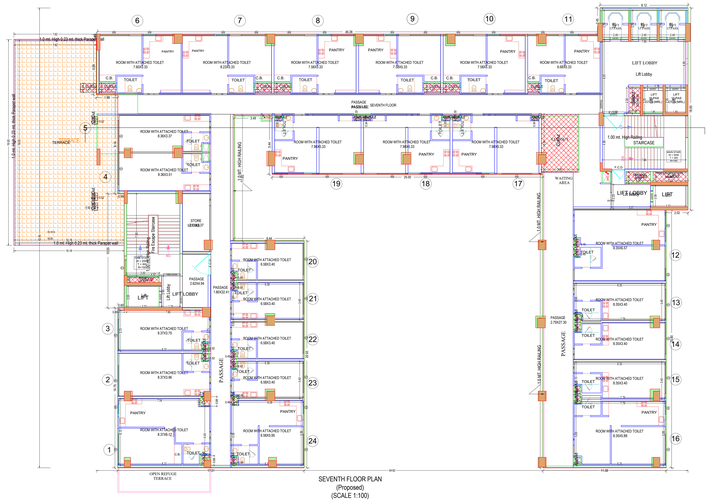

SEVENTH FLOOR PLAN
(Proposed)
(SCALE 1:100)

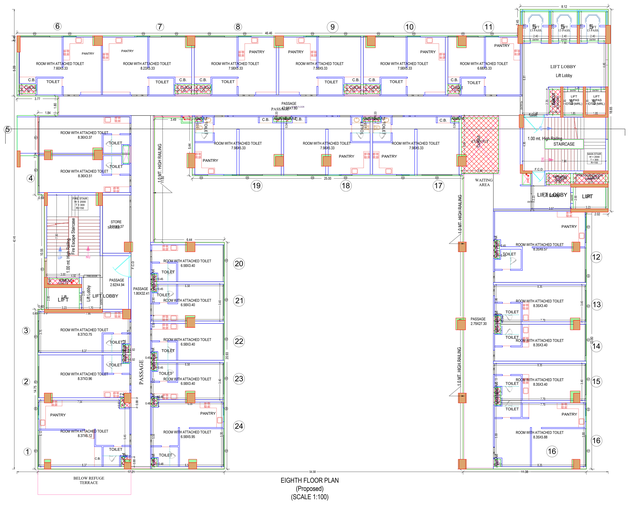

EIGHTH FLOOR PLAN
(Proposed)
(SCALE 1:100)

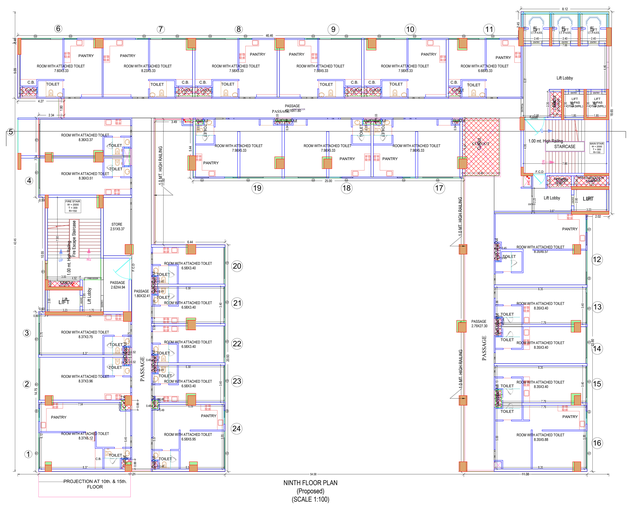

NINTH FLOOR PLAN
(Proposed)
(SCALE 1:100)

OWNER'S NAME AND SIGNATURE
S J P HOTELS AND RESORTS PVT
LTD.(sudeep@sjpgroup.in ,7290011667)
ARCHITECT'S NAME AND SIGNATURE / STRUCTURE ENGINEER
Rajneesh Kumar
CA/2017/88066
Lucknow Development Authority
Building Plan Application Number
LDA/BP/21-22/2837
Sanctioned On
29 Apr 2022
Valid Till
19 Jun 2027
Approved By
Vice Chairman (Vice Chairman)
Examined By
Jaiveer Singh (Junior engineer)
Anil Sharma (Junior engineer)
Nagendra Singh (Assistant Engineer)
Bhupendra Veer Singh (Executive engineer)
Nitin Mital (Chief Town Planner)
Pawan kumar Gangwar (Secretary)

Note: - 1) This drawing is prepared as per the current prevailing Building Bye Laws.
2) A Map sanctioned is used for purpose anything other than stated in application will lead to rejection of Map.

Total Plot Area :-	93405.30	Total FAR Area :-	29868.05
Total Coverage Area :-	27126.71	Total BUA Area :-	40929.12

ISO_full_bleed_A4D_(1682.0_x_2378.0)_MM)

The correctness and accuracy of Prepared Information and drawing is a responsibility of PROforever. Accuracy of Scrutiny Report is subject to accuracy of end-user provided data. 3rd party software/hardware/services, etc. Self-Cert Engineer Ltd. is not liable for any damages which may arise from use. It liability is not the Application. Trade printed in Italics and Blue Colour are user inputs, which are not verified and not generated by scrutiny software.

Project Title :PROPOSED REVISED SUBMISSION DRAWING FOR THE COMMERCIAL BUILDING TOWER NO- T-5, RETAIL / COMMERCIAL / OFFICE -5 (INTERNATIONAL BUSINESS BAY -1)ALONG AMAR SHAHEED PATH AT SUSHANT GOLF CITY HI- TECH TOWNSHIP , SULTANPUR ROAD LUCKNOW U.P),OWNER- M/S S. J. P. HOTELS & RESORTS PVT. LTD

File No	LDA/BP/21-22/2837	Sheet	5
Submission Date	29-Apr-2022	Scale	1:100

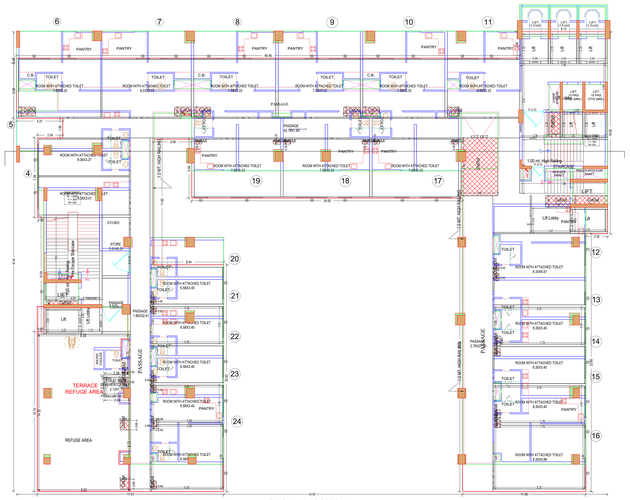

TYPICAL -10&15 FLOOR PLAN
(Proposed)
(SCALE 1:100)

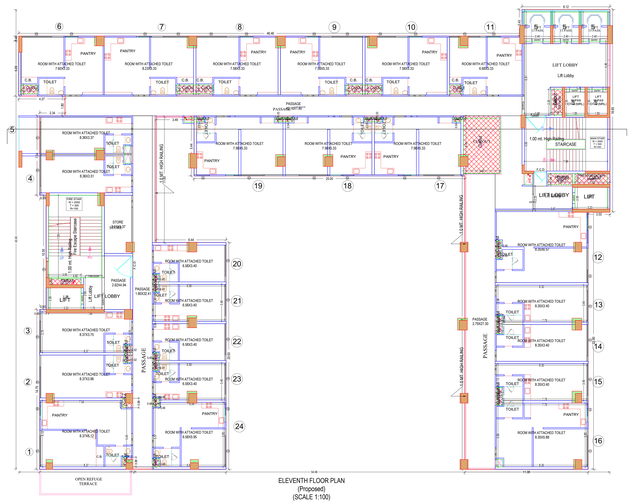

ELEVENTH FLOOR PLAN
(Proposed)
(SCALE 1:100)

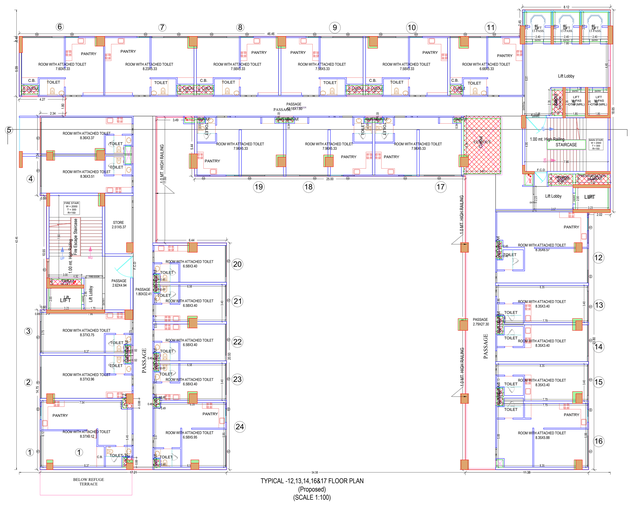

TYPICAL -12,13,14,16&17 FLOOR PLAN
(Proposed)
(SCALE 1:100)

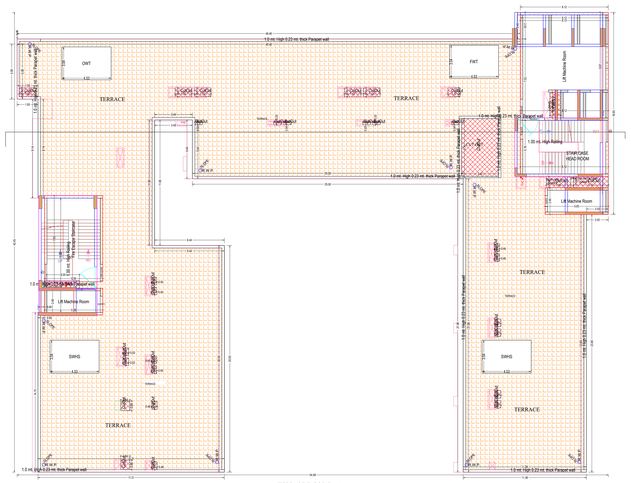

TERRACE FLOOR PLAN
(SCALE 1:100)

T5 COMMERCIAL
SECTION-AA

SECTION

Total Plot Area :-	93405.30	Total FAR Area :-	29868.05
Total Coverage Area :-	27726.71	Total BUA Area :-	40929.12

DAWERS NAME AND SIGNATURE
S J P HOTELS AND RESORTS PVT
LTD.(undertaking)(pan-AJTBB0118F)

ARCHITECT'S NAME AND SIGN
Rajneesh Kumar
CA/2011/88048

STURE ENGINEER

Lucknow Development Authority

Building Plan Application Number
LDA/BP/21-22/2837

Sanctioned On
29 Apr 2022

Valid Till
19 Jun 2027

Approved By
Vice Chairman (Vice Chairman)

Examined By
Jaswee Singh (Junior engineer)
Anil Sharma (Junior engineer)
Nagendra Singh (Assistant Engineer)
Bhupendra Veer Singh (Executive engineer)
Nitin Mital (Chief Town Planner)
Pawan kumar Gangwar (Secretary)

Note: - 1) This drawing is prepared as per the current prevailing Building Bye Laws.
2) If Map sanctioned is used for purpose anything other than stated in application will lead to rejection of Map.

DCO_full_36ded_4A0_1185200_v_23726.00_MM

The correctness and accuracy of Proposal Information and drawing is a responsibility of PROforever. Accuracy of Scrutiny Report is subject to accuracy of entered provided data. 3rd party software/tools/services viz. Saffron Engineers Ltd. is not liable for any damages which may arise from use, or inability to use the Application. Plans printed in Yellow and Blue color are user input, which are not verified and not generated by scrutiny software.