

SHEET NO 4

1. All dimensions are in meters unless otherwise specified.
 2. All work shall be done in accordance with the latest Indian Standards.
 3. The contractor shall be responsible for obtaining all necessary permissions and approvals from the local authorities.
 4. The contractor shall maintain the site clean and safe at all times.
 5. The contractor shall provide adequate safety measures for the workers and the public.
 6. The contractor shall submit progress reports to the architect at regular intervals.
 7. The contractor shall be liable for any damage to the existing structures or utilities.
 8. The contractor shall be responsible for the disposal of waste and debris.
 9. The contractor shall provide access to all services and utilities.
 10. The contractor shall be responsible for the final handover of the project.

DOOR WINDOW SCHEDULE			
NO.	TYPE	SIZE	REMARKS
1	DOOR	2100 X 900	WOODEN
2	DOOR	2100 X 900	WOODEN
3	DOOR	2100 X 900	WOODEN
4	DOOR	2100 X 900	WOODEN
5	DOOR	2100 X 900	WOODEN
6	DOOR	2100 X 900	WOODEN
7	DOOR	2100 X 900	WOODEN
8	DOOR	2100 X 900	WOODEN
9	DOOR	2100 X 900	WOODEN
10	DOOR	2100 X 900	WOODEN
11	DOOR	2100 X 900	WOODEN
12	DOOR	2100 X 900	WOODEN
13	DOOR	2100 X 900	WOODEN
14	DOOR	2100 X 900	WOODEN
15	DOOR	2100 X 900	WOODEN
16	DOOR	2100 X 900	WOODEN
17	DOOR	2100 X 900	WOODEN
18	DOOR	2100 X 900	WOODEN
19	DOOR	2100 X 900	WOODEN
20	DOOR	2100 X 900	WOODEN
21	DOOR	2100 X 900	WOODEN
22	DOOR	2100 X 900	WOODEN
23	DOOR	2100 X 900	WOODEN
24	DOOR	2100 X 900	WOODEN
25	DOOR	2100 X 900	WOODEN
26	DOOR	2100 X 900	WOODEN
27	DOOR	2100 X 900	WOODEN
28	DOOR	2100 X 900	WOODEN
29	DOOR	2100 X 900	WOODEN
30	DOOR	2100 X 900	WOODEN
31	DOOR	2100 X 900	WOODEN
32	DOOR	2100 X 900	WOODEN
33	DOOR	2100 X 900	WOODEN
34	DOOR	2100 X 900	WOODEN
35	DOOR	2100 X 900	WOODEN
36	DOOR	2100 X 900	WOODEN
37	DOOR	2100 X 900	WOODEN
38	DOOR	2100 X 900	WOODEN
39	DOOR	2100 X 900	WOODEN
40	DOOR	2100 X 900	WOODEN
41	DOOR	2100 X 900	WOODEN
42	DOOR	2100 X 900	WOODEN
43	DOOR	2100 X 900	WOODEN
44	DOOR	2100 X 900	WOODEN
45	DOOR	2100 X 900	WOODEN
46	DOOR	2100 X 900	WOODEN
47	DOOR	2100 X 900	WOODEN
48	DOOR	2100 X 900	WOODEN
49	DOOR	2100 X 900	WOODEN
50	DOOR	2100 X 900	WOODEN
51	DOOR	2100 X 900	WOODEN
52	DOOR	2100 X 900	WOODEN
53	DOOR	2100 X 900	WOODEN
54	DOOR	2100 X 900	WOODEN
55	DOOR	2100 X 900	WOODEN
56	DOOR	2100 X 900	WOODEN
57	DOOR	2100 X 900	WOODEN
58	DOOR	2100 X 900	WOODEN
59	DOOR	2100 X 900	WOODEN
60	DOOR	2100 X 900	WOODEN
61	DOOR	2100 X 900	WOODEN
62	DOOR	2100 X 900	WOODEN
63	DOOR	2100 X 900	WOODEN
64	DOOR	2100 X 900	WOODEN
65	DOOR	2100 X 900	WOODEN
66	DOOR	2100 X 900	WOODEN
67	DOOR	2100 X 900	WOODEN
68	DOOR	2100 X 900	WOODEN
69	DOOR	2100 X 900	WOODEN
70	DOOR	2100 X 900	WOODEN
71	DOOR	2100 X 900	WOODEN
72	DOOR	2100 X 900	WOODEN
73	DOOR	2100 X 900	WOODEN
74	DOOR	2100 X 900	WOODEN
75	DOOR	2100 X 900	WOODEN
76	DOOR	2100 X 900	WOODEN
77	DOOR	2100 X 900	WOODEN
78	DOOR	2100 X 900	WOODEN
79	DOOR	2100 X 900	WOODEN
80	DOOR	2100 X 900	WOODEN
81	DOOR	2100 X 900	WOODEN
82	DOOR	2100 X 900	WOODEN
83	DOOR	2100 X 900	WOODEN
84	DOOR	2100 X 900	WOODEN
85	DOOR	2100 X 900	WOODEN
86	DOOR	2100 X 900	WOODEN
87	DOOR	2100 X 900	WOODEN
88	DOOR	2100 X 900	WOODEN
89	DOOR	2100 X 900	WOODEN
90	DOOR	2100 X 900	WOODEN
91	DOOR	2100 X 900	WOODEN
92	DOOR	2100 X 900	WOODEN
93	DOOR	2100 X 900	WOODEN
94	DOOR	2100 X 900	WOODEN
95	DOOR	2100 X 900	WOODEN
96	DOOR	2100 X 900	WOODEN
97	DOOR	2100 X 900	WOODEN
98	DOOR	2100 X 900	WOODEN
99	DOOR	2100 X 900	WOODEN
100	DOOR	2100 X 900	WOODEN

JOB TITLE: PROPOSED GROUP HOUSING
 "MIHIR HEIGHTS"
 AT VASHU GREENS COLONY, BHAGPAT ROAD
 MEERUT

OWNER NAME: M/S R.R BUILDERS

THROUGH: RAHUL MITTAL (PARTNER)
 S/O LATE SH. KAILASHRAI PRASAD MITTAL

PROJECT DATA:
FLOOR PLAN
SCALE: 1/100
DATE: 10-MAY-2014
DRAWING BY: DEEPAK KUMAR SINGH
CHECK BY: AMIT GUPTA

ARCHITECT: ALLIANCE ARCHITECTS & ENGINEERS
 50/16/2A, FIRST FLOOR, SECTOR 14,
 VASUNDHARA, GHAZIABAD (NCR)
 P.H. 9860955707, 9817912777

AMIT GUPTA (B.ARCH) CA2001072951
ALLIANCE ARCHITECTS & ENGINEERS
 50/16/2A, FIRST FLOOR, SECTOR 14,
 VASUNDHARA, GHAZIABAD (NCR)
 P.H. 9860955707, 9817912777

SHEET NO 5

1. To be used for the purpose of the project only.
 2. Not to be used for any other purpose.
 3. The drawings are to be used as per the specifications.
 4. The drawings are to be used as per the specifications.
 5. The drawings are to be used as per the specifications.
 6. The drawings are to be used as per the specifications.
 7. The drawings are to be used as per the specifications.
 8. The drawings are to be used as per the specifications.
 9. The drawings are to be used as per the specifications.
 10. The drawings are to be used as per the specifications.

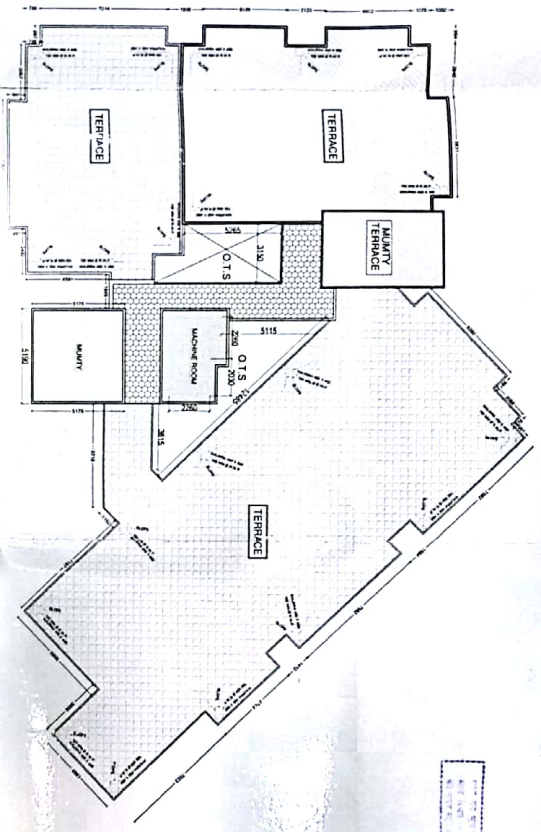

MUMTAY TERRACE FLOOR PLAN
SCALE 1:100

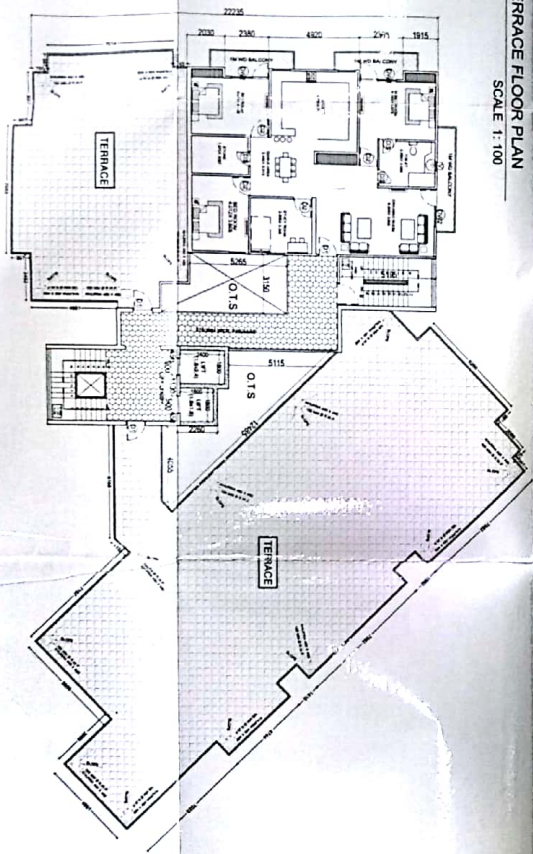

12TH FLOOR PLAN & TERRACE
SCALE 1:100

JOB TITLE
 PROPOSED GROUP HOUSING
 "MAHIR HEIGHTS"
 AT YASHU GREENS COLONY, BHAGPAT ROAD
 MEERUT

OWNER NAME - M/S R/R BUILDERS
THROUGH:
 RAHUL MITTAL (PARTNER)
 S/O. LATE SRI. RAJENDRA PRASAD MITTAL

PROJECT
 MOMTAY AND TERRACE FLOOR PLAN
 SCALE 1:100
 DATE - 16/04/2014
 DRAWN BY - DEEPA KUMAR SINGH
 CHK. BY - AMIT GUPTA
 ALLIANCE ARCHITECTS & ENGINEERS
 101, SECTOR 10, GAZIABAD, U.P.
 VASINDHARA, GAZIABAD, U.P.
 PH: 886093301, 9810302777

AMIT GUPTA RAJENDRA PRASAD MITTAL
 ALLIANCE ARCHITECTS & ENGINEERS
 101, SECTOR 10, GAZIABAD, U.P.
 VASINDHARA, GAZIABAD, U.P.
 PH: 886093301, 9810302777