

STILT/GROUND FLOOR PLAN

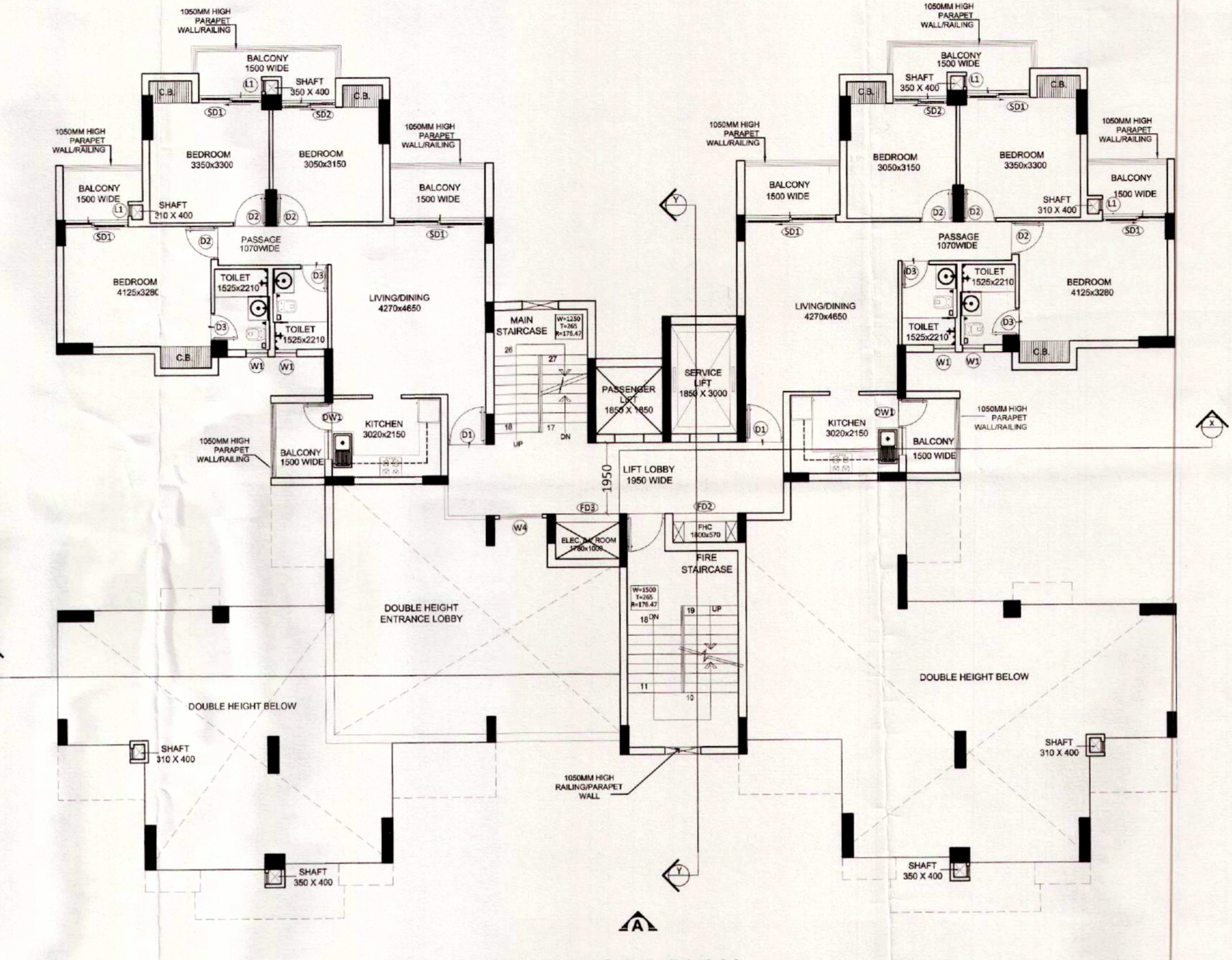

FIRST FLOOR PLAN

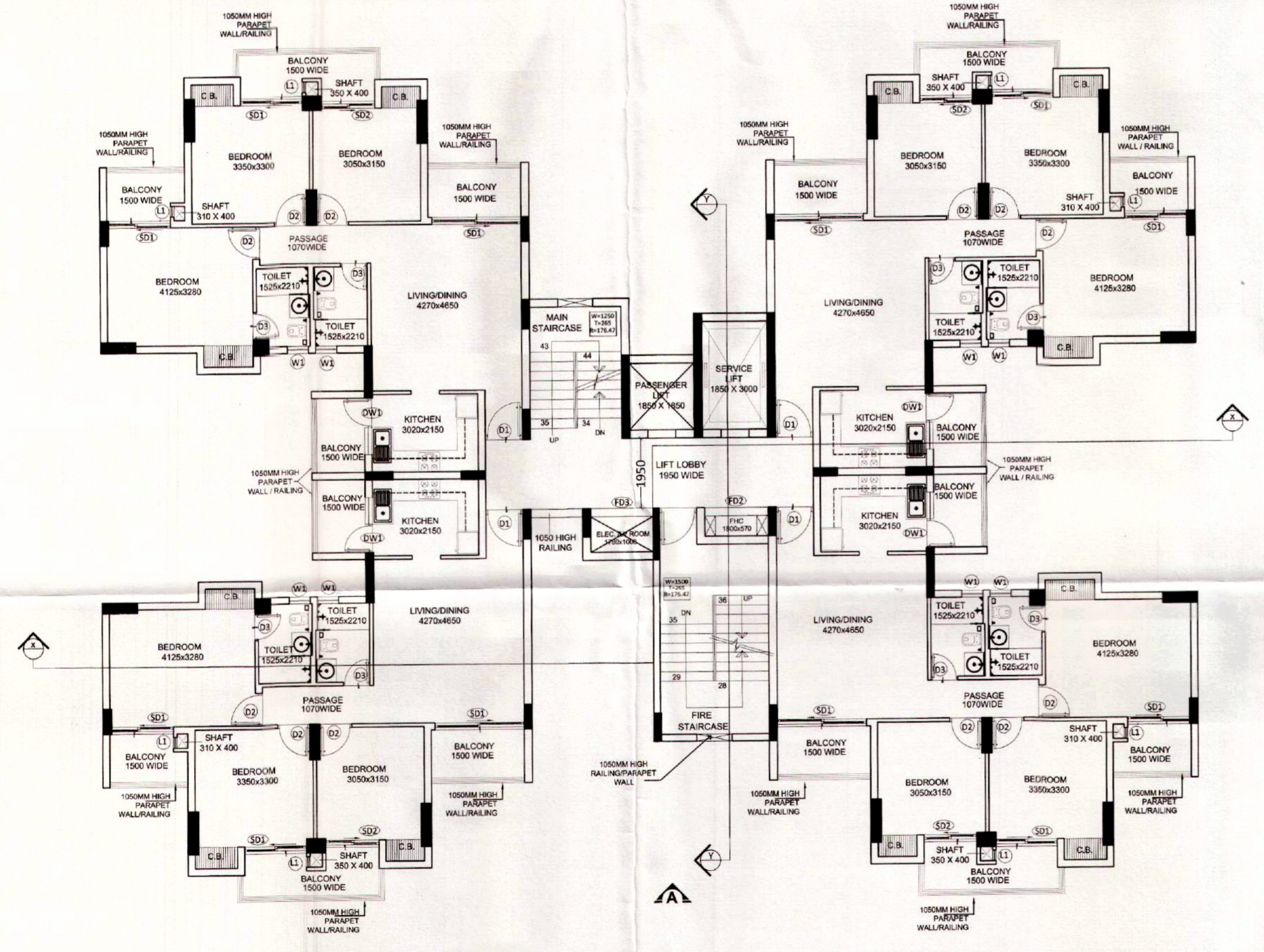

TYPICAL (2ND-22ND) FLOOR PLAN

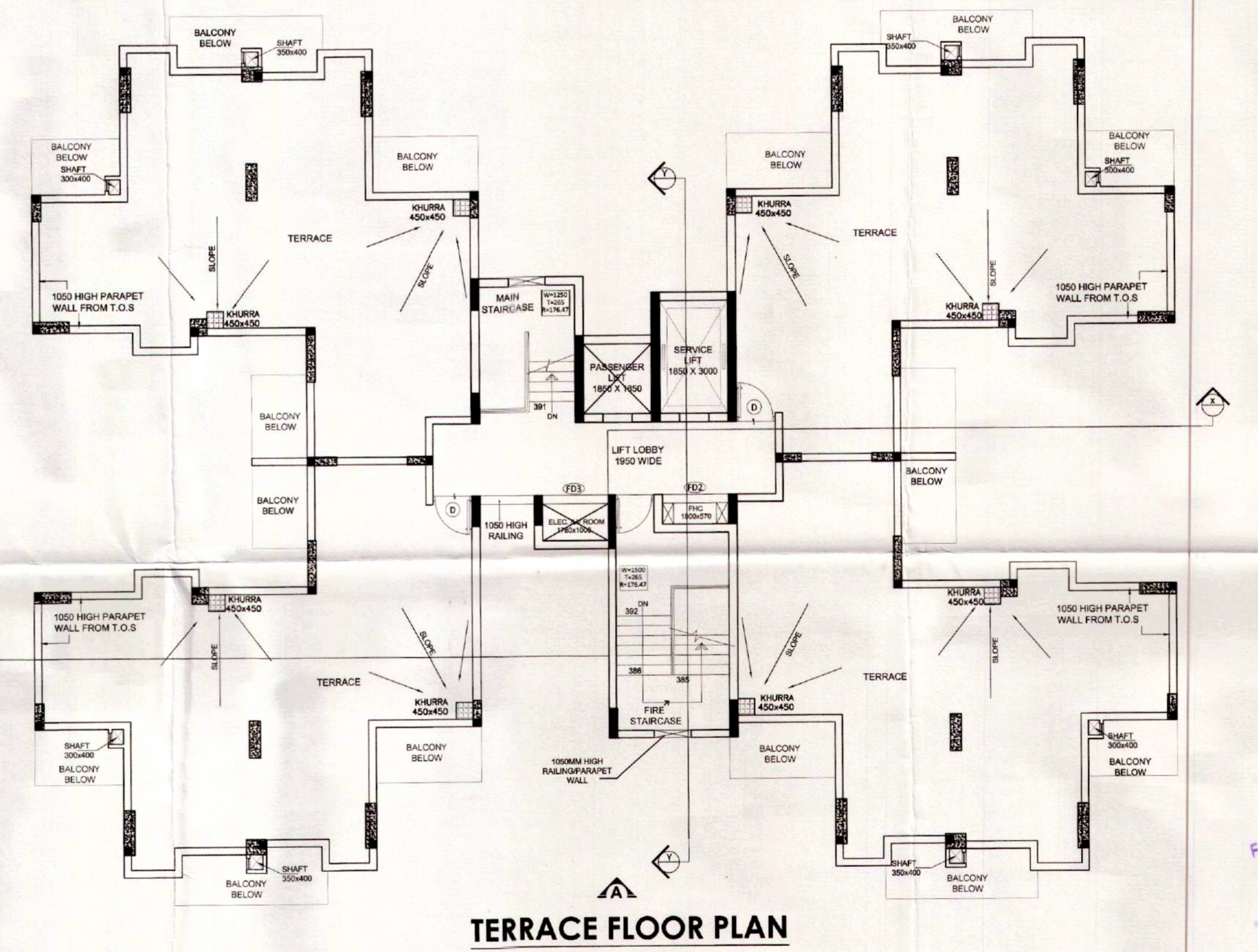

TERRACE FLOOR PLAN

अनुमति प्राप्त है।
 अतिरिक्त कोई भी अतिरिक्त कार्य करने से इनकार किया जाता है।
 यदि कोई भी अतिरिक्त कार्य करने से इनकार किया जाता है।
 यदि कोई भी अतिरिक्त कार्य करने से इनकार किया जाता है।

Map for proposed Building is as per Bye Laws submitted for approval Please.

(2) आवंटित की सीमाओं का पालन करके ही कार्य करने से पूर्व विधिक प्रत्येक (आयतन) में निम्न अनुसार समस्त सूची एवं आलेख प्रस्तुत करवाये जायें।

SR. NO.	TYPE	WIDTH	HEIGHT	CILL	LINTEL
1	DW1	1350	2400	00/900	2400
2	DW2	3800	2400	00/100	2400
3	D	1050	2100	00	2100
4	D1	1050	2400	00	2400
5	D2	900	2100	00	2100
6	D3	750	2100	00	2100
7	D4	1200	2400	00	2400
8	SD1	1800	2400	00	2400
9	SD2	1750	2400	00	2400
10	W1	600	900	1200	2100
11	W2	600	1500	900	2400
12	W3	1080	1500	900	2400
13	W4	1200	1500	900	2400
14	W5	3800	1500	900	2400
15	FD1	1050	2100	00	2100
16	FD2	900	1800	300	2100
17	FD3	800	1800	300	2100
18	L1	300	2300	100	2400

SUBMISSION DRAWING
 PROJECT:
PROPOSED PLAN FOR SPORTS CITY AT LAND PARCEL SC-02/A9, SECTOR-150, NOIDA FOR - M/s WONDROUS BULDMART PVT. LTD.

DRAWING TITLE:
TOWER - B FLOOR PLANS

For Wondrous Buildmart Private Limited
 Director/Authorised Signatory

ARCHITECT: ANITA JAIN
 COA NO. SC/2014/6284

OWNER'S SIGN	ARCHITECT'S SIGN
SCALE	DEALT BY
DESIGN BY	CHECKED BY
DATE	DRG. No.

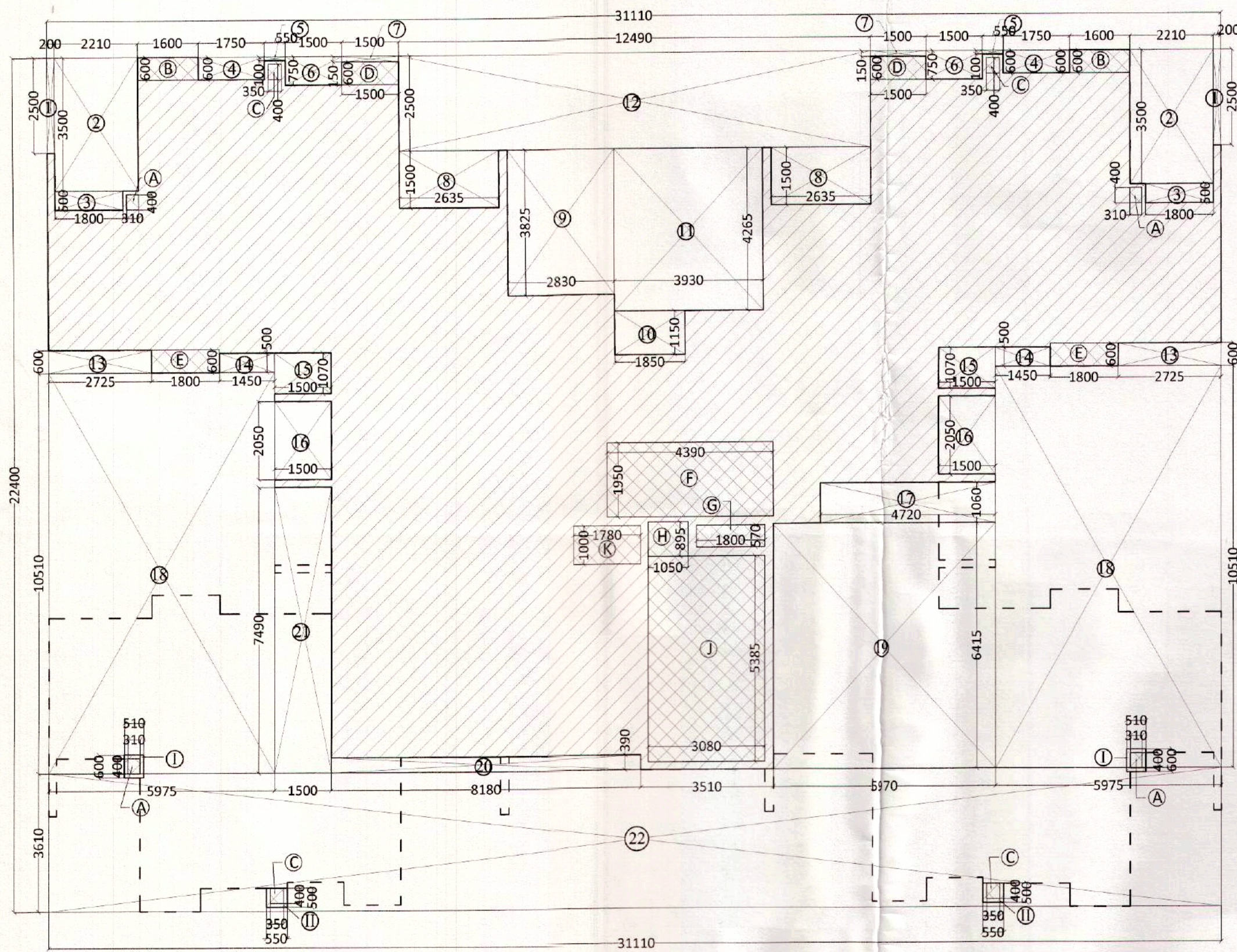

STILT / GROUND FLOOR AREA DETAIL PLAN

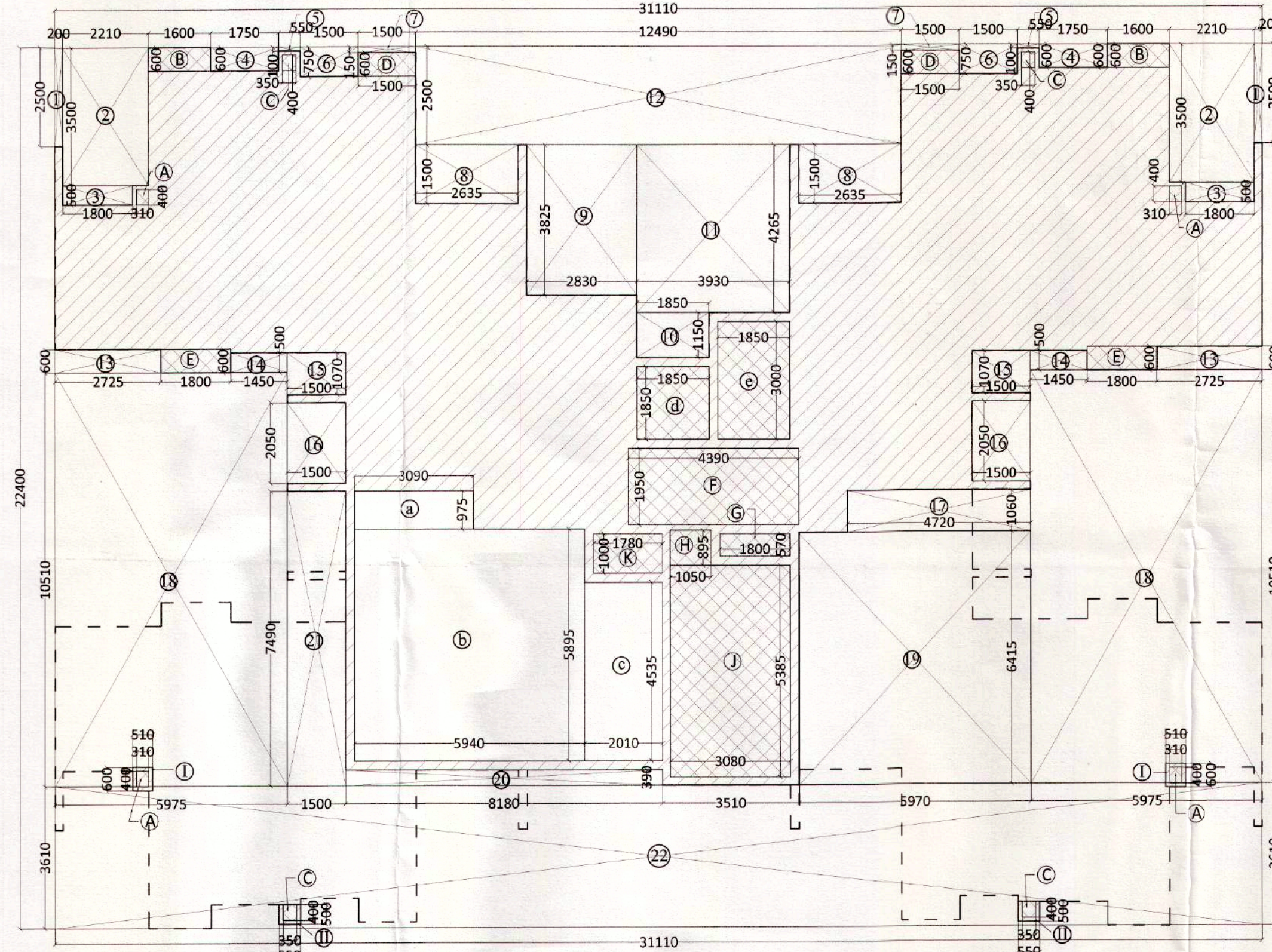

1ST FLOOR AREA DETAIL PLAN

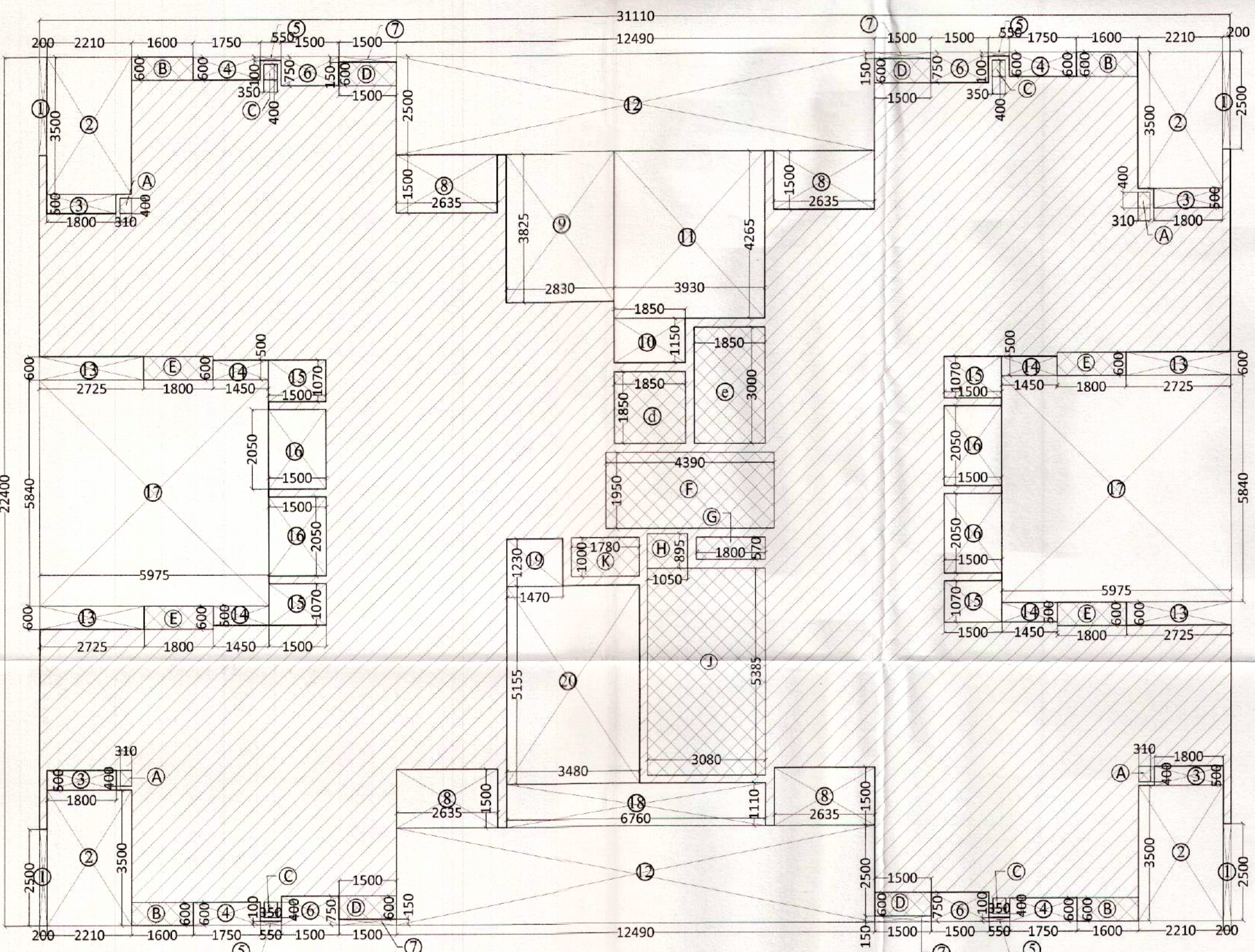

TYPICAL FLOOR AREA DETAIL PLAN

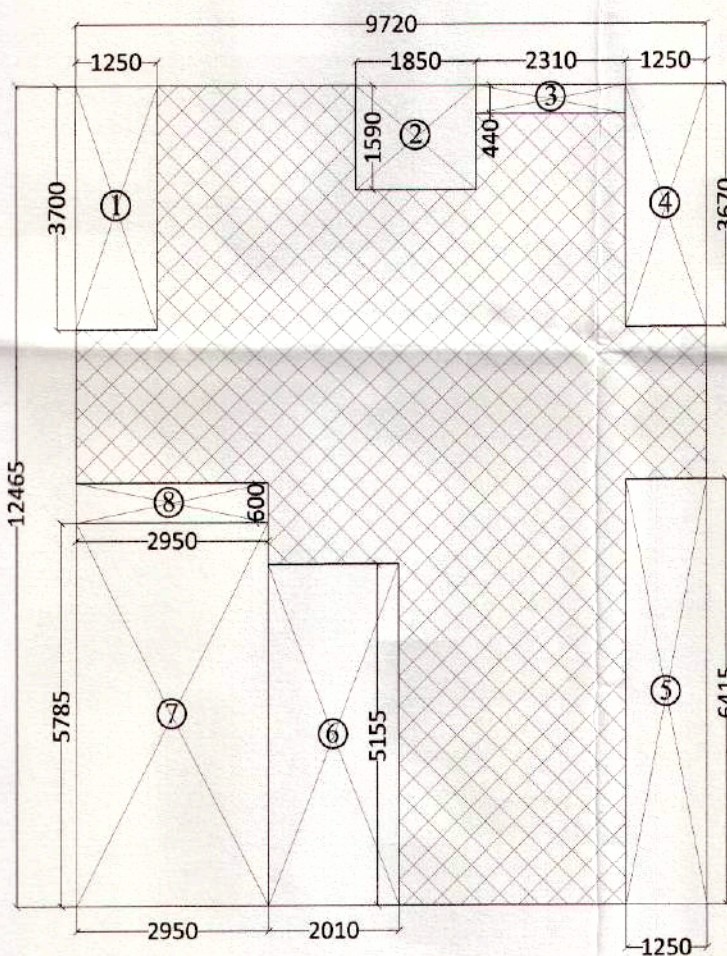

MUMTY & MACHINE ROOM AREA DETAIL PLAN

MUMTY / MACHINE ROOM AREA DETAILS

MUMTY / MACHINE ROOM AREA DETAIL IN F.A.R					
ITEM	WIDTH	X	LENGTH	NO	AREA(SQ M)
	9.720	X	12.465	1	121.160
TOTAL					121.160
DEDUCTIONS					
ITEM	WIDTH	X	LENGTH	NO	AREA (SQ M)
1	1.250	X	3.700	1	4.625
2	1.850	X	1.590	1	2.942
3	2.310	X	0.440	1	1.016
4	1.250	X	3.670	1	4.588
5	1.250	X	6.415	1	8.019
6	2.010	X	5.155	1	10.362
7	2.950	X	5.785	1	17.066
8	2.950	X	0.600	1	1.770
TOTAL					50.386
MUMTY / MACHINE ROOM AREA DETAIL =1-2					
NET MUMTY / MACHINE ROOM AREA DETAIL					70.773

TYPICAL FLOOR AREA DETAILS

TYPICAL FLOOR AREA DETAIL IN F.A.R					
ITEM	WIDTH	LENGTH	NO	AREA(SQ M)	
	417.331		1	417.331	
TOTAL					417.331
CUTOUTS					
ITEM	WIDTH	LENGTH	NO	AREA(SQ M)	
d	1.850	X	1.850	1	3.423
e	1.850	X	3.000	1	5.550
TOTAL					8.973
SERVICES AREA DETAILS					
ITEM	WIDTH	LENGTH	NO	AREA (SQ M)	
A	0.310	X	0.400	4	0.496
B	1.800	X	0.600	4	3.840
C	0.350	X	0.400	4	0.560
D	1.500	X	0.600	4	3.600
E	1.800	X	0.600	4	4.320
F	4.380	X	1.950	1	8.560
G	1.800	X	0.570	1	1.026
H	1.050	X	0.865	1	0.940
J	3.080	X	5.385	1	16.586
K	1.780	X	1.000	1	1.780
TOTAL					41.708
TYPICAL FLOOR AREA DETAIL =1-(2+3)					
NET TYPICAL FLOOR AREA DETAIL					366.650

TYPICAL FLOOR AREA DETAILS

TYPICAL FLOOR AREA DETAIL IN F.A.R					
ITEM	WIDTH	LENGTH	NO	AREA(SQ M)	
	31110	X	22400	1	696.864
TOTAL					696.864
DEDUCTIONS					
ITEM	WIDTH	X	LENGTH	NO	AREA (SQM)
1	0.200	X	2.500	4	2.000
2	2.210	X	3.500	4	30.940
3	1.800	X	0.500	4	3.600
4	1.750	X	0.800	4	4.200
5	0.550	X	0.100	4	0.220
6	1.500	X	0.750	4	4.500
7	1.500	X	0.150	4	0.900
8	2.635	X	1.500	4	15.610
9	2.830	X	3.825	1	10.825
10	1.850	X	1.150	1	2.127
11	3.930	X	4.285	1	16.781
12	12.460	X	2.500	2	62.450
13	2.725	X	0.600	4	6.540
14	1.450	X	0.500	4	2.900
15	1.500	X	1.070	4	6.420
16	1.500	X	2.050	4	12.300
17	5.975	X	5.840	2	69.788
18	6.700	X	1.110	1	7.504
19	1.470	X	1.230	1	1.808
20	3.480	X	5.155	1	17.938
TOTAL					279.533
TYPICAL FLOOR AREA DETAIL = (X) - (Y)					
NET TYPICAL FLOOR AREA DETAIL					417.331

FIRST FLOOR AREA DETAILS

FIRST FLOOR AREA DETAIL IN F.A.R					
ITEM	WIDTH	LENGTH	NO	AREA(SQ M)	
	31.110	X	22.400	1	696.864
TOTAL					696.864
DEDUCTIONS					
ITEM	WIDTH	X	LENGTH	NO	AREA (SQM)
1	0.200	X	2.500	2	1.000
2	2.210	X	3.500	2	15.470
3	1.800	X	0.500	2	1.800
4	1.750	X	0.800	2	2.100
5	0.550	X	0.100	2	0.110
6	1.500	X	0.750	2	2.250
7	1.500	X	0.150	2	0.450
8	2.635	X	1.500	2	7.905
9	2.830	X	3.825	1	10.825
10	1.850	X	1.150	1	2.127
11	3.930	X	4.285	1	16.781
12	12.460	X	2.500	1	31.225
13	2.725	X	0.600	1	3.270
14	1.450	X	0.500	2	3.270
15	1.500	X	1.070	2	3.210
16	1.500	X	2.050	2	6.150
17	4.720	X	1.060	1	5.003
18	5.975	X	10.510	2	125.596
19	5.970	X	6.415	1	38.298
20	8.180	X	0.390	1	3.180
21	1.500	X	7.490	1	11.235
22	31.110	X	3.810	1	112.307
TOTAL					401.731
FIRST FLOOR AREA DETAIL = (X) - (Y)					
NET FIRST FLOOR AREA DETAIL					295.133

STILT/GROUND FLOOR AREA DETAILS

STILT/GROUND FLOOR AREA DETAIL IN F.A.R					
ITEM	WIDTH	LENGTH	NO	AREA(SQ M)	
	31.110	X	22.400	1	696.864
TOTAL					696.864
DEDUCTIONS					
ITEM	WIDTH	X	LENGTH	NO	AREA (SQM)
1	0.200	X	2.500	2	1.000
2	2.210	X	3.500	2	15.470
3	1.800	X	0.500	2	1.800
4	1.750	X	0.800	2	2.100
5	0.550	X	0.100	2	0.110
6	1.500	X	0.750	2	2.250
7	1.500	X	0.150	2	0.450
8	2.635	X	1.500	2	7.905
9	2.830	X	3.825	1	10.825
10	1.850	X	1.150	1	2.127
11	3.930	X	4.285	1	16.781
12	12.460	X	2.500	1	31.225
13	2.725	X	0.600	1	3.270
14	1.450	X	0.500	2	3.270
15	1.500	X	1.070	2	3.210
16	1.500	X	2.050	2	6.150
17	4.720	X	1.060	1	5.003
18	5.975	X	10.510	2	125.596
19	5.970	X	6.415	1	38.298
20	8.180	X	0.390	1	3.180
21	1.500	X	7.490	1	11.235
22	31.110	X	3.810	1	112.307
TOTAL					401.731
STILT/GROUND FLOOR AREA DETAIL = (X) - (Y)					
NET STILT/GROUND FLOOR AREA DETAIL					295.133

FIRST FLOOR AREA DETAILS

FIRST FLOOR AREA DETAIL IN F.A.R					
ITEM	WIDTH	LENGTH	NO	AREA(SQ M)	
	295.133		1	295.133	
TOTAL					295.133
ADDITION					
ITEM	WIDTH	LENGTH	NO	AREA(SQ M)	
i	0.910	X	0.600	2	0.612
ii	0.550	X	0.500	2	0.550
TOTAL					1.162
TOTAL (a+b)					296.295
CUTOUTS					
ITEM	WIDTH	LENGTH	NO	AREA(SQ M)	
a	3.090	X	0.975	1	3.013
b	5.940	X	5.895	1	35.016
c	2.010	X	4.535	1	9.115
d	1.850	X	1.850	1	3.423
e	1.850	X	3.000	1	5.550
TOTAL					56.117
SERVICES AREA DETAILS					
ITEM	WIDTH	LENGTH	NO	AREA (SQ M)	
A	0.310	X	0.400	4	0.496
B	1.800	X	0.600	2	1.920
C	0.350	X	0.400	2	0.280
D	1.500	X	0.600	2	1.800
E	1.800	X	0.600	2	2.160
F	4.380	X	1.950	1	8.560
G	1.800	X	0.570	1	1.026
H	1.050	X	0.865	1	0.940
J	3.080	X	5.385	1	16.586
K	1.780	X	1.000	1	1.780
TOTAL					35.548
FIRST FLOOR AREA DETAIL =1-(2+3)					
NET FIRST FLOOR AREA DETAIL					204.630

STILT/GROUND FLOOR AREA DETAILS

STILT/GROUND FLOOR AREA DETAIL IN F.A.R					
ITEM	WIDTH	LENGTH	NO	AREA(SQ M)	
	295.133		1	295.133	
TOTAL					295.133
ADDITION					
ITEM	WIDTH	LENGTH	NO	AREA(SQ M)	
i	0.910	X	0.600	2	0.612
ii	0.550	X	0.500	2	0.550
TOTAL					1.162
TOTAL (a+b)					296.295
SERVICES AREA DETAILS					
ITEM	WIDTH	LENGTH	NO	AREA (SQ M)	
A	0.310	X	0.400	4	0.496
B	1.800	X	0.600	2	1.920
C	0.350	X	0.400	2	0.280
D	1.500	X	0.600	2	1.800
E	1.800	X	0.600	2	2.160
F	4.380	X	1.950	1	8.560
G	1.800	X	0.570	1	1.026
H	1.050	X	0.865	1	0.940
J	3.080	X	5.385	1	16.586
K	1.780	X	1.000	1	1.780
TOTAL					35.548
STILT/GROUND FLOOR AREA DETAIL =1-(2+3)					
NET STILT/GROUND FLOOR AREA DETAIL					250.747

SUBMISSION DRAWING

PROJECT:
PROPOSED PLAN FOR SPORTS CITY AT LAND PARCEL SC-02/A9, SECTOR- 150, NOIDA FOR - M/s WONDROUS BUILDART PVT. LTD.

DRAWING TITLE:
TOWER TYPE - B FLOOR PLANS & AREA CALCULATION DETAILS

Per Wondrous Buildart Pvt. Ltd.
 Director/Authorised Signatory
 ARCHITECT'S SIGN
 COA NO. - 02/2014/62840

OWNER'S SIGN ARCHITECT'S SIGN

SCALE DEALT BY DATE

DESIGN BY CHECKED BY DRG. No.