

This drawing is a "COPYRIGHT" contents of this drawing or part thereof may not be used or reproduced without the permission of the Architect

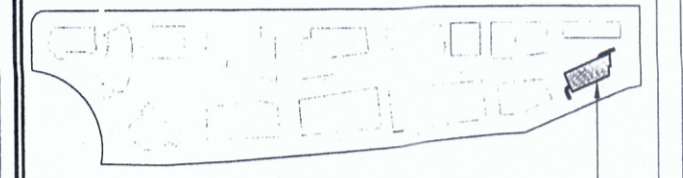

PROJECT
COMPOUNDING CUM PROPOSED BUILDING
PLAN OF RETAIL/COMMERCIAL/EDUCATION-1/
OFFICE(T11) IN BAY-2 (ALONG AMAR SHAHEED
PATH)
AT SUSHANT GOLF CITY,
LUCKNOW



KEY PLAN
SCALE = 1:100

EXISTING
SITE

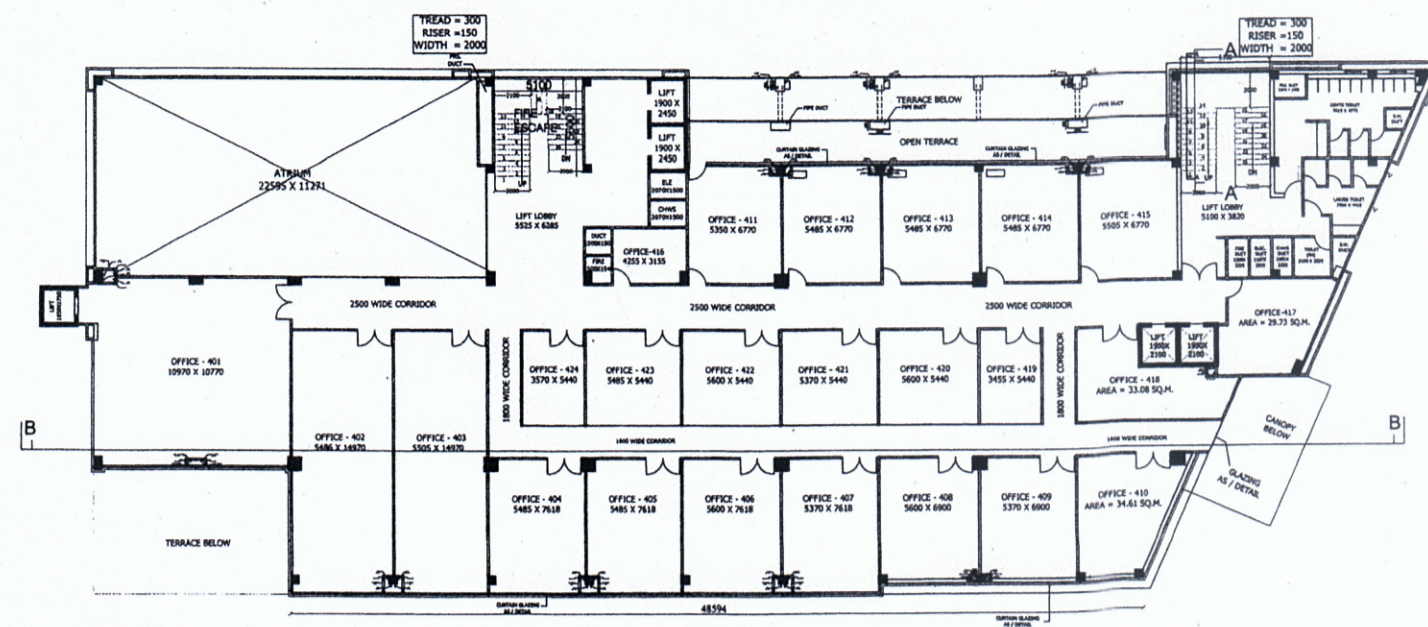

FOURTH FLOOR PLAN
+16950 LVL.

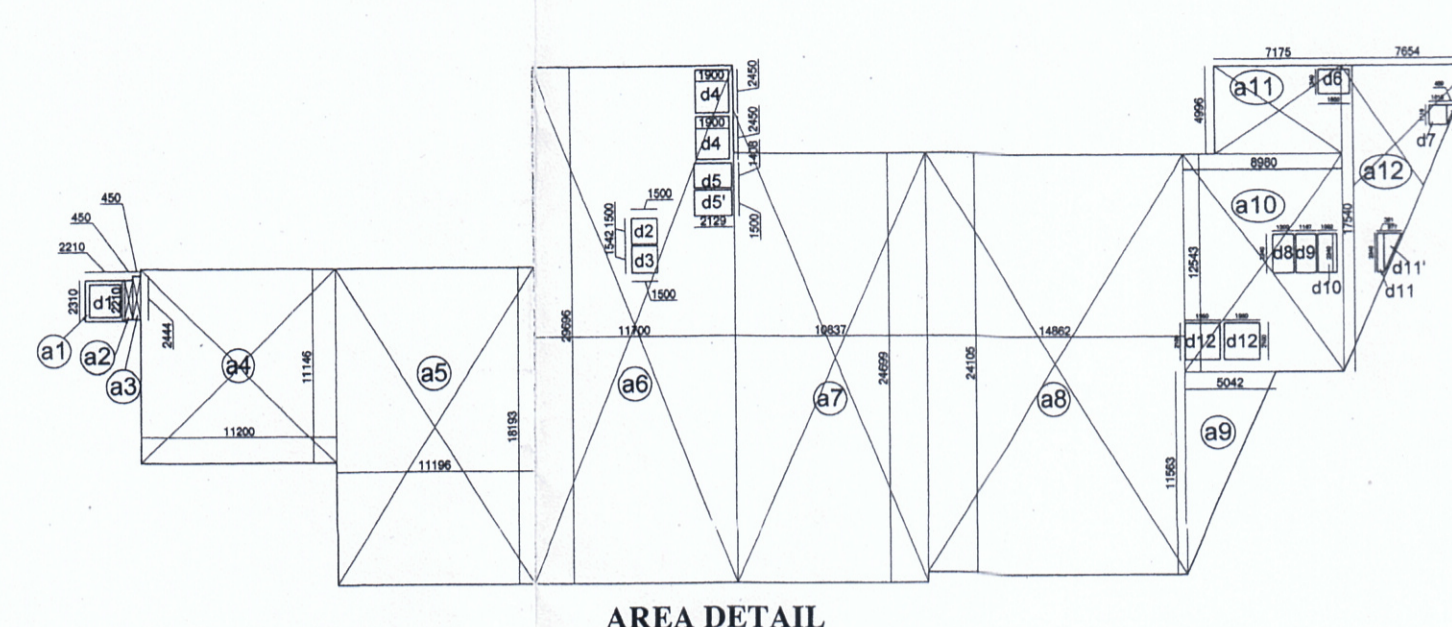

AREA DETAIL
(4TH FLOOR)

AREA DETAIL OF FOURTH FLOOR				
NAME	LENGTH(MT.)	WIDTH(MT.)	NO.	AREA(SQ.MT.)
a1	2.310	2.210	1	5.110
a2	0.450	2.210	1	0.990
a3	0.450	2.444	1	1.090
a4	11.200	11.146	1	124.840
a5	11.196	18.193	1	203.690
a6	11.700	29.696	1	347.440
a7	10.837	24.699	1	267.660
a8	14.862	24.605	1	365.750
a9	5.042	11.643	1	58.750
a10	8.980	12.543	1	112.640
a11	7.175	4.995	1	35.840
a12	7.654	17.540	1	67.125
DEDUCTION				45.010
d1	1.750	1.850	1	3.240
d2	1.500	1.500	1	2.250
d3	1.542	1.500	1	2.310
d4	1.900	2.450	2	9.310
d5	2.128	1.408	1	3.000
d6	1.800	1.340	1	2.410
d7	1.019	1.119	1	1.140
d8	0.489	1.119	1	0.275
d9	1.167	2.240	1	2.610
d10	1.092	2.240	1	2.450
d11	0.381	2.240	1	0.850
d12	0.977	2.240	1	1.095
d13	1.950	2.100	2	8.190
TOTAL DEDUCTION				45.010
TOTAL AREA				1508.825

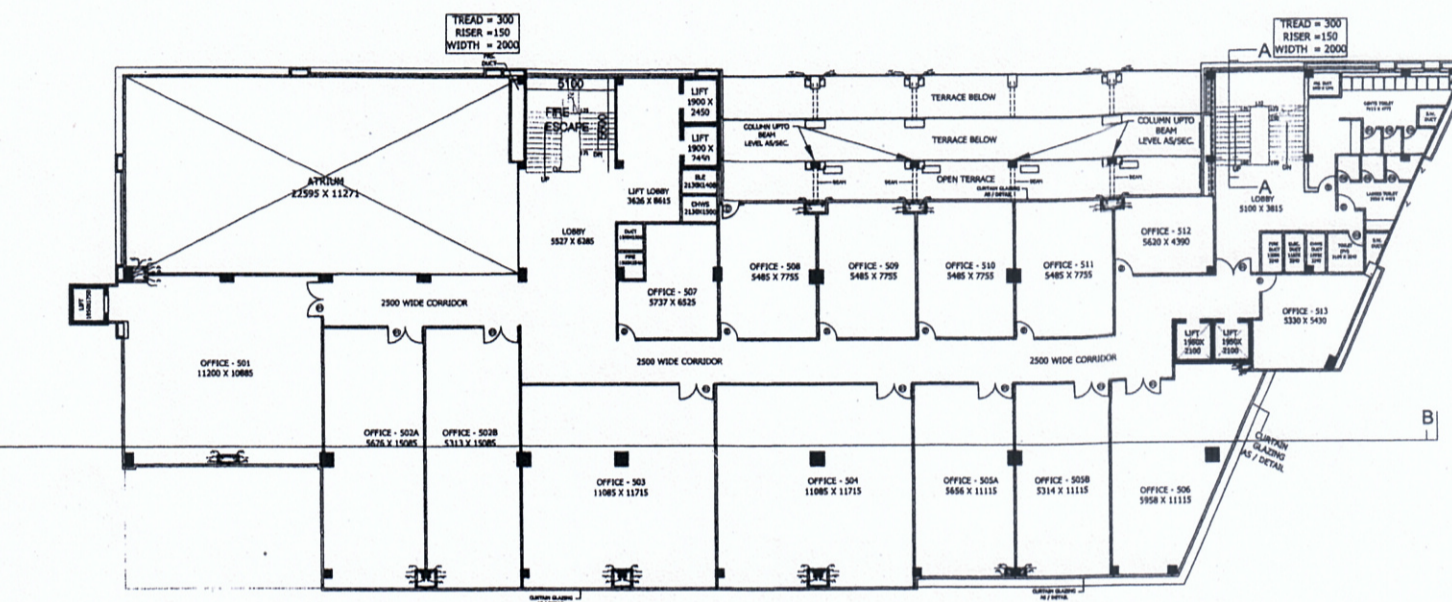

FIFTH FLOOR PLAN
+20700 LVL.

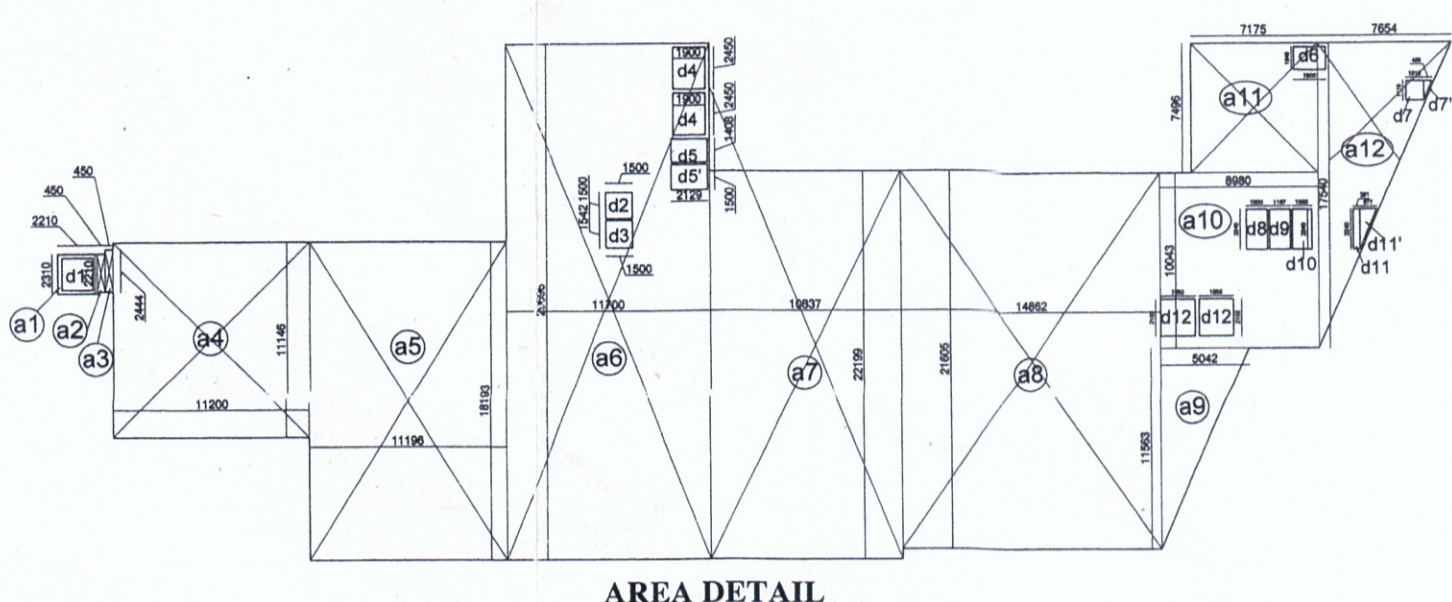

AREA DETAIL
(5TH FLOOR)

AREA DETAIL OF FIFTH FLOOR				
NAME	LENGTH(MT.)	WIDTH(MT.)	NO.	AREA(SQ.MT.)
a1	2.310	2.210	1	5.110
a2	0.450	2.210	1	0.990
a3	0.450	2.444	1	1.100
a4	11.200	11.146	1	124.840
a5	11.196	18.193	1	203.690
a6	11.700	29.696	1	347.440
a7	10.837	22.199	1	240.570
a8	14.862	21.605	1	321.090
a9	5.042	11.643	1	58.750
a10	8.980	12.543	1	112.640
a11	7.175	4.995	1	35.780
a12	7.654	17.540	1	67.125
DEDUCTION				1485.075
d1	1.750	1.850	1	3.240
d2	1.500	1.500	1	2.250
d3	1.542	1.500	1	2.310
d4	1.900	2.450	2	9.310
d5	2.128	1.408	1	3.000
d6	1.800	1.340	1	2.410
d7	1.019	1.119	1	1.140
d8	0.489	1.119	1	0.275
d9	1.167	2.240	1	2.610
d10	1.092	2.240	1	2.450
d11	0.381	2.240	1	0.850
d12	0.977	2.240	1	1.095
d13	1.950	2.100	2	8.190
TOTAL DEDUCTION				45.010
TOTAL AREA				1440.045

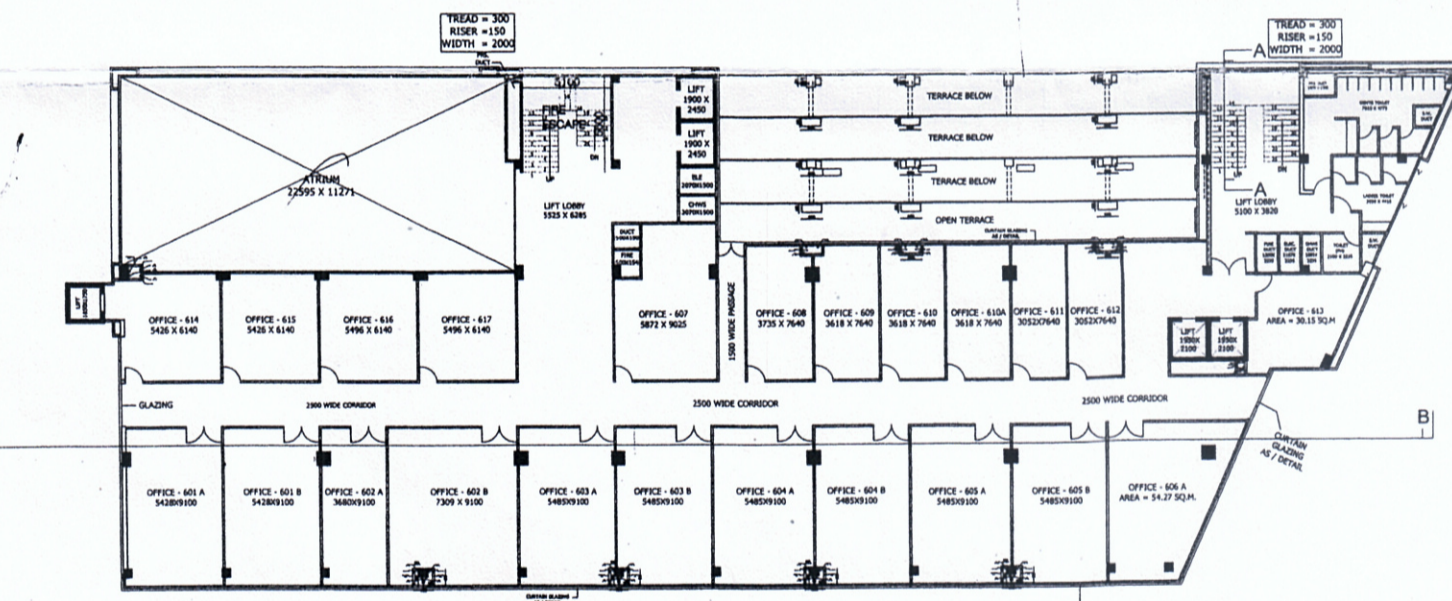

SIXTH FLOOR PLAN
+24450 LVL.

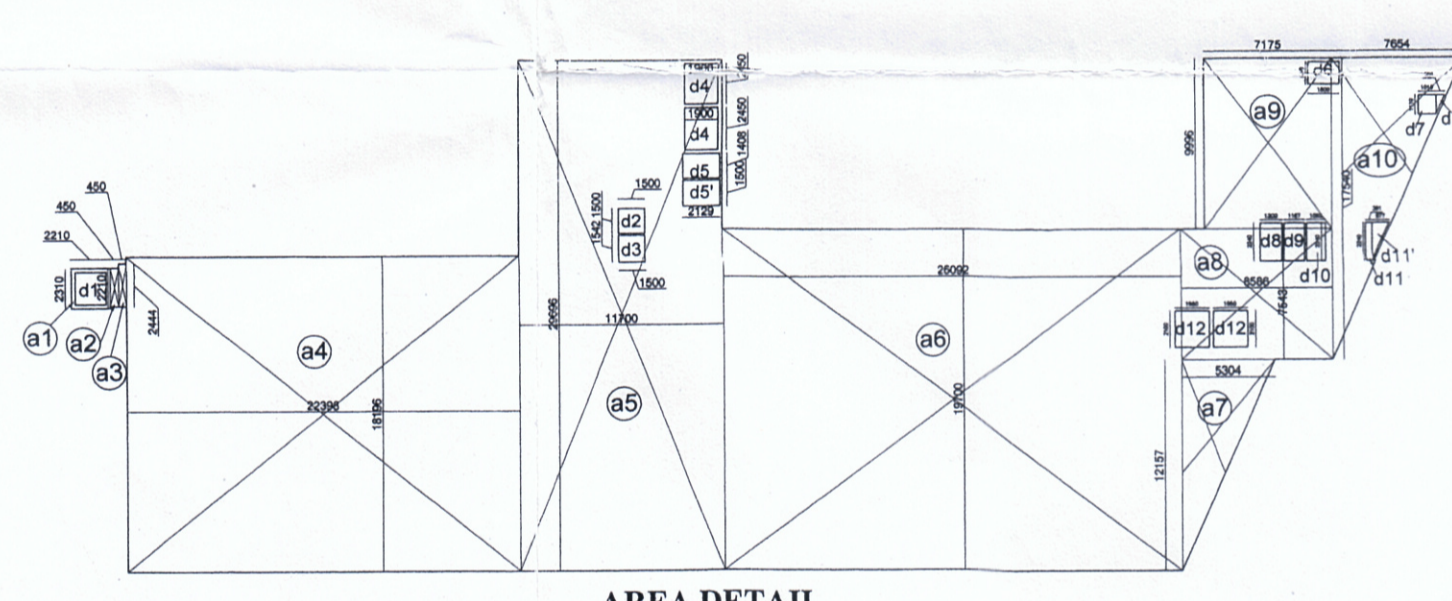

AREA DETAIL
(6TH FLOOR)

AREA DETAIL OF SIXTH FLOOR				
NAME	LENGTH(MT.)	WIDTH(MT.)	NO.	AREA(SQ.MT.)
a1	2.310	2.210	1	5.110
a2	0.450	2.210	1	0.990
a3	0.450	2.444	1	1.100
a4	11.200	11.146	1	124.840
a5	11.196	18.196	1	203.550
a6	11.700	29.696	1	347.440
a7	10.837	12.157	1	131.740
a8	8.986	7.541	1	67.760
a9	7.175	9.996	1	71.720
a10	7.654	17.540	1	67.125
DEDUCTION				1512.045
d1	1.750	1.850	1	3.240
d2	1.500	1.500	1	2.250
d3	1.542	1.500	1	2.310
d4	1.900	2.450	2	9.310
d5	2.128	1.408	1	3.000
d6	1.800	1.340	1	2.410
d7	1.019	1.119	1	1.140
d8	0.489	1.119	1	0.275
d9	1.167	2.240	1	2.610
d10	1.092	2.240	1	2.450
d11	0.381	2.240	1	0.850
d12	0.977	2.240	1	1.095
d13	1.950	2.100	2	8.190
TOTAL DEDUCTION				45.010
TOTAL AREA				1447.035

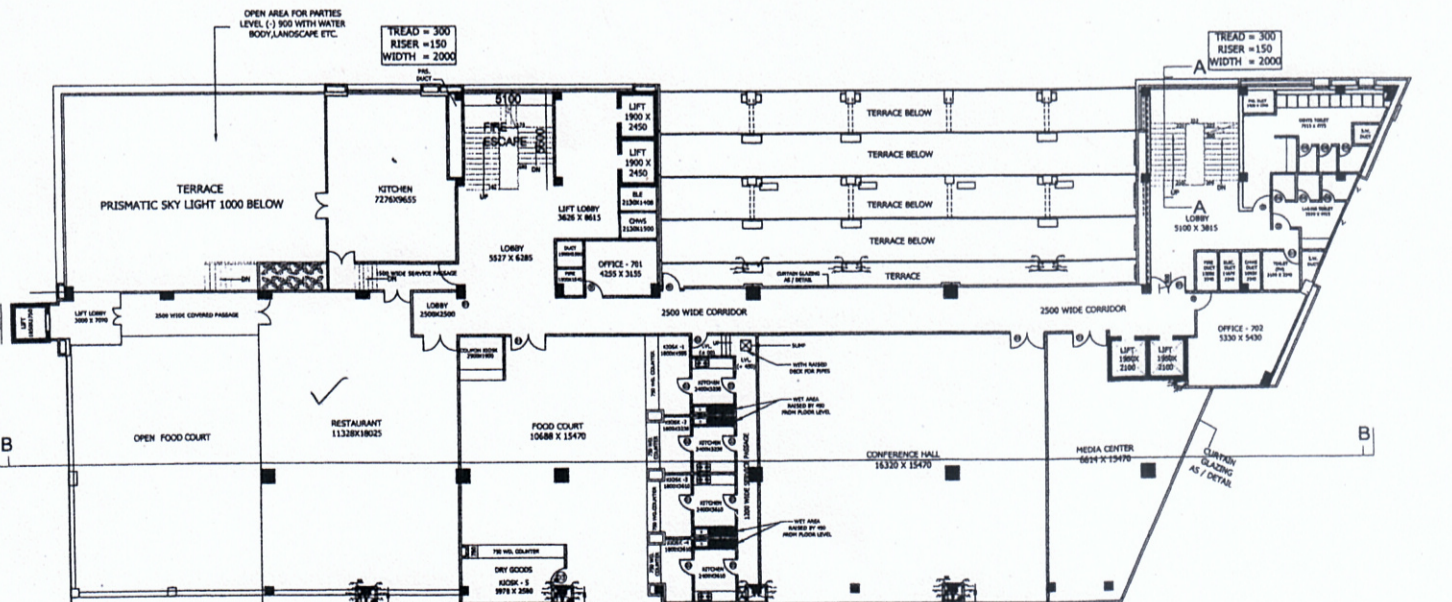

SEVENTH FLOOR PLAN
+28200 LVL.

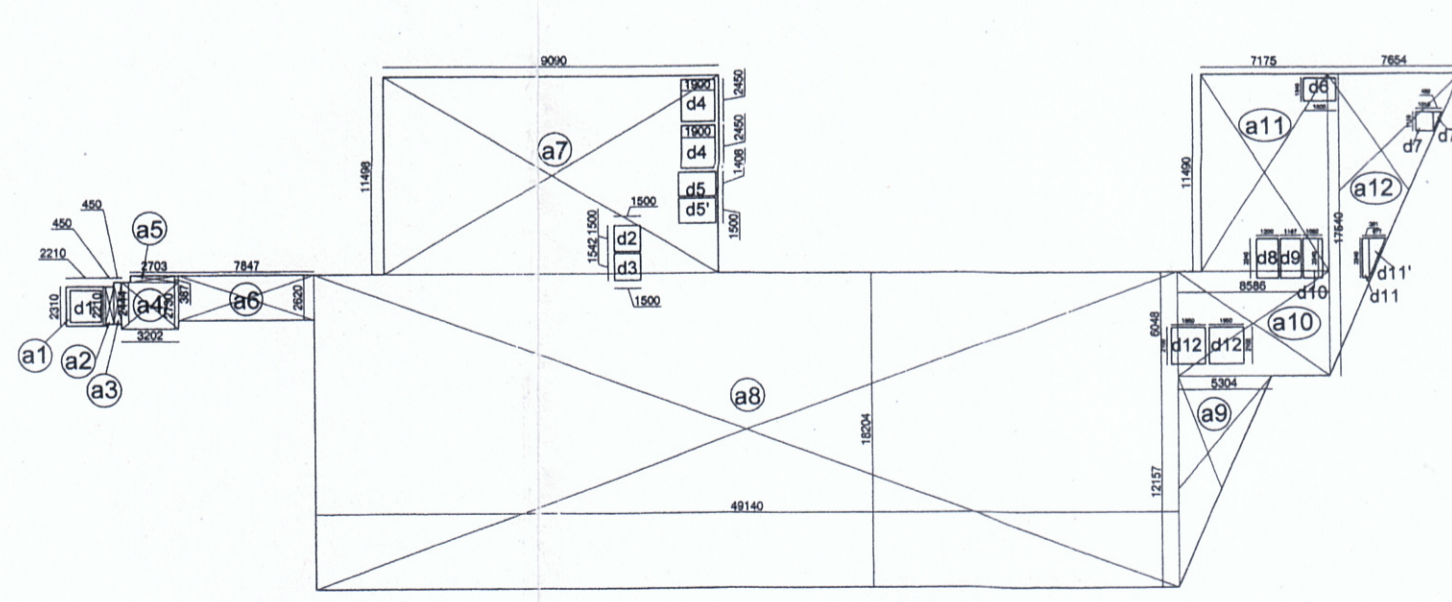

AREA DETAIL
(7TH FLOOR)

AREA DETAIL OF SEVENTH FLOOR				
NAME	LENGTH(MT.)	WIDTH(MT.)	NO.	AREA(SQ.MT.)
a1	2.310	2.210	1	5.110
a2	0.450	2.210	1	0.990
a3	0.450	2.444	1	1.100
a4	3.202	2.790	1	8.740
a5	2.703	0.387	1	1.050
a6	7.847	2.620	1	20.560
a7	19.090	11.498	1	219.500
a8	49.140	18.204	1	894.540
a9	5.304	12.157	1	64.440
a10	8.986	6.048	1	54.390
a11	7.175	11.490	1	82.440
a12	7.654	17.540	1	67.125
DEDUCTION				1385.325
d1	1.750	1.850	1	3.240
d2	1.500	1.500	1	2.250
d3	1.542	1.500	1	2.310
d4	1.900	2.450	2	9.310
d5	2.128	1.408	1	3.000
d6	1.800	1.340	1	2.410
d7	1.019	1.119	1	1.140
d8	0.489	1.119	1	0.275
d9	1.167	2.240	1	2.610
d10	1.092	2.240	1	2.450
d11	0.381	2.240	1	0.850
d12	0.977	2.240	1	1.095
d13	1.950	2.100	2	8.190
TOTAL DEDUCTION				45.010
TOTAL AREA				1340.315

AS BUILT DRG. TILL DATE 25-06-15

1. This drawing is a "COPYRIGHT" contents of this drawing or part thereof may not be used or reproduced without the permission of the Architect
2. This drawing is a "COPYRIGHT" contents of this drawing or part thereof may not be used or reproduced without the permission of the Architect
3. This drawing is a "COPYRIGHT" contents of this drawing or part thereof may not be used or reproduced without the permission of the Architect
4. This drawing is a "COPYRIGHT" contents of this drawing or part thereof may not be used or reproduced without the permission of the Architect
5. This drawing is a "COPYRIGHT" contents of this drawing or part thereof may not be used or reproduced without the permission of the Architect
6. This drawing is a "COPYRIGHT" contents of this drawing or part thereof may not be used or reproduced without the permission of the Architect
7. This drawing is a "COPYRIGHT" contents of this drawing or part thereof may not be used or reproduced without the permission of the Architect
8. This drawing is a "COPYRIGHT" contents of this drawing or part thereof may not be used or reproduced without the permission of the Architect
9. This drawing is a "COPYRIGHT" contents of this drawing or part thereof may not be used or reproduced without the permission of the Architect
10. This drawing is a "COPYRIGHT" contents of this drawing or part thereof may not be used or reproduced without the permission of the Architect
11. This drawing is a "COPYRIGHT" contents of this drawing or part thereof may not be used or reproduced without the permission of the Architect
12. This drawing is a "COPYRIGHT" contents of this drawing or part thereof may not be used or reproduced without the permission of the Architect



SUBMISSION DRAWING

DRAWING TITLE
FLOOR PLANS & AREA DETAIL

DEALT BY
SHOBHIT

CHECKED BY
RAJENDRA

SCALE
1:200

DATE
JUNE-2015

यह मानचित्र लखनऊ महायोजना 2021 तथा भवन उपविधि 2008 तथा सम्यक शासनादेश के अनुरूप तैयार किया गया है।

DESIGNED BY
design group

ARCHITECT
RUDRABHISHIKH ENTERPRISES PVT. LTD.
TOWN & COUNTRY PLANNERS, ARCHITECTS & INTERIOR DESIGNERS, SURVEY CIVIL SERVICES DESIGNERS
GROUND FLOOR, VIWA BHAWNA COMPLEX, 13 RAMA PRATAP MARG, LUCKNOW.
CALL - (0522) 2206165

CLIENT/ OWNERS
ANSAL PROPERTIES & INFRASTRUCTURE LTD.
GROUND FLOOR, VIWA BHAWNA COMPLEX, 13 RAMA PRATAP MARG, LUCKNOW.

ARCHITECT'S SIGNATURES
OWNER'S SIGNATURES

DRAWING NUMBER -
BAY-2/T11/6SUB-03