

GROUND FLOOR PLAN  
(Proposed)  
(SCALE 1:100)

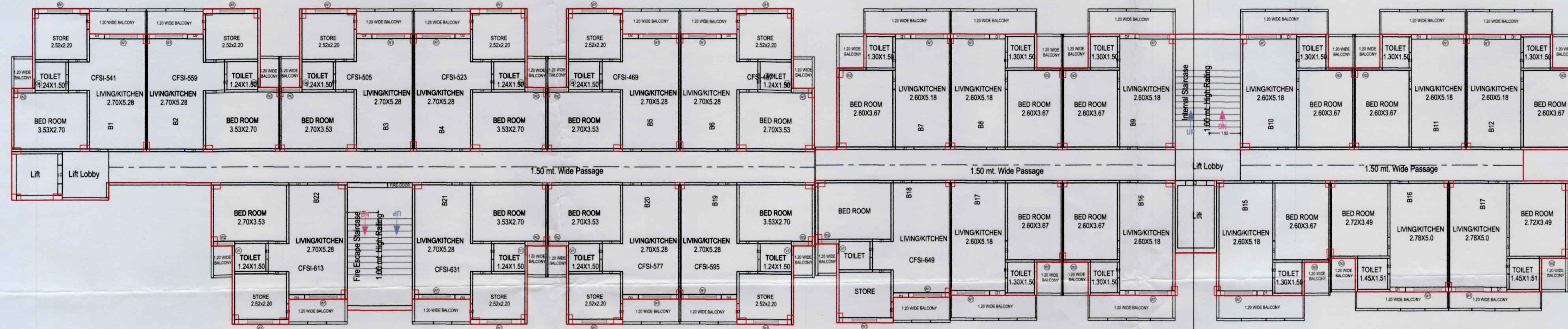

TYPICAL -1,2,3,4,5 FLOOR PLAN  
(Proposed)  
(SCALE 1:100)

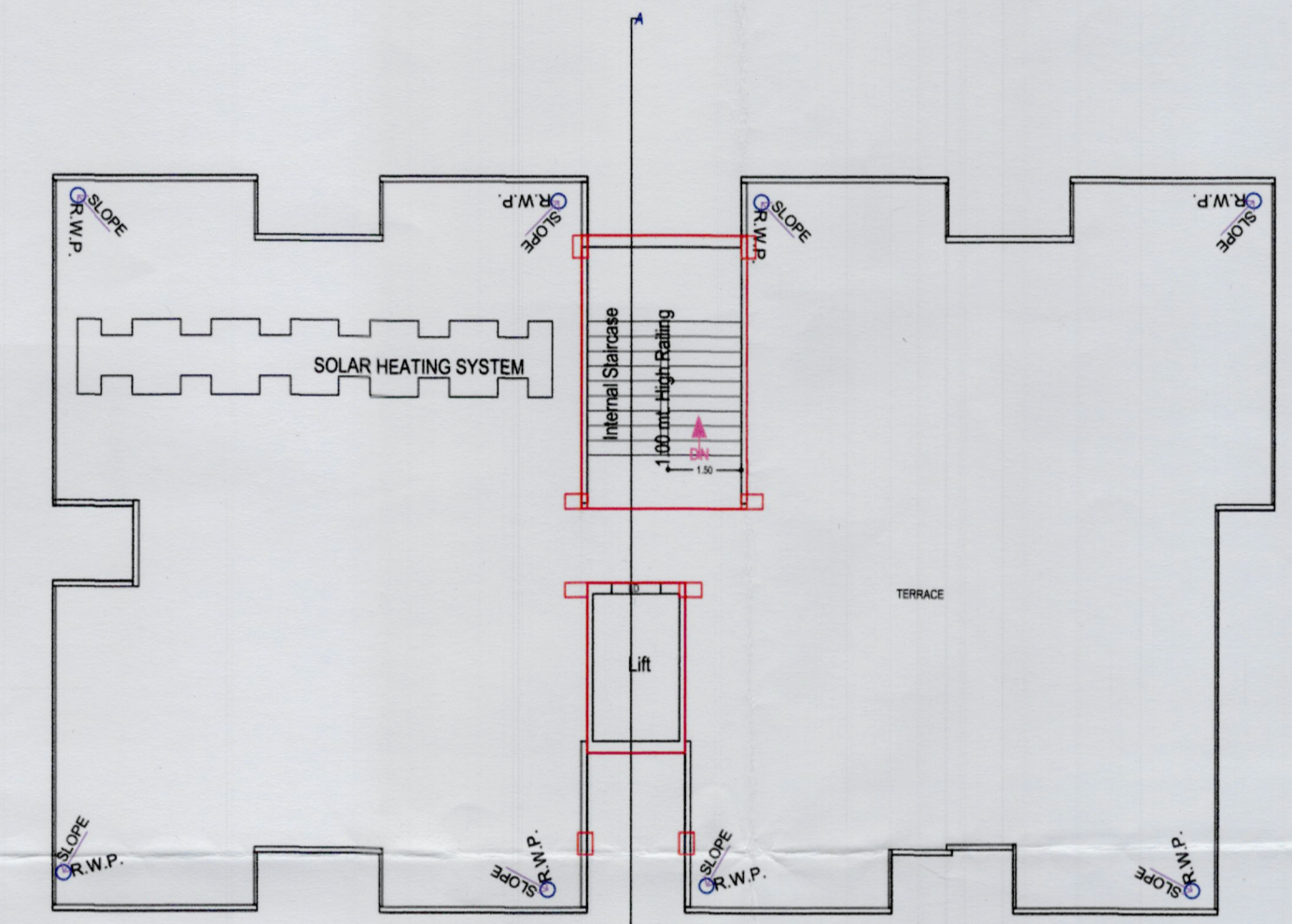

TERRACE FLOOR PLAN  
(SCALE 1:100)



SIXTH FLOOR PLAN  
(Proposed)  
(SCALE 1:100)

Note: - 1) This drawing is prepared as per the current prevailing Building Bye Laws.  
 2) If Map sanctioned is used for purpose anything other than stated in application will lead to rejection of Map.

Total Plot Area :-	2420.44	Total FAR Area :-	4824.40
Total Coverage Area :-	988.33	Total BUA Area :-	6438.81

OWNER'S NAME AND SIGNATURE  
 SAPPHIRE INFRAVENTURES PVT  
 LTD. repurjy@rediffmail.com 9919828111

ARCHITECT'S NAME AND SIGNATURE | STRUCTURE ENGINEER  
 RERUNAVY PATEL  
 CA20012862

2000 Development Authority

Name: AKSHAY TRIPATHI  
 Designation: Vice Chairman  
 Organization: SMARAKON SANGH RALAYON  
 SANJAYAN PARIKHOVA LUCKNOW ADH IN PRABANDHI  
 SURAKSH  
 Date: 23-Sep-2021 17:36:09

Building Plan Application Number  
 LDA/BP/20-21/2273

Sanctioned On  
 04 Aug 2021

Valid Till  
 22 Sep 2026

Approved By  
 Vice Chairman (Vice Chairman)

Examined By  
 Lakshman Singh (Junior engineer)

Atul Sharma (Junior engineer)

Nagendra Singh (Assistant Engineer)

Atul Sharma (Junior engineer)

Nagendra Singh (Assistant Engineer)

Atul Sharma (Junior engineer)