

TOWER - A FIRST FLOOR PLAN

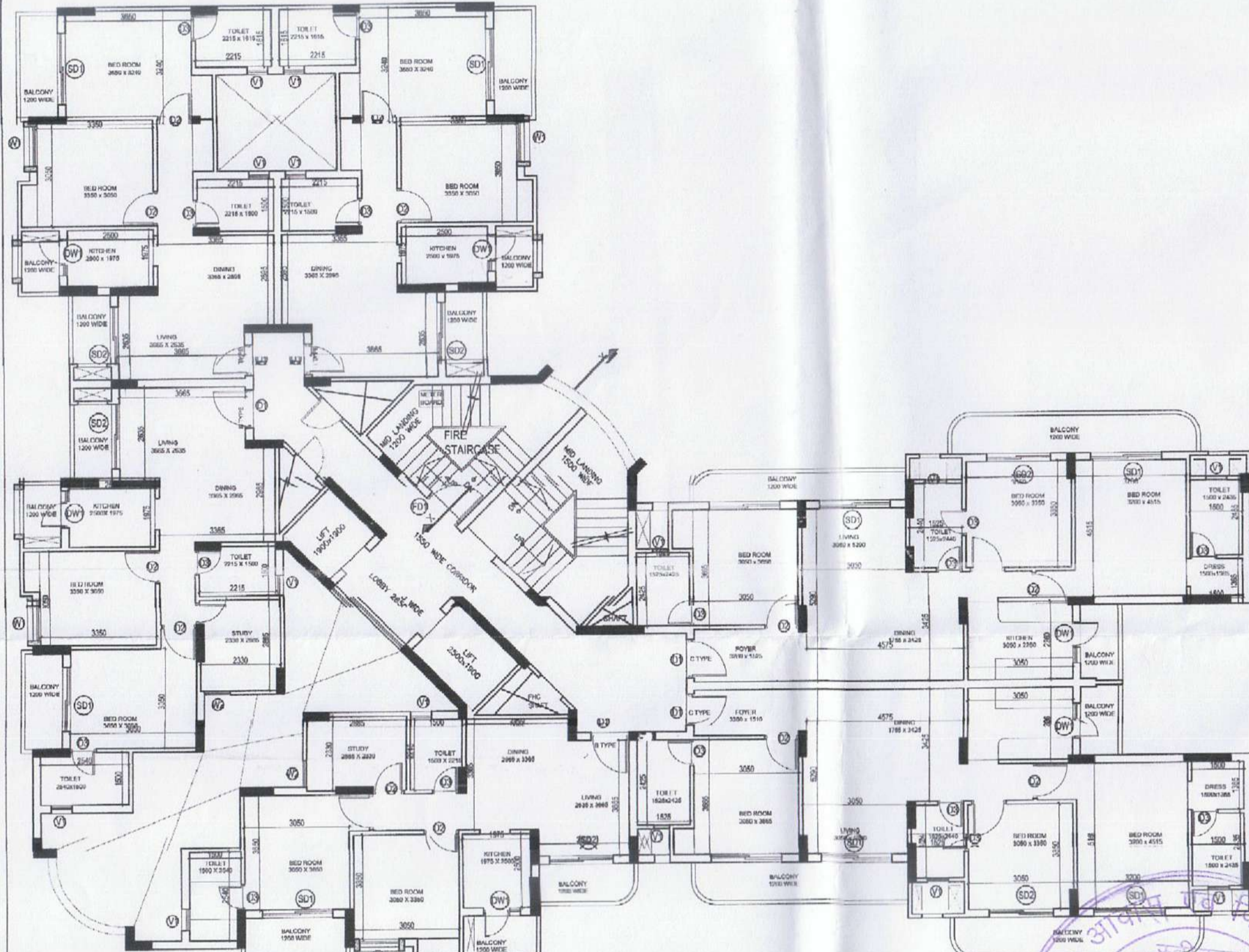

TOWER - A TYPICAL FLOOR PLAN (2nd - 14th Floor)

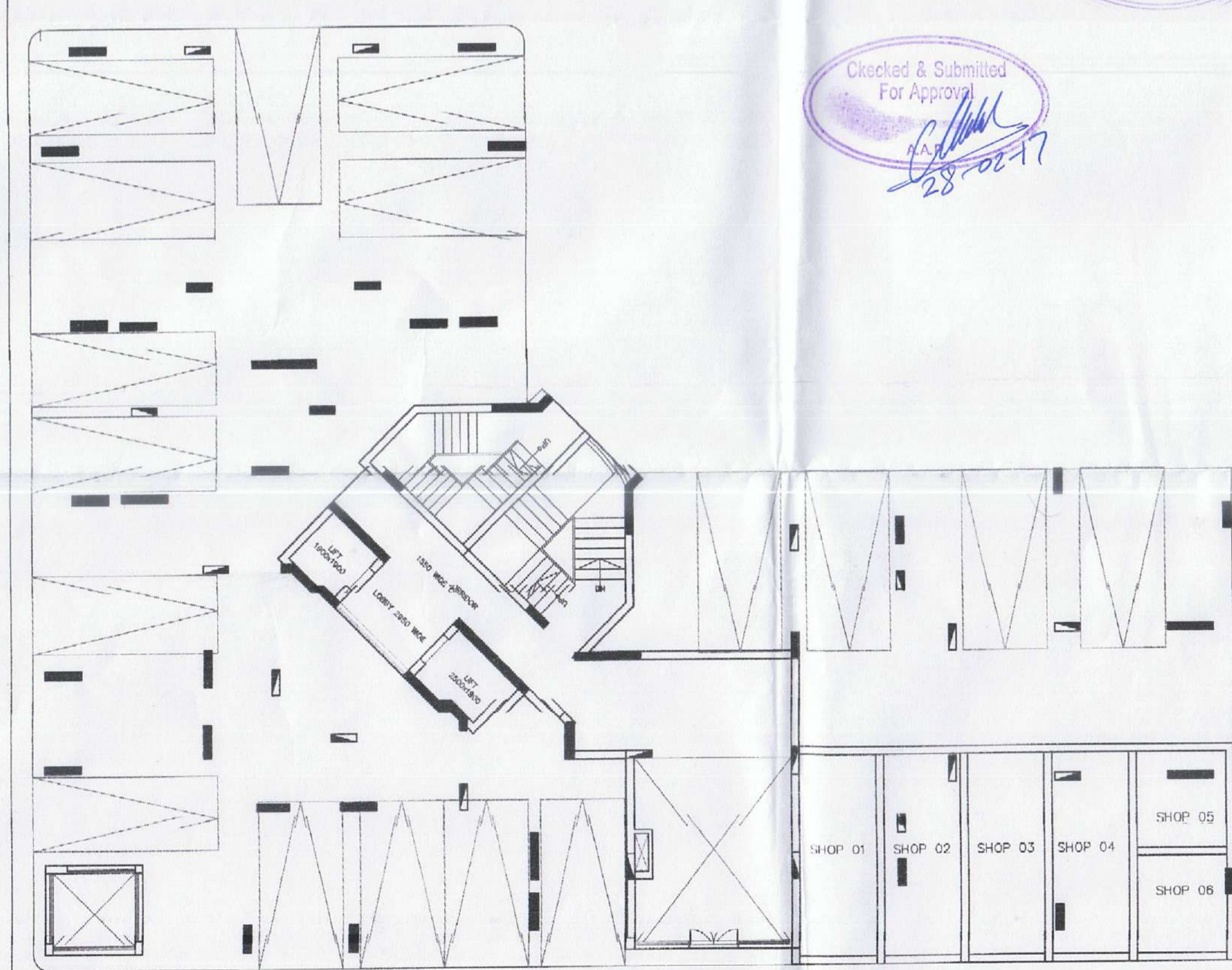

STILT FLOOR PLAN

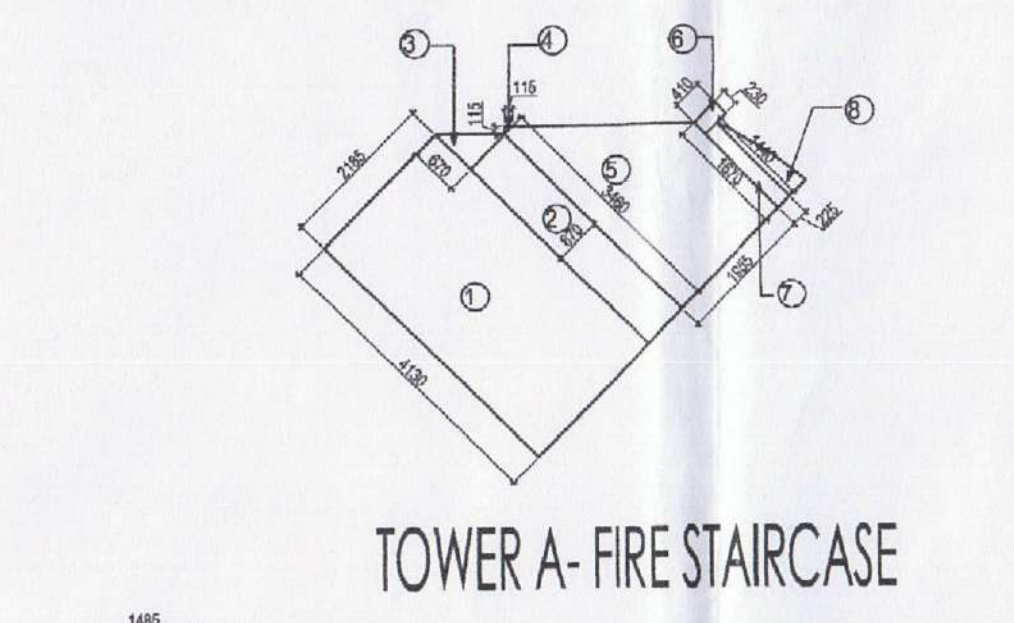

TOWER A - FIRE STAIRCASE

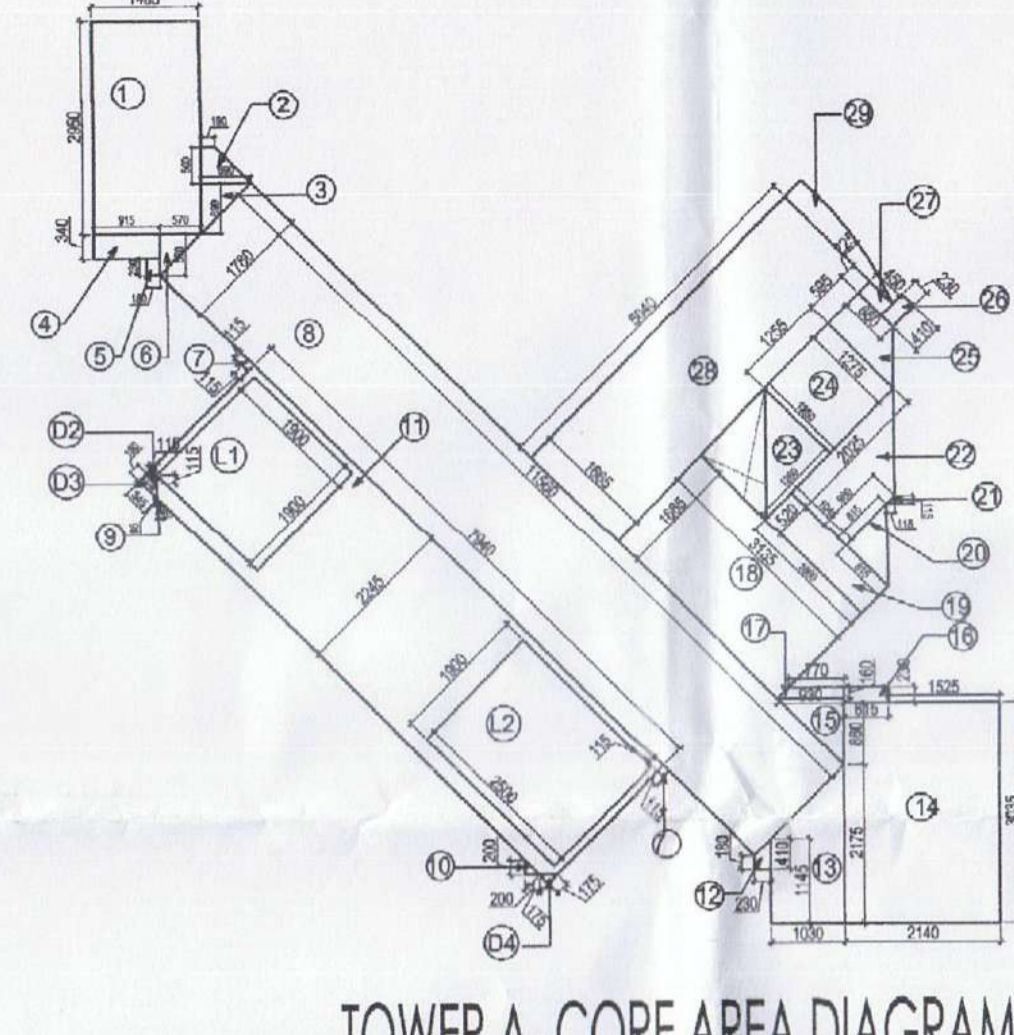

TOWER A - CORE AREA DIAGRAM

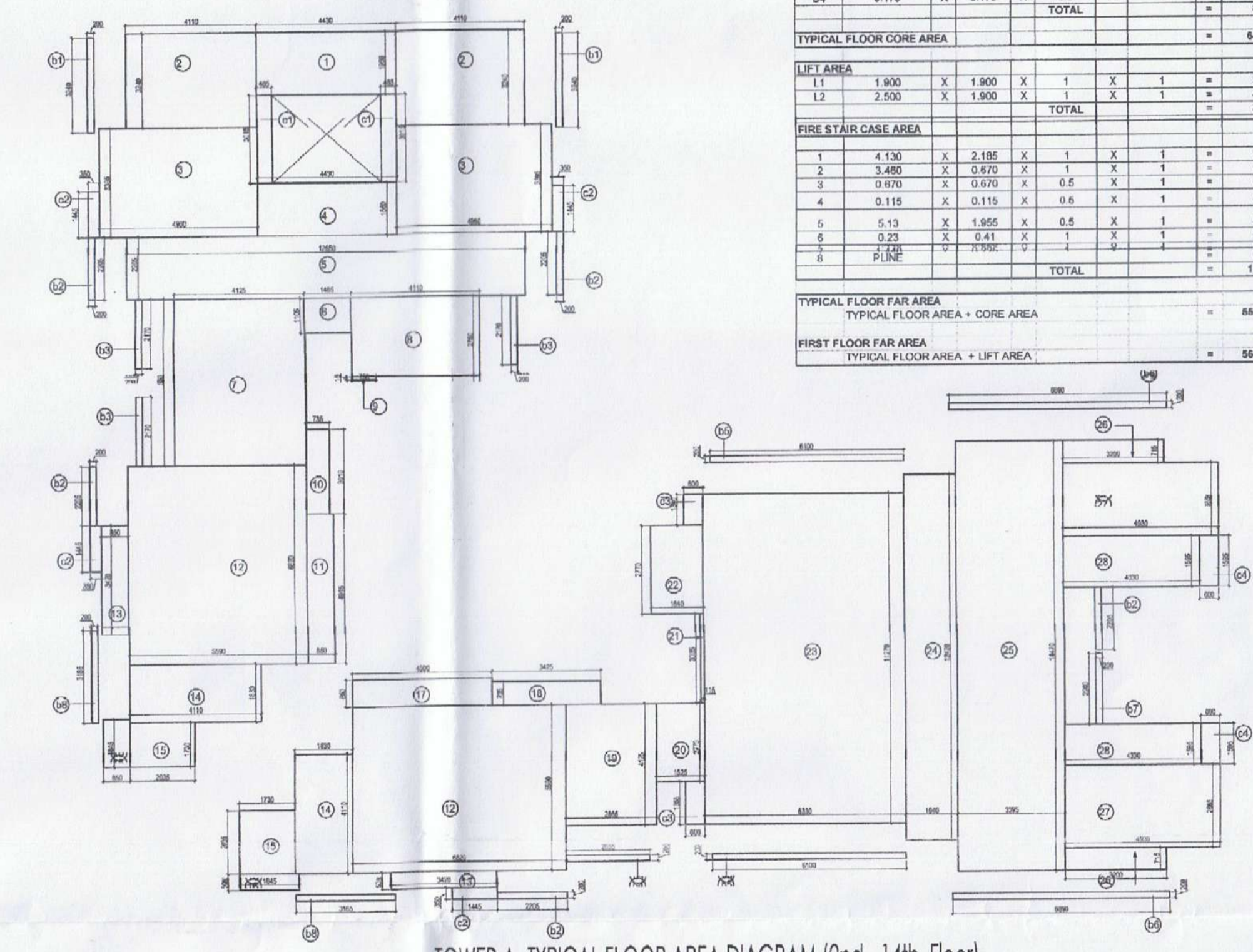

TOWER A - TYPICAL FLOOR AREA DIAGRAM (2nd - 14th Floor)

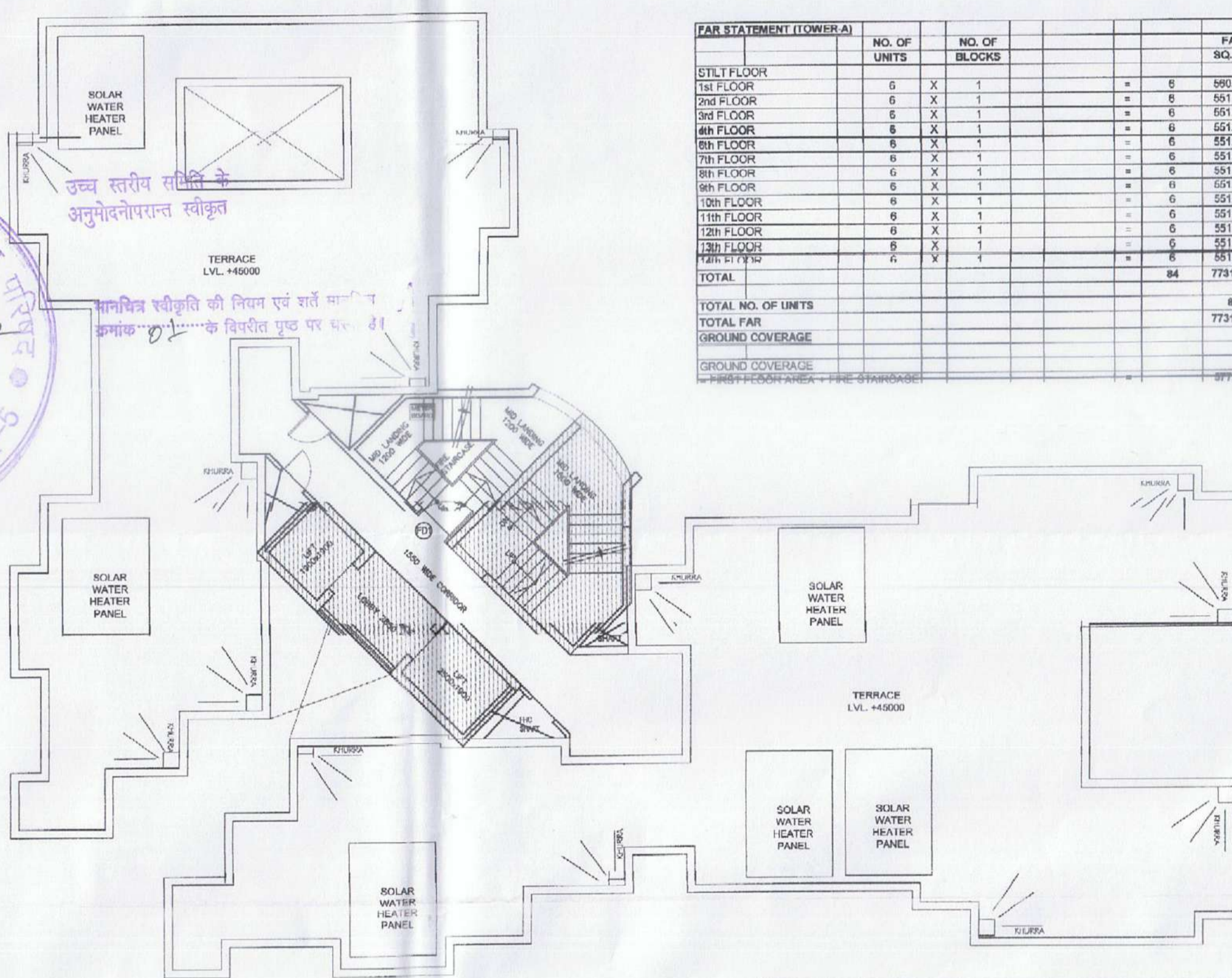

TERRACE FLOOR PLAN

AREA OF FLOOR (TOWER A)									
ITEM	L	X	B	X	NO.	X	NO. OF FLOOR	NO.	SQ.MT
1	4.430	X	1.960	X	1	X	1	=	8.683
2	4.110	X	3.340	X	2	X	1	=	28.633
3	4.960	X	3.395	X	2	X	1	=	33.678
4	4.430	X	1.960	X	1	X	1	=	8.683
5	12.850	X	2.255	X	1	X	1	=	28.948
6	1.485	X	1.105	X	1	X	1	=	1.641
7	4.125	X	1.950	X	1	X	1	=	8.033
8	4.110	X	2.750	X	1	X	1	=	11.303
9	0.730	X	0.115	X	1	X	1	=	0.084
10	0.730	X	3.370	X	1	X	1	=	2.433
11	0.850	X	4.915	X	1	X	1	=	4.178
12	5.590	X	1.820	X	2	X	1	=	20.260
13	0.860	X	3.450	X	2	X	1	=	5.914
14	4.110	X	1.830	X	2	X	1	=	15.042
15	1.095	X	1.790	X	2	X	1	=	7.641
16	0.850	X	1.845	X	2	X	1	=	3.137
17	4.500	X	3.850	X	2	X	1	=	34.650
18	3.425	X	0.730	X	1	X	1	=	2.517
19	2.865	X	4.125	X	1	X	1	=	11.831
20	1.815	X	3.770	X	1	X	1	=	6.834
21	0.110	X	3.030	X	1	X	1	=	0.340
22	1.640	X	2.770	X	1	X	1	=	4.540
23	6.530	X	1.1270	X	1	X	1	=	71.338
24	1.840	X	12.430	X	1	X	1	=	22.859
25	3.365	X	14.470	X	1	X	1	=	48.119
26	3.200	X	0.718	X	2	X	1	=	4.576
27	4.330	X	1.920	X	2	X	1	=	16.613
28	6.200	X	3.340	X	2	X	1	=	81.296
29	0.200	X	2.170	X	3	X	1	=	1.302
30	2.860	X	3.280	X	3	X	1	=	28.092
31	5.190	X	0.200	X	2	X	1	=	2.076
32	8.900	X	0.200	X	2	X	1	=	3.560
33	0.200	X	3.185	X	2	X	1	=	1.274
34	0.400	X	3.310	X	1	X	1	=	1.324
35	0.800	X	1.445	X	4	X	1	=	4.620
36	0.800	X	1.355	X	2	X	1	=	2.028
37	0.800	X	1.355	X	2	X	1	=	2.028
38	0.800	X	1.355	X	2	X	1	=	2.028
39	0.800	X	1.355	X	2	X	1	=	2.028
40	0.800	X	1.355	X	2	X	1	=	2.028
41	0.800	X	1.355	X	2	X	1	=	2.028
42	0.800	X	1.355	X	2	X	1	=	2.028
43	0.800	X	1.355	X	2	X	1	=	2.028
44	0.800	X	1.355	X	2	X	1	=	2.028
45	0.800	X	1.355	X	2	X	1	=	2.028
46	0.800	X	1.355	X	2	X	1	=	2.028
47	0.800	X	1.355	X	2	X	1	=	2.028
48	0.800	X	1.355	X	2	X	1	=	2.028
49	0.800	X	1.355	X	2	X	1	=	2.028
50	0.800	X	1.355	X	2	X	1	=	2.028
51	0.800	X	1.355	X	2	X	1	=	2.028
52	0.800	X	1.355	X	2	X	1	=	2.028
53	0.800	X	1.355	X	2	X	1	=	2.028
54	0.800	X	1.355	X	2	X	1	=	2.028
55	0.800	X	1.355	X	2	X	1	=	2.028
56	0.800	X	1.355	X	2	X	1	=	2.028
57	0.800	X	1.355	X	2	X	1	=	2.028
58	0.800	X	1.355	X	2	X	1	=	2.028
59	0.800	X	1.355	X	2	X	1	=	2.028
60	0.800	X	1.355	X	2	X	1	=	2.028
61	0.800	X	1.355	X	2	X	1	=	2.028
62	0.800	X	1.355	X	2	X	1	=	2.028
63	0.800	X	1.355	X	2	X	1	=	2.028
64	0.800	X	1.355	X	2	X	1	=	2.028
65	0.800	X	1.355	X	2	X	1	=	2.028
66	0.800	X	1.355	X	2	X	1	=	2.028
67	0.800	X	1.355	X	2	X	1	=	2.028
68	0.800	X	1.355	X	2	X	1	=	2.028
69	0.800	X	1.355	X	2	X	1	=	2.028
70	0.800	X	1.355	X	2	X	1	=	2.028
71	0.800	X	1.355	X	2	X	1	=	2.028
72	0.800	X	1.355	X	2	X	1	=	2.028
73	0.800	X	1.355	X	2	X	1	=	2.028
74	0.800	X	1.355	X	2	X	1	=	2.028
75	0.800	X	1.355	X	2	X	1	=	2.028
76	0.800	X	1.355	X	2	X	1	=	2.028
77	0.800	X	1.355	X	2	X	1	=	2.028
78	0.800	X	1.355	X	2	X	1	=	2.028
79	0.800	X	1.355	X	2	X	1	=	2.028
80	0.800	X	1.355	X	2	X	1	=	2.028
81	0.800	X	1.355	X	2	X	1	=	2.028
82	0.800	X	1.355	X	2	X	1	=	2.028
83	0.800	X	1.355	X	2	X	1	=	2.028
84	0.800	X	1.355	X	2	X	1	=	2.028
85	0.800	X	1.355	X	2	X	1	=	2.028
86	0.800	X	1.355	X	2	X	1	=	2.028
87	0.800	X	1.355	X	2	X	1	=	2.028
88	0.800	X	1.355	X	2	X	1	=	2.028
89	0.800	X	1.355	X	2	X	1	=	2.028
90	0.800	X	1.355	X	2	X	1	=	2.028
91	0.800	X	1.355	X	2	X	1	=	2.028
92	0.800	X	1.355	X	2	X	1	=	2.028
93	0.800	X	1.355	X	2	X	1	=	2.028
94	0.800	X	1.355	X	2	X	1	=	2.028
95	0.800	X	1.355	X	2	X	1	=	2.028
96	0.800	X	1.355	X	2	X	1	=	2.028
97	0.800	X	1.355	X	2	X	1	=	2.028
98	0.800	X	1.355	X	2	X	1	=	2.028
99	0.800	X	1.355	X	2	X	1	=	2.028
100	0.800	X	1.355	X	2	X	1	=	2.028
TOTAL									487.125

TYPICAL FLOOR AREA									
ITEM	L	X	B	X	NO.	X	NO. OF FLOOR	NO.	SQ.MT
1	1.485	X	2.545	X	1	X	1	=	3.778
2	3.690	X	0.690	X	0.5	X	1	=	0.258
3	0.915	X	0.290	X	1	X	1	=	0.265
4	0.915	X	0.290	X	1	X	1	=	0.265
5	0.915	X	0.290	X	1	X	1	=	0.265
6	0.915	X	0.290	X	1	X	1	=	0.265
7	0.915	X	0.290	X	1	X	1	=	0.265
8	11.960	X	1.780	X	1	X	1	=	21.296
9	0.080	X	0.080	X	0.5	X	1	=	0.032
10	0.200	X	0.200	X	0.5	X	1	=	0.050
11	7.940	X	2.340	X	0.5	X	1	=	17.825
12	0.680	X	0.200	X	0.5	X	1	=	0.069
13	3.320	X	1.030	X	0.5	X	1	=	1.710
14	2.140	X	0.350	X	0.5	X	1	=	0.375
15	0.920	X	0.300	X	0.5	X	1	=	0.139
16	0.615	X	0.200	X	1	X	1	=	0.124
17	1.780	X	1.060	X	0.5	X	1	=	0.933
18	1.135	X	1.685	X	1	X	1	=	1.900
19	1.890	X	0.520	X	0.5	X	1	=	0.491
20	0.815	X	0.815	X	0.5	X	1	=	0.332
21	0.115	X	0.115	X	0.5	X	1	=	0.007
22	3.090	X	1.040	X	0.5	X	1	=	1.575
23	1.280	X	1.260	X	0.5	X	1	=	0.734
24	1.275	X	1.255	X	0.5	X	1	=	0.800
25	1.565	X	0.865	X	0.5	X	1	=	0.674
26	0.220	X	0.410	X	1	X	1	=	0.091
27	0.220	X	0.410	X	1	X	1	=	0.091
28	0.220	X	0.410	X	1	X	1	=	0.091
29	0.220	X	0.410	X	1	X	1	=	0.091
30	0.220	X	0.410	X	1	X	1	=	0.091
31	0.220	X	0.410	X	1	X	1	=	0.091
32	0.220	X	0.410	X	1	X	1	=	0.091
33	0.220	X	0.410	X	1	X	1	=	0.091
34	0.220	X	0.410	X	1	X	1	=	0.091
35	0.220	X	0.410	X	1	X	1	=	0.091
36	0.220	X	0.410	X	1	X	1	=	0.091
37	0.220	X	0.410	X	1	X	1	=	0.091
38	0.220	X	0.410	X	1	X	1	=	0.091
39	0.220	X	0.410	X	1	X	1	=	0.091
40	0.220	X	0.410	X	1	X	1	=	0.091
41	0.220	X	0.410	X	1	X	1	=	0.091
42	0.220	X	0.410	X	1	X	1	=	0.091
43	0.220	X	0.410	X	1	X	1	=	0.091
44	0.220	X	0.410	X	1	X	1	=	0.091
45	0.220	X	0.410	X	1	X	1	=	0.091
46	0.220	X	0.410	X	1	X	1	=	0.091
47	0.220	X	0.410	X	1	X	1	=	0.091
48	0.220	X	0.410	X	1	X	1	=	0.091
49	0.220	X	0.410	X	1	X	1	=	0.091
50	0.220	X	0.410	X	1	X	1	=	0.091
51	0.220	X	0.410	X	1	X	1	=	0.091
52	0.220	X	0.410	X	1	X			

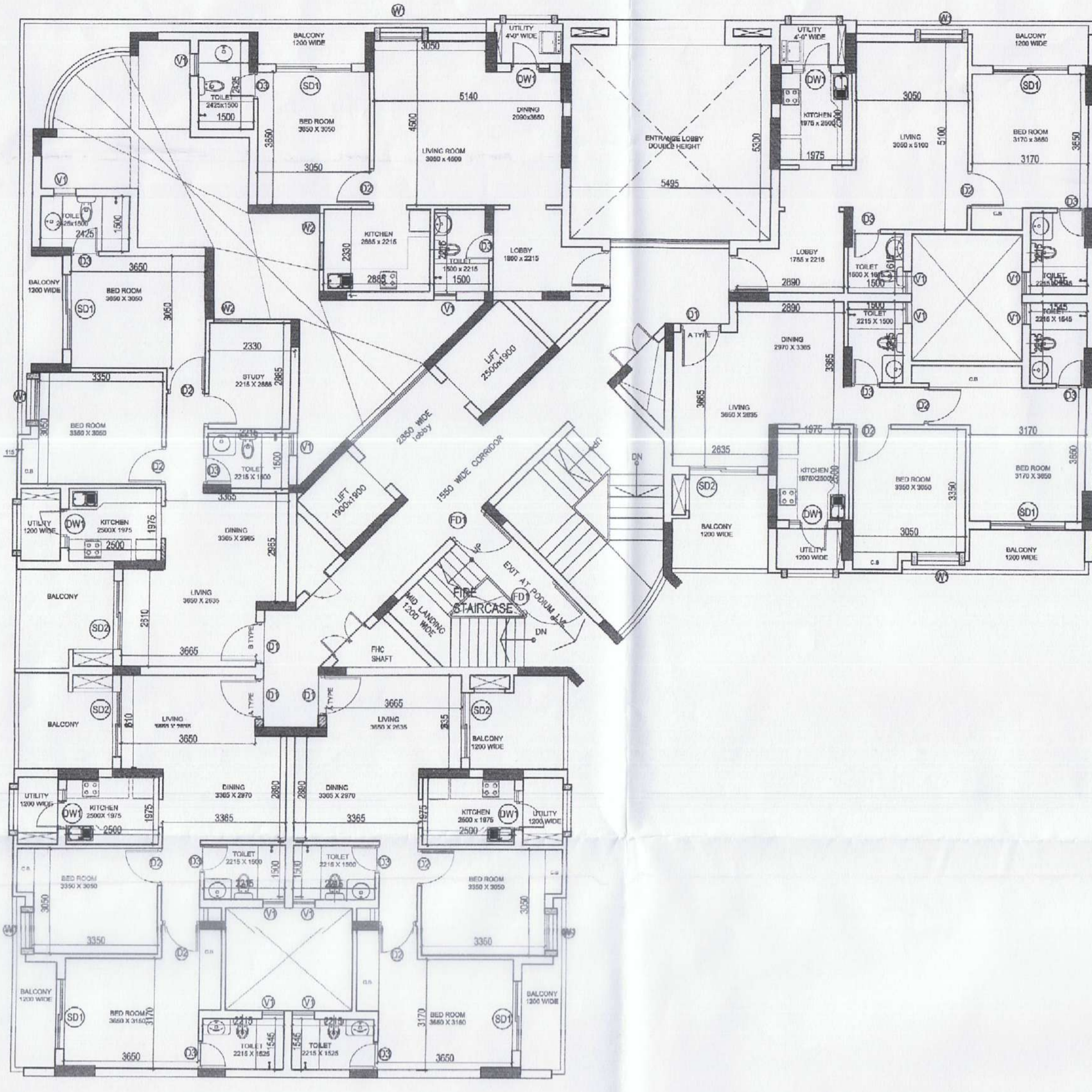

TOWER-B: FIRST FLOOR PLAN

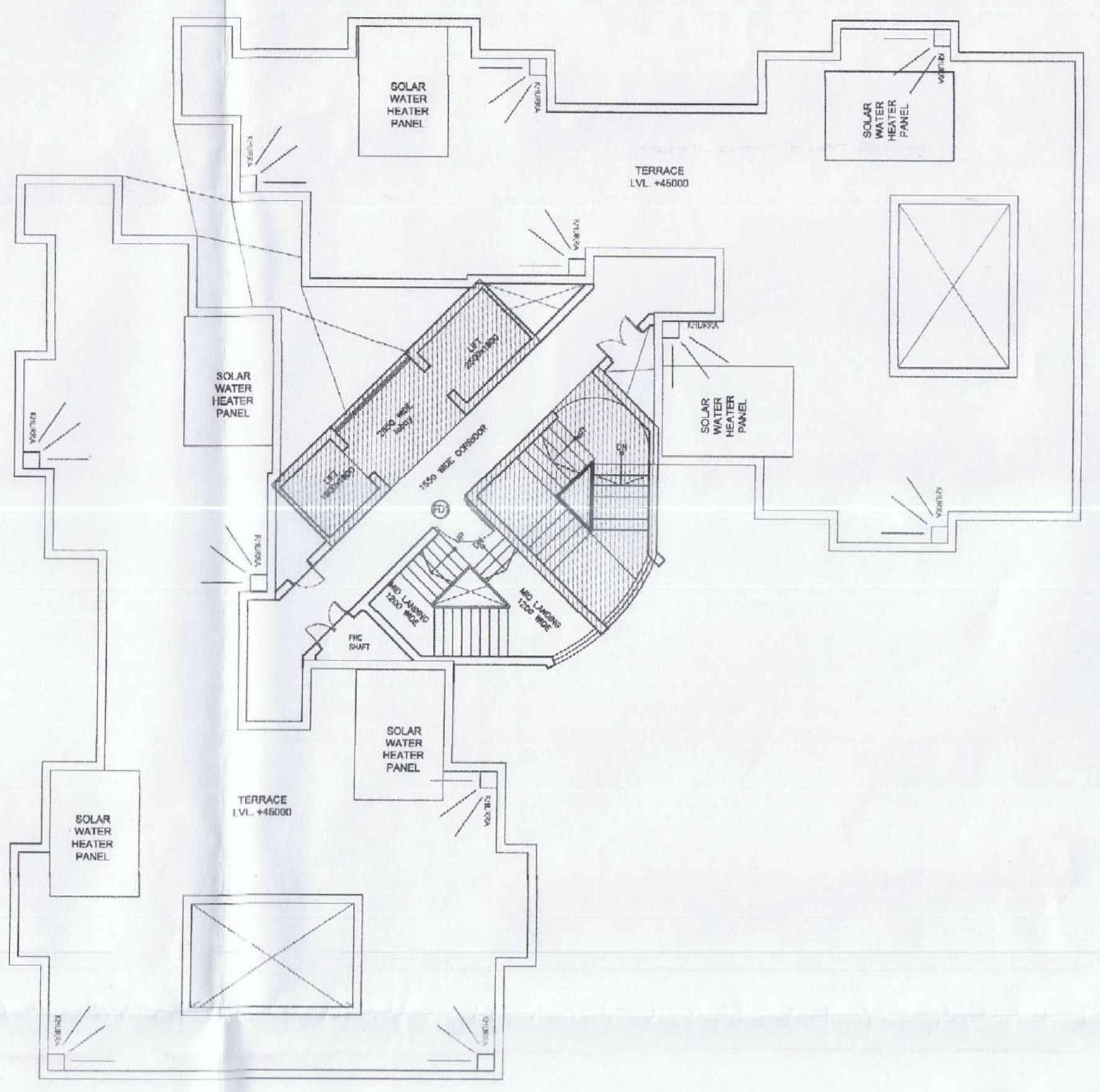

TERRACE FLOOR PLAN

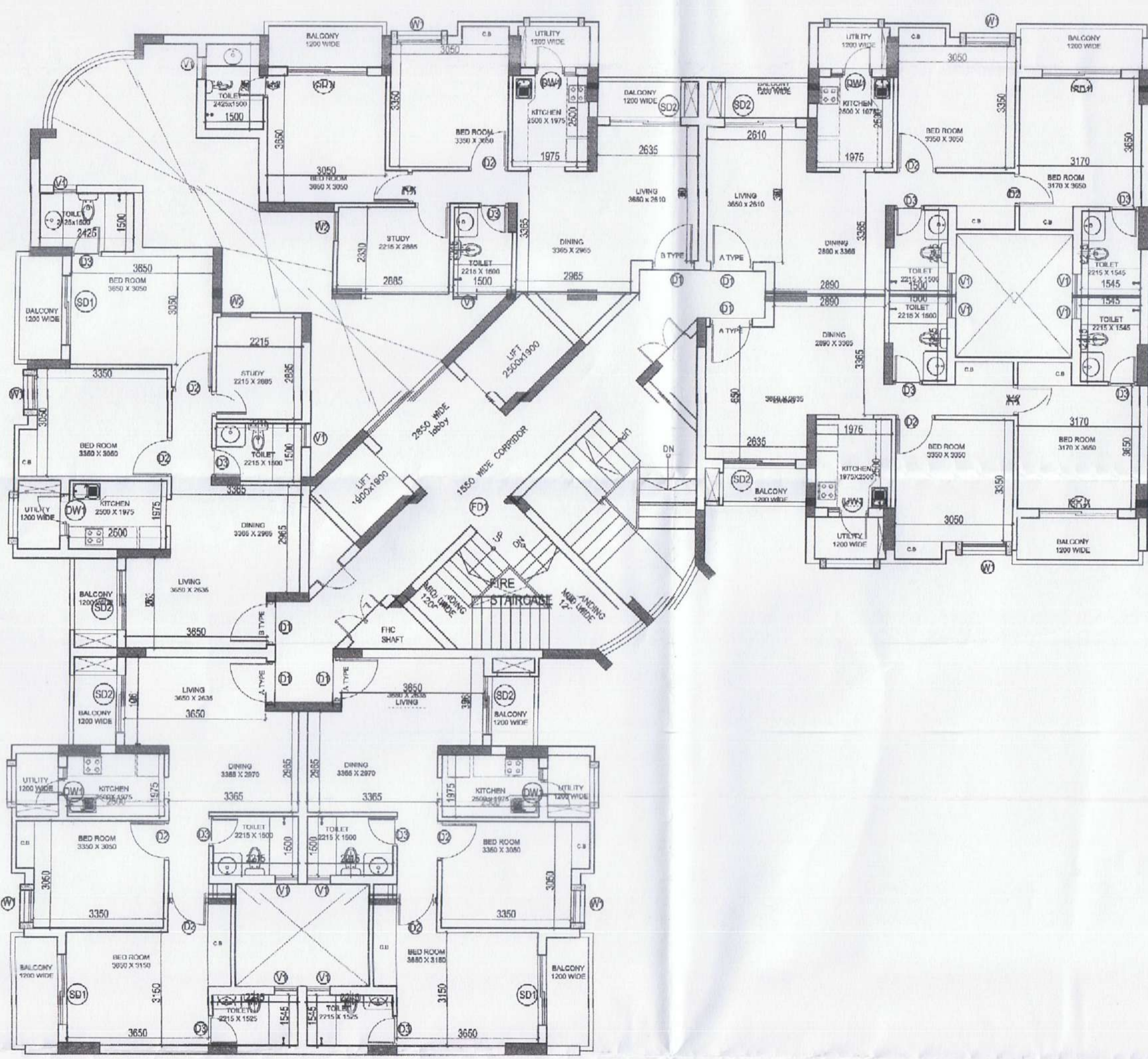

TOWER B - TYPICAL FLOOR PLAN (2nd - 14th Floor)

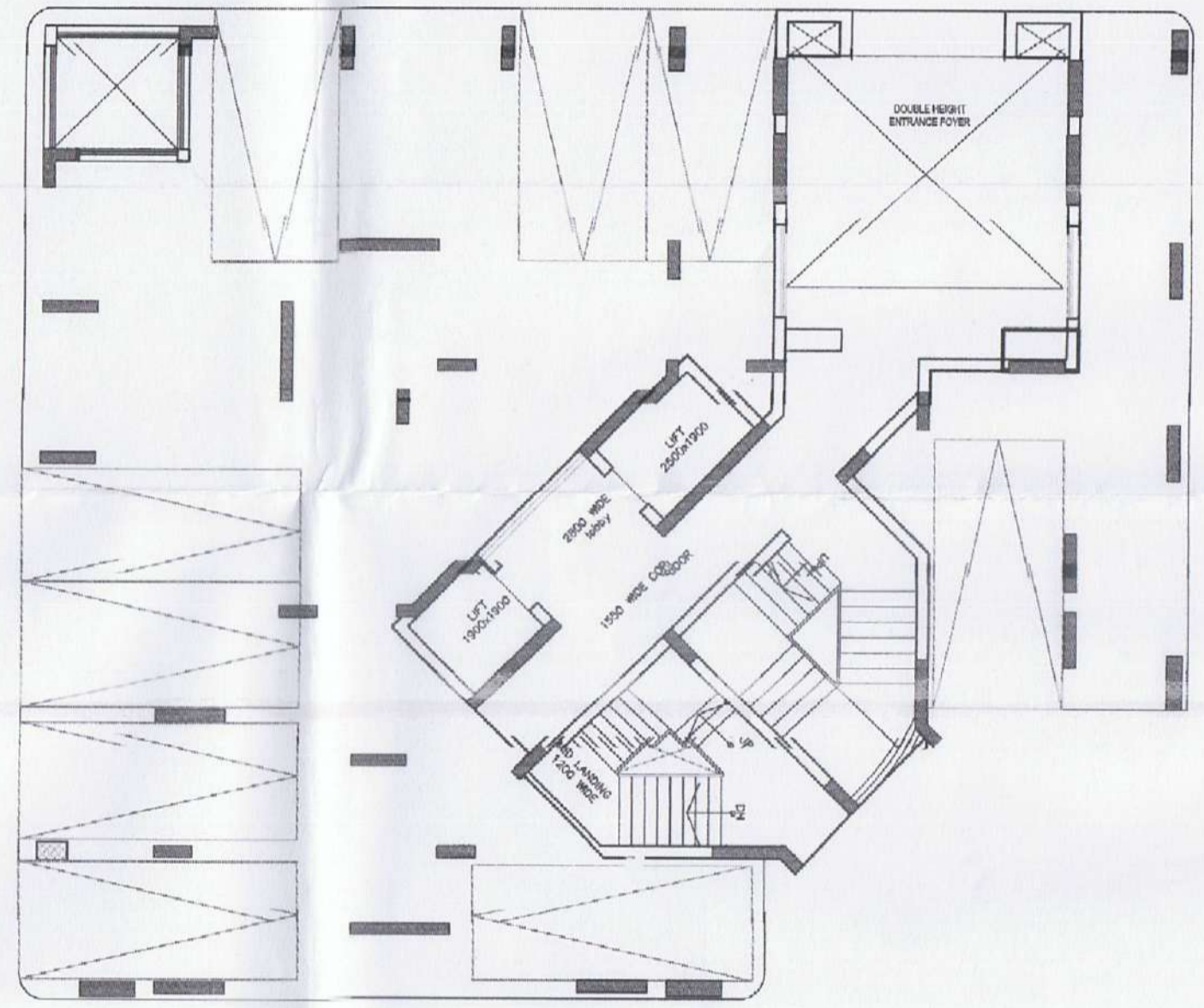

STILT FLOOR PLAN

6.0M WIDE DRIVEWAY

DOOR WINDOW SCHEDULE			
NAME	WIDTH	SILL	LINTEL
D1	1100	---	2100
D2	900	---	2100
KB	525	---	6150
W1	1150	450	2100
W2	900	900	2100
SD1	2050	---	2100
SD2	1870	---	2100
DW1	1050	-/1050	2100
V1	600	900	2100
FD1	1200	---	2100

OWNER: BHOJES DABIRIYA + PARTNER BUILDERS LTD.

PROJECT: PROPOSED GROUP HOUSING AT PLOT NO. 17/G.H.-06, SECTOR-17 WRINDAVAN YOJNA NO. 4, LUCKNOW

TITLE: TOWER B: FLOOR PLANS

ARCHITECTS: GIAN P. MATHER AND ASSOCIATES (P) LTD. C-55, East Of Kailash, New Delhi-110065

STRUCTURE CONSULTANT: DENAB ENGINEERS PVT. LTD. Ph: 011-46120415, 011-66090558

DRG.NO. - GH/CK-05 SCALE: 1:100 DATE: NOV'16

ARCHITECT'S SIGN: OWNER'S SIGN: STRUCTURE CONSULTANT



मानवित स्वीकृति की नियम एवं शर्तों मानवित कर्मचारी के विपरीत प्रयुक्त पर दया है।

उच्च स्तरीय समिति के अनुमोदनपर स्वीकृत

Checked & Submitted For Approval
28.02.17

Handwritten signatures and dates: A.E., 20/12/2016, B.E., 28.02.17

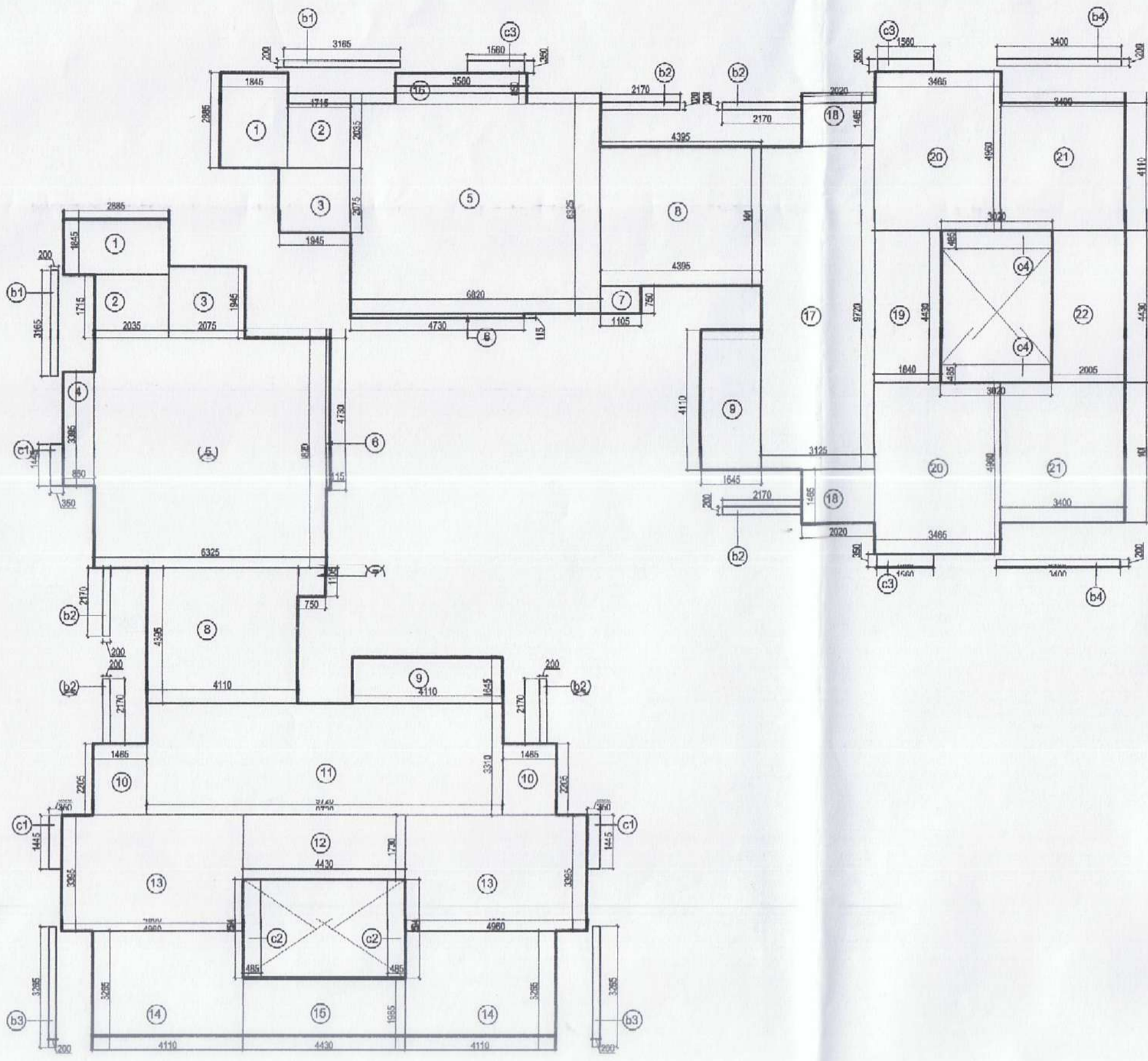

TOWER R - TYPICAL FLOOR AREA DIAGRAM (2nd - 4th Floor)

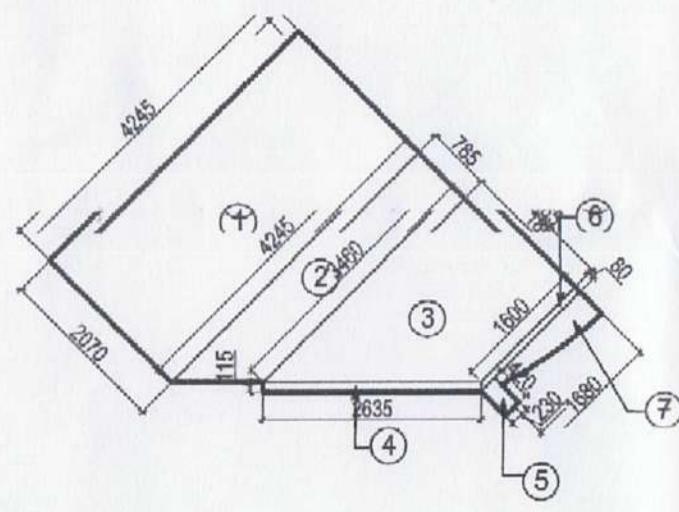

TOWER R - FIRE STAIRCASE AREA DIAGRAM

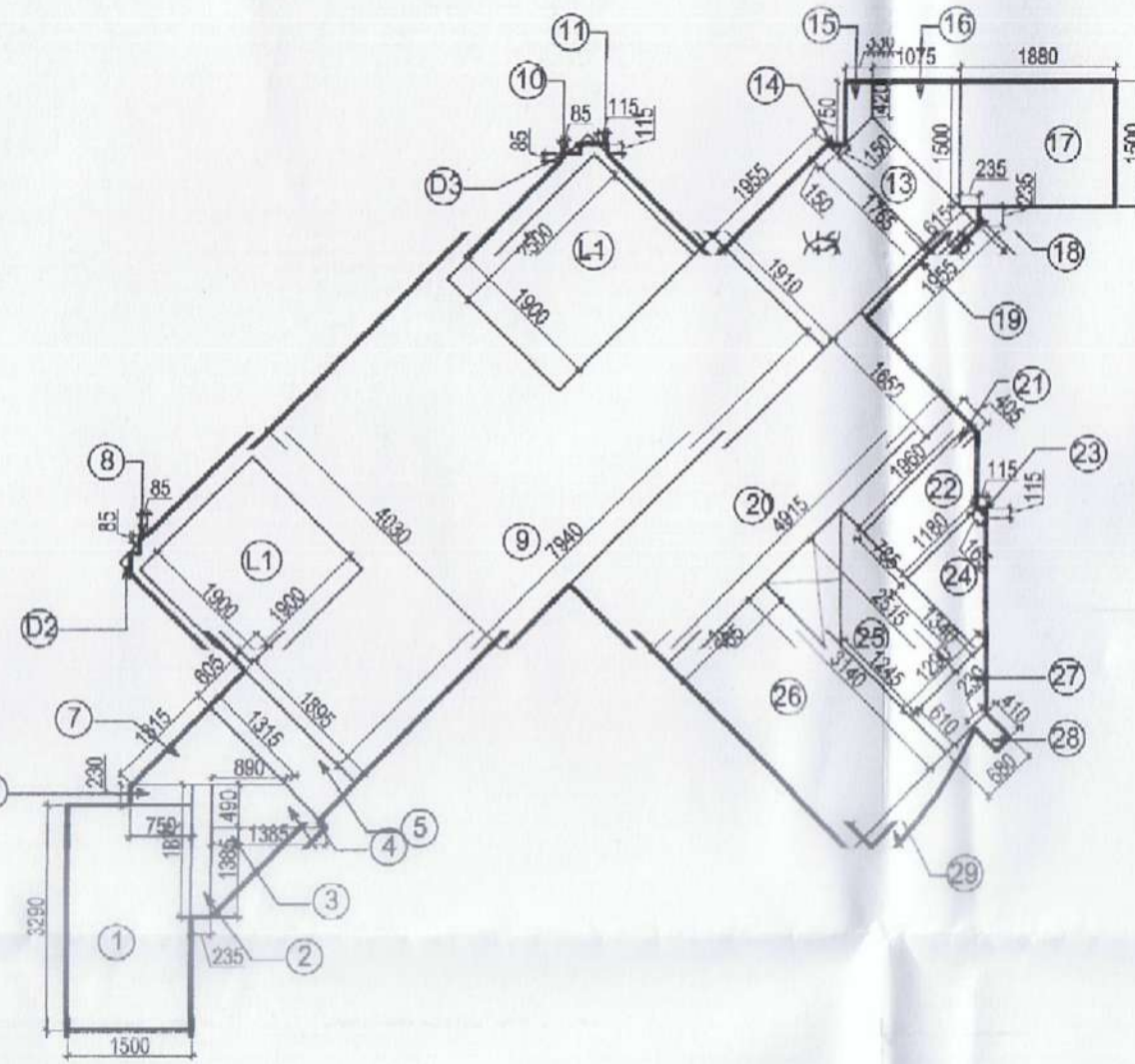

TOWER B - CORE AREA DIAGRAM

AREA OF FLOOR (TOWER-B)							
ITEM	L	B	X	NO.	X	NO. OF BLOCK	SQ.MT.
1	2.855	1.845	X	2	X	1	10.648
2	2.075	1.845	X	2	X	1	7.672
3	2.075	1.845	X	2	X	1	7.672
4	0.850	3.395	X	1	X	1	2.885
5	6.325	6.820	X	2	X	1	86.273
6	0.115	4.730	X	2	X	1	1.088
7	0.750	1.105	X	2	X	1	1.658
8	4.110	4.385	X	2	X	1	36.127
9	4.110	1.845	X	2	X	1	15.022
10	1.465	2.205	X	2	X	1	6.481
11	9.720	3.310	X	1	X	1	32.173
12	4.430	1.730	X	1	X	1	7.664
13	4.900	3.385	X	2	X	1	33.678
14	4.110	3.285	X	2	X	1	26.938
15	4.430	1.865	X	1	X	1	8.264
16	1.840	4.430	X	1	X	1	8.151
17	3.125	9.165	X	1	X	1	28.676
18	1.840	4.430	X	1	X	1	8.151
19	1.840	4.430	X	1	X	1	8.151
20	3.465	4.900	X	2	X	1	34.373
21	3.400	4.110	X	2	X	1	27.948
22	2.005	4.430	X	1	X	1	8.882
23	2.170	0.200	X	6	X	1	2.604
24	0.200	3.285	X	2	X	1	1.305
25	3.400	0.200	X	2	X	1	1.360
26	0.350	1.445	X	3	X	1	1.517
27	0.485	2.845	X	2	X	1	2.807
28	1.500	0.350	X	3	X	1	1.638
29	3.020	0.485	X	2	X	1	2.929
TOTAL							417.626

TYPICAL FLOOR AREA = 417.626

AREA OF CORE							
ITEM	L	B	X	FACTOR	NO.	X	SQ.MT.
1	1.800	3.280	X	1	X	1	5.904
2	0.235	1.875	X	1	X	1	0.441
3	1.385	1.385	X	0.5	X	1	0.959
4	0.275	0.490	X	0.5	X	1	0.677
5	0.825	1.825	X	1	X	1	1.486
6	0.750	0.230	X	1	X	1	0.173
7	1.315	1.315	X	0.5	X	1	0.885
8	0.085	0.085	X	0.5	X	1	0.004
9	7.940	4.030	X	1	X	1	31.994
10	0.085	0.085	X	0.5	X	1	0.004
11	0.115	0.115	X	0.5	X	1	0.007
12	1.985	1.910	X	1	X	1	3.794
13	0.815	1.765	X	1	X	1	1.088
14	0.150	0.150	X	0.5	X	1	0.011
15	1.170	0.330	X	0.5	X	1	0.193
16	1.320	1.075	X	0.5	X	1	0.712
17	0.980	0.980	X	0.5	X	1	0.480
18	1.965	0.095	X	1	X	1	0.186
19	4.915	1.650	X	1	X	1	8.110
20	0.425	1.860	X	1	X	1	0.794
21	3.140	0.785	X	0.5	X	1	1.232
22	0.115	0.115	X	0.5	X	1	0.007
23	1.505	1.180	X	0.5	X	1	0.889
24	3.760	1.260	X	0.5	X	1	2.358
25	1.970	0.610	X	0.5	X	1	0.601
26	0.410	0.250	X	1	X	1	0.104
27	PL						0.585
TOTAL							70.122

DEDUCTION

L1	1.900	1.900	X	1	X	1	3.610
D1	2.850	2.130	X	1	X	1	6.071
D2	PL						0.025
D3	PL						0.025
TOTAL							8.491

TYPICAL FLOOR CORE AREA = 61.712

LIFT AREA							
ITEM	L	B	X	NO.	X	NO.	SQ.MT.
L1	1.900	1.900	X	1	X	1	3.610
L2	2.600	1.900	X	1	X	1	4.750
TOTAL							8.360

TOTAL = 8.360

FIRE STAIR CASE AREA							
ITEM	L	B	X	NO.	X	NO.	SQ.MT.
1	4.245	2.070	X	1	X	1	8.787
2	7.705	0.785	X	0.5	X	1	3.024
3	5.000	1.865	X	0.5	X	1	4.710
4	0.115	2.635	X	1	X	1	0.303
5	0.42	0.23	X	1	X	1	0.097
6	3.28	0.06	X	0.5	X	1	0.131
7	PLINE						0.400
TOTAL							17.461

TYPICAL FLOOR FAR AREA = 478.738

FIRST FLOOR FAR AREA = 487.098

TOTAL FAR = 1923.312

GROUND COVERAGE = 504.558

FAR STATEMENT (TOWER-B)				
FLOOR	NO. OF UNITS	NO. OF BLOCKS		FAR SQ.MT.
STILT FLOOR				
1st FLOOR	6	X	1	487.098
2nd FLOOR	6	X	1	478.738
3rd FLOOR	6	X	1	478.738
4th FLOOR	6	X	1	478.738
5th FLOOR	6	X	1	478.738
6th FLOOR	6	X	1	478.738
7th FLOOR	6	X	1	478.738
8th FLOOR	6	X	1	478.738
9th FLOOR	6	X	1	478.738
10th FLOOR	6	X	1	478.738
11th FLOOR	6	X	1	478.738
12th FLOOR	6	X	1	478.738
13th FLOOR	6	X	1	478.738
14th FLOOR	6	X	1	478.738
TOTAL	60			1923.312

AREA OF FLOOR (TOWER-B)							
ITEM	L	B	X	NO.	X	NO. OF BLOCK	SQ.MT.
1	2.855	1.845	X	2	X	1	10.648
2	2.075	1.845	X	2	X	1	7.672
3	2.075	1.845	X	2	X	1	7.672
4	0.850	3.395	X	1	X	1	2.885
5	6.325	6.820	X	2	X	1	86.273
6	0.115	4.730	X	2	X	1	1.088
7	0.750	1.105	X	2	X	1	1.658
8	4.110	4.385	X	2	X	1	36.127
9	4.110	1.845	X	2	X	1	15.022
10	1.465	2.205	X	2	X	1	6.481
11	9.720	3.310	X	1	X	1	32.173
12	4.430	1.730	X	1	X	1	7.664
13	4.900	3.385	X	2	X	1	33.678
14	4.110	3.285	X	2	X	1	26.938
15	4.430	1.865	X	1	X	1	8.264
16	1.840	4.430	X	1	X	1	8.151
17	3.125	9.165	X	1	X	1	28.676
18	1.840	4.430	X	1	X	1	8.151
19	1.840	4.430	X	1	X	1	8.151
20	3.465	4.900	X	2	X	1	34.373
21	3.400	4.110	X	2	X	1	27.948
22	2.005	4.430	X	1	X	1	8.882
TOTAL							401.548

TYPICAL FLOOR FAR AREA = 481.424

AREA OF CORE							
ITEM	L	B	X	FACTOR	NO.	X	SQ.MT.
1	1.800	3.280	X	1	X	1	5.904
2	0.235	1.875	X	1	X	1	0.441
3	1.385	1.385	X	0.5	X	1	0.959
4	0.275	0.490	X	0.5	X	1	0.677
5	0.825	1.825	X	1	X	1	1.486
6	0.750	0.230	X	1	X	1	0.173
7	1.315	1.315	X	0.5	X	1	0.885
8	0.085	0.085	X	0.5	X	1	0.004
9	7.940	4.030	X	1	X	1	31.994
10	0.085	0.085	X	0.5	X	1	0.004
11	1.825	1.810	X	1	X	1	3.334
12	0.615	1.765	X	1	X	1	1.088
13	0.150	0.150	X	0.5	X	1	0.011
14	1.170	0.330	X	0.5	X	1	0.193
15	1.320	1.075	X	0.5	X	1	0.712
16	1.880	1.500	X	1	X	1	2.820
17	0.235	0.235	X	0.5	X	1	0.268
18	1.825	0.980	X	0.5	X	1	0.909
19	0.410	0.230	X	1	X	1	0.094
20	0.405	1.960	X	1	X	1	0.794
21	3.140	0.785	X	0.5	X	1	1.232
22	0.115	0.115	X	0.5	X	1	0.007
23	1.505	1.180	X	0.5	X	1	0.889
24	3.760	1.260	X	0.5	X	1	2.358
25	1.970	0.610	X	0.5	X	1	0.601
26	0.410	0.230	X	1	X	1	0.094
27	PL						0.585
TOTAL							70.122

DEDUCTION

L1	1.900	1.900	X	1	X	1	3.610
D1	2.850	2.130	X	1	X	1	6.071
D2	PL						0.025
D3	PL						0.025
TOTAL							14.481

TYPICAL FLOOR CORE AREA = 55.641

LIFT AREA							
ITEM	L	B	X	NO.	X	NO.	SQ.MT.
L1	1.900	1.900	X	1	X	1	3.610
L2	2.600	1.900	X	1	X	1	4.750
TOTAL							8.360

TOTAL = 8.360

FIRE STAIR CASE AREA							
ITEM	L	B	X	NO.	X	NO.	SQ.MT.
1	4.245	2.070	X	1	X	1	8.787
2	7.705	0.785	X	0.5	X	1	3.024
3	5.000	1.865	X	0.5	X	1	4.710
4	0.115	2.635	X	1	X	1	0.303
5	0.42	0.23	X	1	X	1	0.097
6	3.28	0.06	X	0.5	X	1	0.131
7	PLINE						0.400
TOTAL							17.461

TYPICAL FLOOR FAR AREA = 487.190

FIRST FLOOR FAR AREA = 485.550

TOTAL FAR = 1923.312

GROUND COVERAGE = 504.558

TOTAL FAR = 1923.312

TOTAL FAR = 1923.312

TOTAL FAR = 1923.312

TOTAL FAR = 1923.312

TOTAL FAR = 1923.312

TOTAL FAR = 1923.312

TOTAL FAR = 1923.312

TOTAL FAR = 1923.312

TOTAL FAR = 1923.312

TOTAL FAR = 1923.312

TOTAL FAR = 1923.312

TOTAL FAR = 1923.312

TOTAL FAR = 1923.312

TOTAL FAR = 1923.312

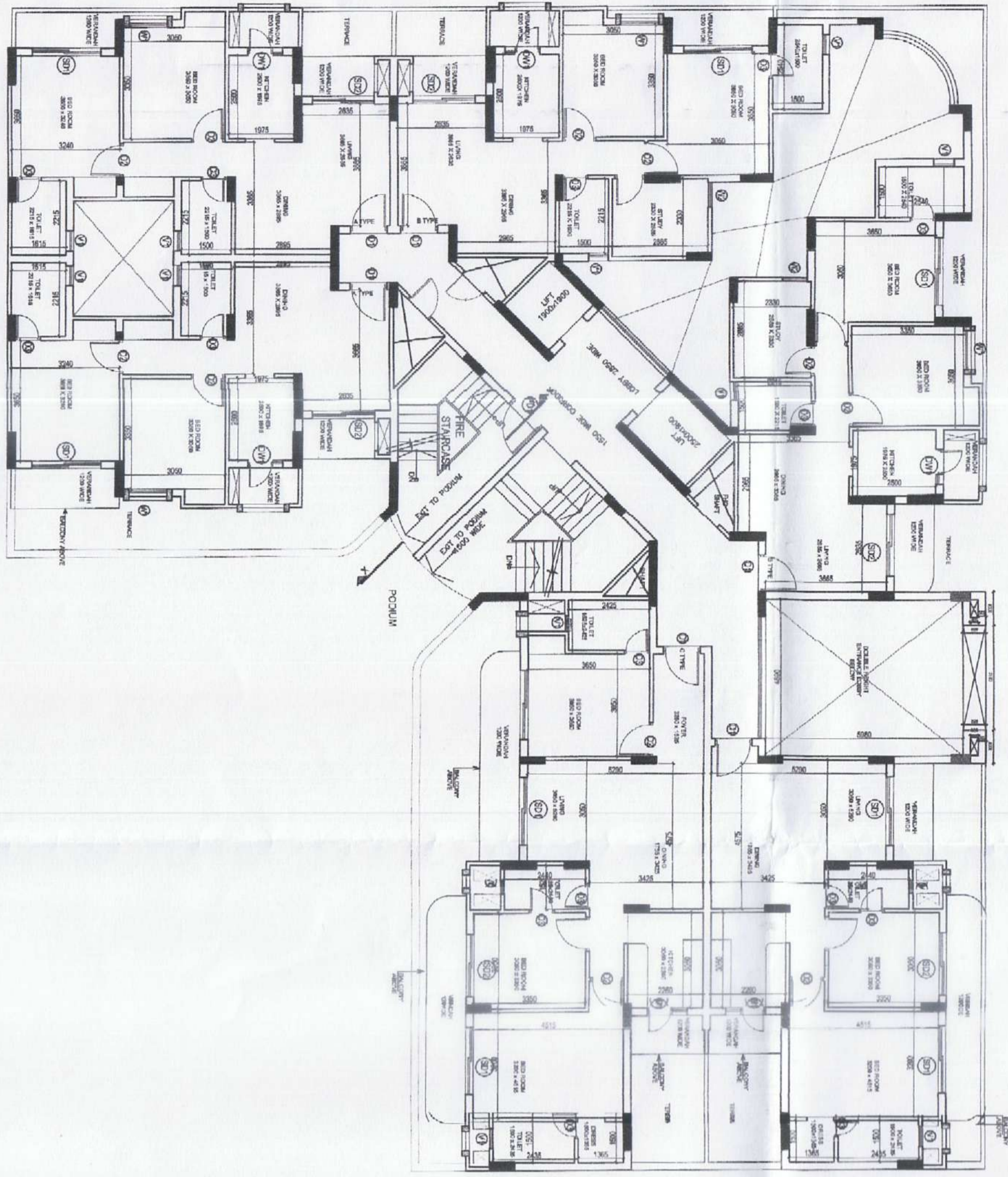

TOWER - C FIRST FLOOR PLAN

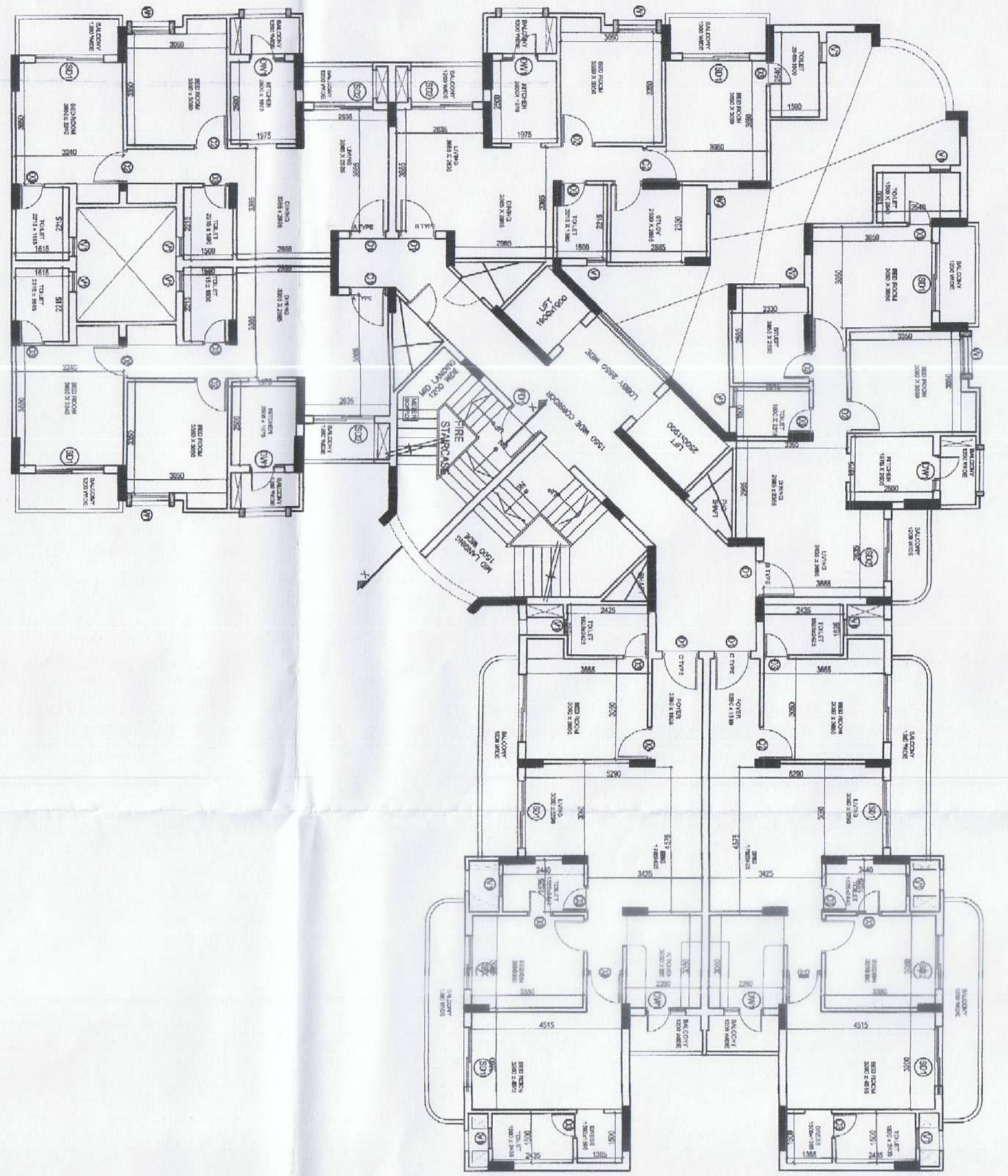

TOWER - C TYPICAL FLOOR PLAN (2nd - 14th Floor)

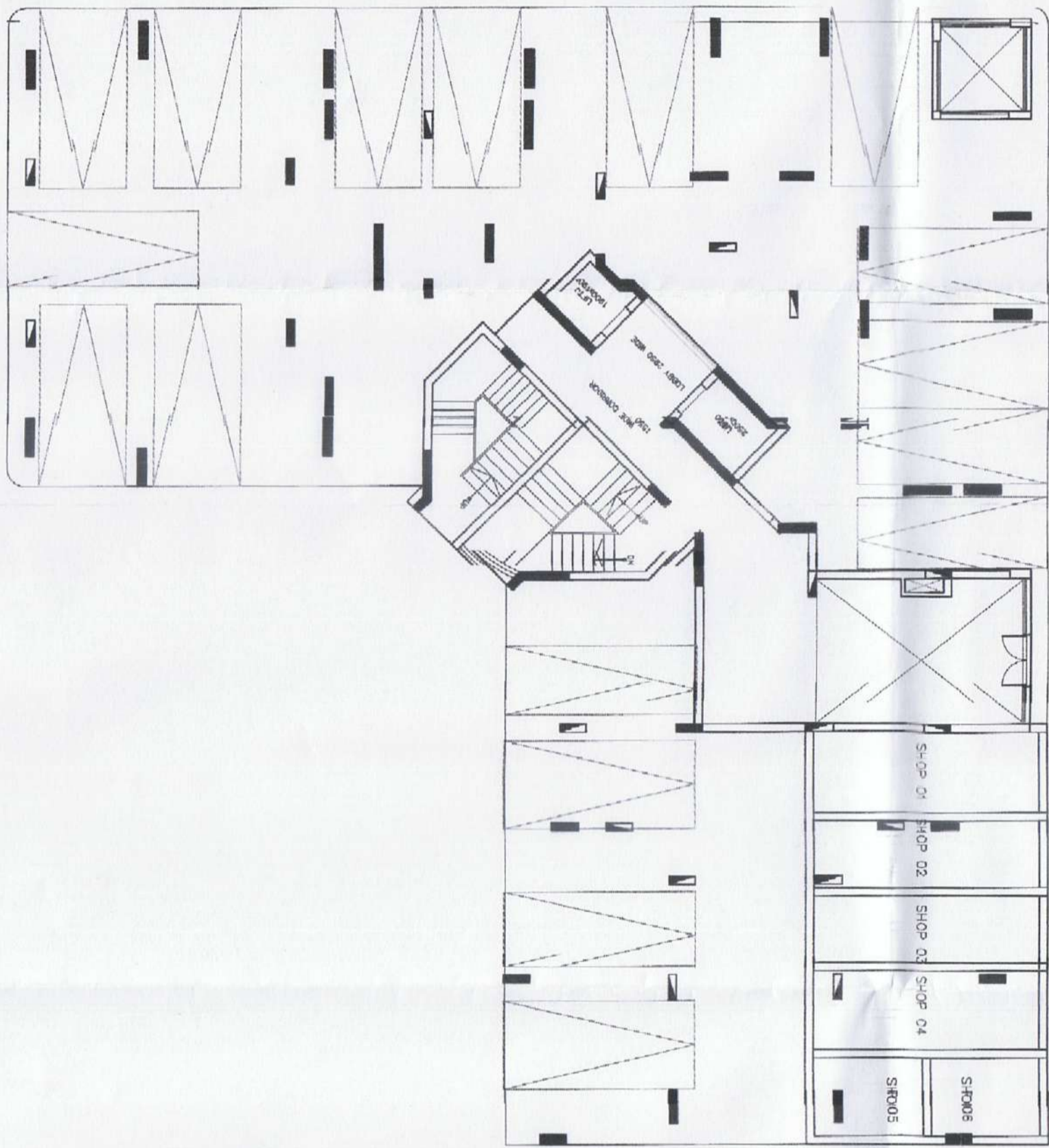

SILT FLOOR PLAN

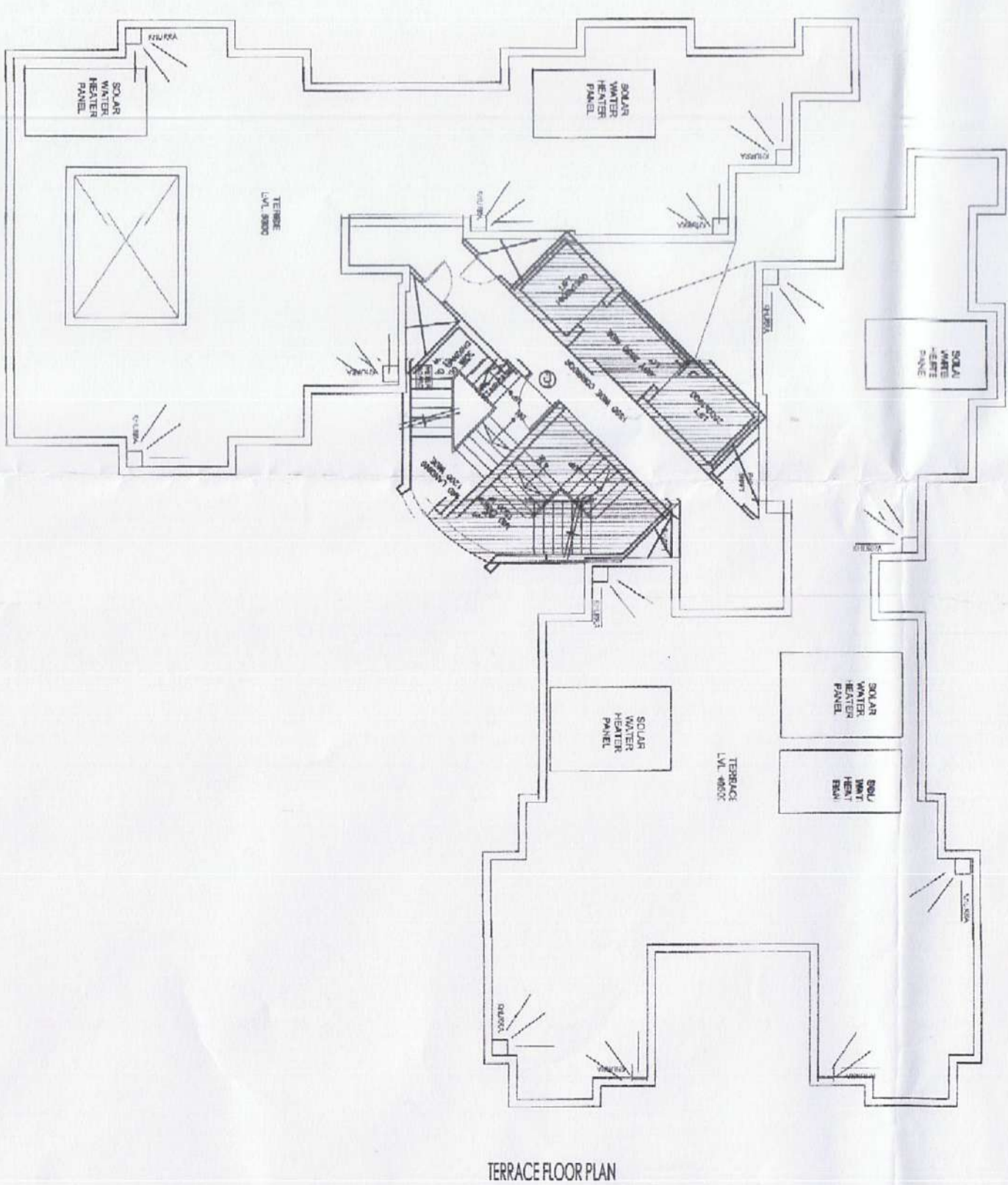

TERRACE FLOOR PLAN

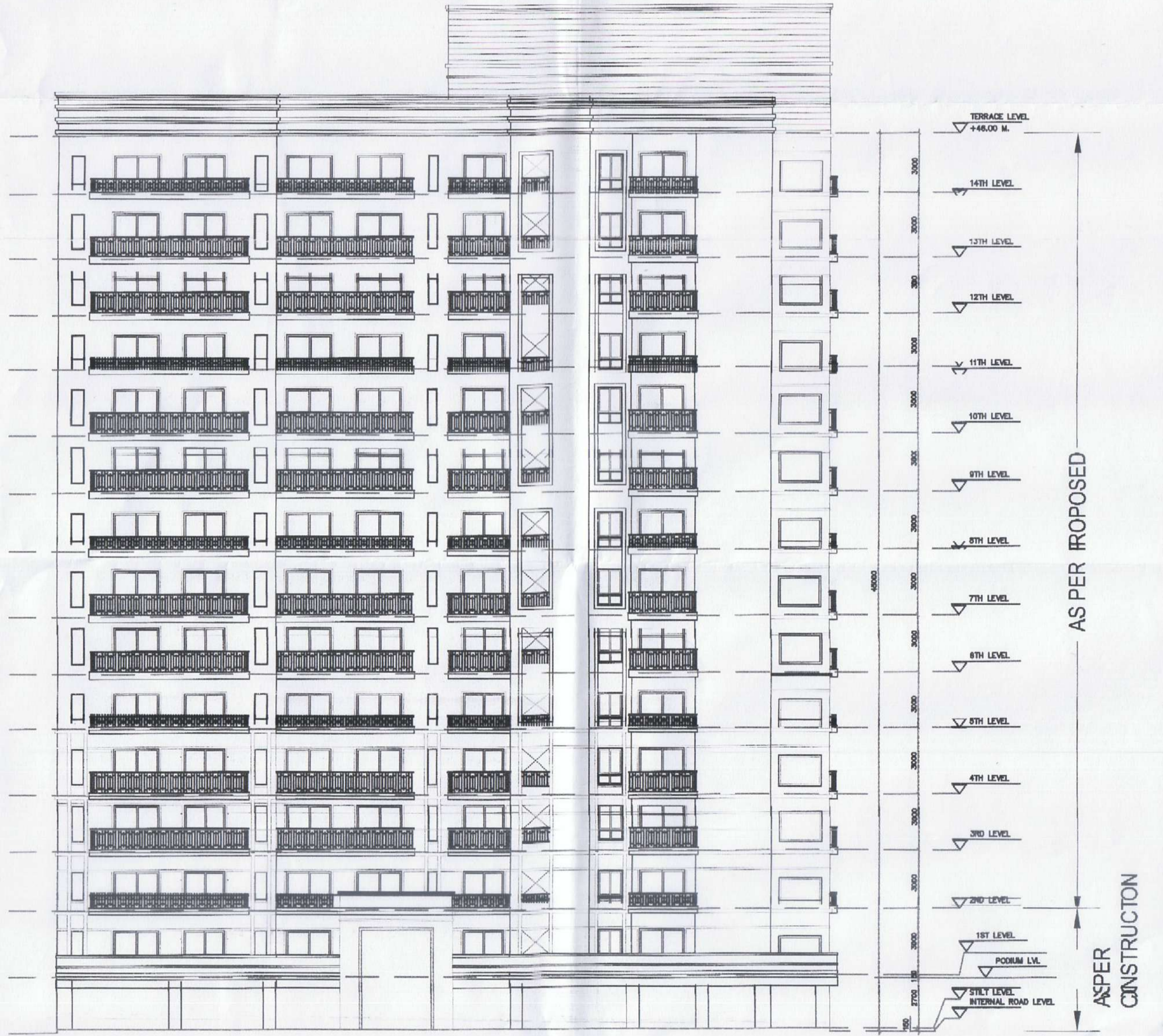

TOWER C

NAME	WIDTH	SILL	LINTEL
D1	1100	---	2100
D2	900	---	2100
D3	750	---	2100
W1	1150	450	2100
W2	900	900	2100
SD1	2050	---	2100
SD2	1870	---	2100
DW1	1050	-/1050	2100
V1	600	900	2100
FD1	1200	---	2100

Checked & Submitted
Approved
28-02-17

उच्च स्तरीय समिति के अनुमोदनपर प्राप्त स्वीकृति
मामूखि स्वीकृति क्रमांक 01
526 02/3/17
09/01/7 01/3/2022
28-02-17

OWNER : RADHEY KRISHNA TECHNO BUILD PVT. LTD.
PROJECT : PROPOSED GROUP HOUSING AT
PLOT NO. 17/18/19, SECTOR 11, LIC
INDIANAVAN VINDA RD, LUDHIANA

ARCHITECTS : GIAN P. MATHUR AND ASSOCIATES (P) LTD.
C - 55, East Of Kailash, New Delhi-110065
ARCHITECTS T : 46599599 | F : 46599512
PLANNERS E : info@gpmindia.com | W : www.gpmindia.com

STRUCTURE CONSULTANT : GIAN P. MATHUR AND ASSOCIATES (P) LTD.
A 22A SARAJEVO ENCLAVE, NEW DELHI-110029
PH : 011-46120415, 011-46609855
WEB : www.gpmindia.com

DRG. NO. : GH/CK-07 SCALE : 1:100 DATE : NOV16

ARCHITECT'S SIGN : OWNER'S SIGN : STRUCTURE CONSULTANT

GIAN P. MATHUR ARCHITECT
B. Arch., M.C.A., I.I.T., CA No. 8019709

Handwritten notes and signatures at the bottom of the page, including dates like 30/12/16 and initials like EE.