

# KEY PLAN

MEENA  
BHARGAVA

Sudheer  
Kumar

Digitally signed by MEENA  
BHARGAVA  
Date: 2022.03.31 13:07:54  
+05'30'

Digitally signed by  
Sudheer Kumar  
Date: 2022.03.30  
22:56:16 +05'30'

Digitally signed  
by Tanvi Agarwal  
Date: 2022.03.30  
19:40:26 +05'30'

LEGEND	FLOOR AREA / PARK AREA
	10% PRESCRIBED FAR AREA
	EXCESS BALCONY AREA
	10% WIDE BALCONY AREA
	NON FAR AREA (Landscaped Parking)

Architect  
JAYPEE GREEN ARCHITECTS  
F-85, GREEN PARK, NEW DELHI-16,  
PIN-110083016, 2085807. Fax-91-11-26860786  
Website: www.jaypee.co.in  
Project Name

Digitally signed by  
ATEESH AGARWAL  
Date: 2022.03.22  
18:20:59 +05'30'

Digitally signed by  
DALJIT SINGH  
Date: 2022.03.23  
15:44:52 +05'30'

Client  
JAYPEE GREENS  
(A DIVISION OF JAI PRAMASH ASSOCIATE LTD.)

Project Title  
BUILDING SUBMISSION OF  
CONDOMINIUM APARTMENTS - 'B11' AT  
SECTOR-19 & 22 SURAPUR-KASNA ROAD  
GREATTER NOKIA GAITAM BUCHHAGARU (P)  
GATE NO. 1  
SSE & SSE FLOOR PLAN (Penthouse 1st & 2nd)

Block No.  
B11  
Sheet No.  
SD/B-11/07

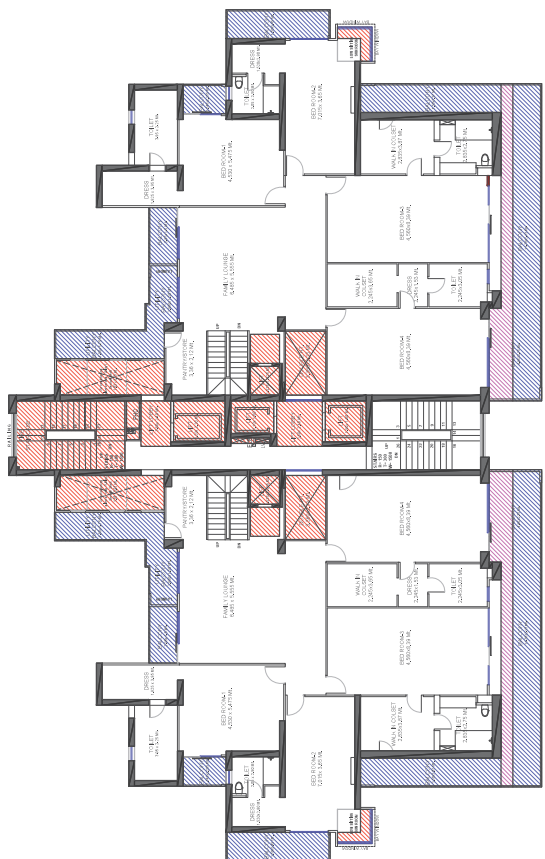

34th FLOOR PLAN (Penthouse 1st LVL.)

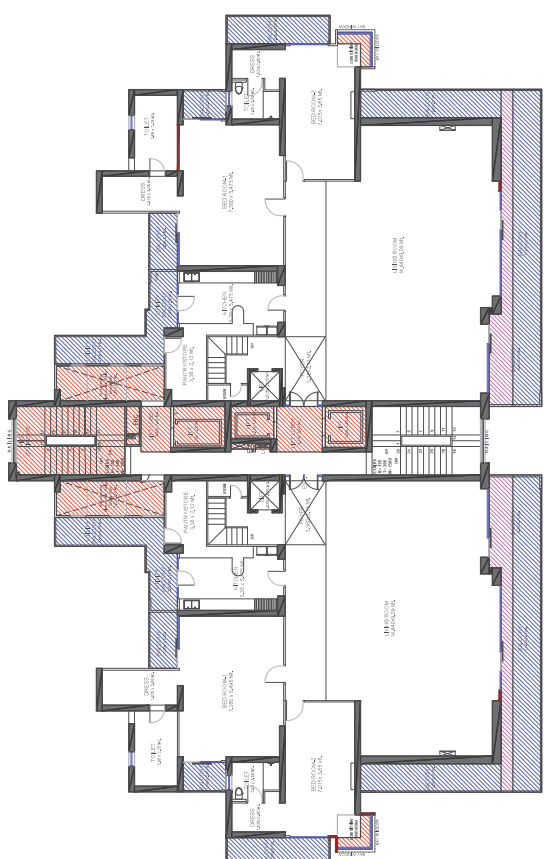

35th FLOOR PLAN (Penthouse 2nd LVL.)

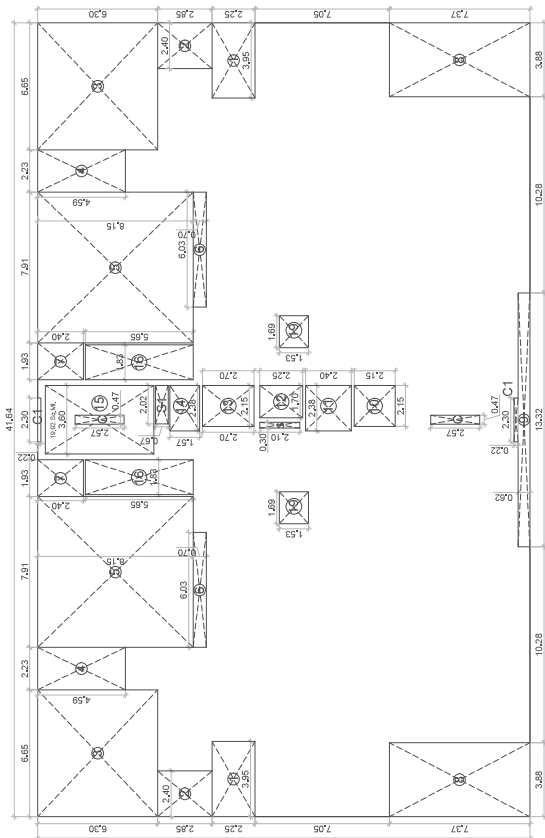

34th FLOOR AREA DETAIL (Penthouse 1st LVL.)

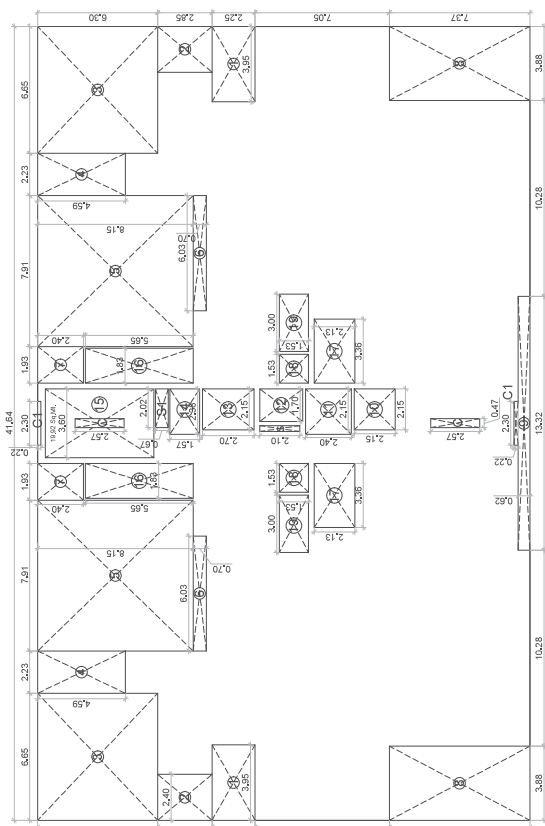

35th FLOOR AREA DETAIL (Penthouse 2nd LVL.)

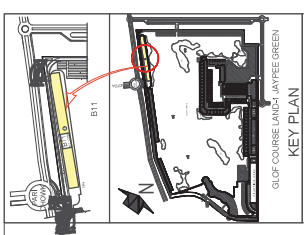

KEY PLAN

GLF COURSE LAND-JAYPEE GREEN

MEENA  
BHARGAVA

Digitally signed by  
MEENA BHARGAVA  
Date: 2022.03.31  
13:58:18 +05'30'

Sudheer  
Kumar

Digitally signed by  
Sudheer Kumar  
Date: 2022.03.30  
22:56:40 +05'30'

Tanvi  
Agarwal

Digitally signed by  
Tanvi Agarwal  
Date: 2022.03.30  
19:39:53 +05'30'

LEGEND
FLOOR AREA / FAR AREA
15% PRESCRIBED FAR AREA
EXCESS BALCONY AREA
NOVATED BALCONY AREA
NON FAR AREA (Landscaping / Parking)

BRU INDIA ARCHITECTS  
F-48, GREEN PARK, NEW DELHI - 16  
P: 011-26100000, 011-26100001  
E-mail: [tanvi.agarwal@gmail.com](mailto:tanvi.agarwal@gmail.com), [info@bru.in](mailto:info@bru.in)  
Website: [www.bru.in](http://www.bru.in)

Digitally signed by  
ATEESH AGARWAL  
Date: 2022.03.22  
18:20:37 +05'30'

Digitally signed by  
DALJIT SINGH  
Date: 2022.03.23  
15:44:24 +05'30'

JAYPEE GREENS  
(A DIVISION OF JAI PRAMASH ASSOCIATE LTD.)

BUILDING SUBMISSION OF  
CONDOMINIUM APARTMENTS - 'B11' AT  
SECTOR-19 & 25 SUPALPUR-KASNA ROAD  
GREATER Noida, GAUTAM BUDDH NAGAR (U.P.)  
Project Name: B11 AT SECTOR-19 & 25  
TYPICAL FLOOR PLAN (REFUGE FLOOR PLAN)

Block-A

Sheet No. SDB-11/06

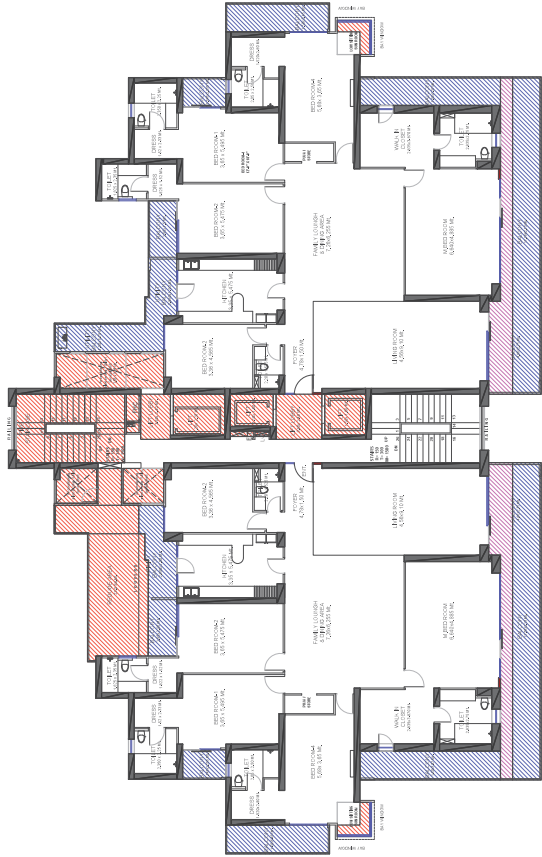

REFUGE LVL FLOOR PLAN (14th, 22nd, 30th)

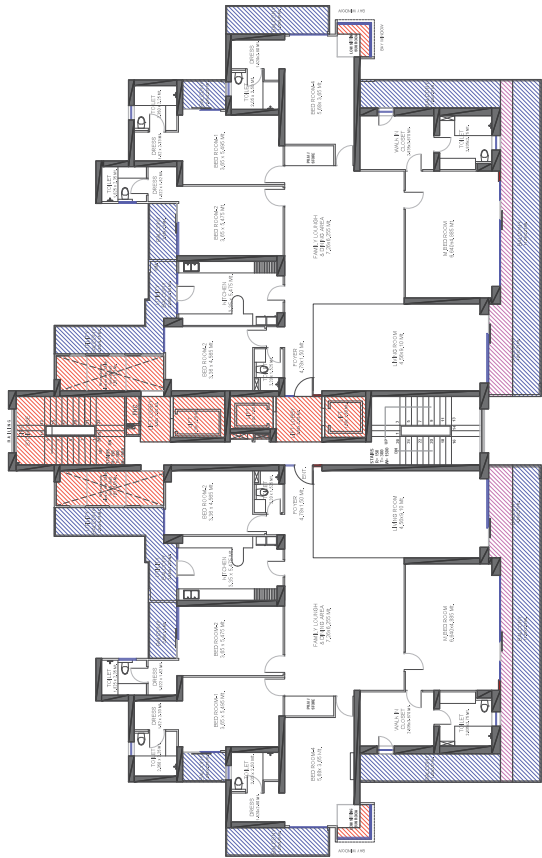

TYPICAL LVL FLOOR PLAN ( 2nd-13th, 15th-21st, 23rd-29th & 31st - 33th Floor)

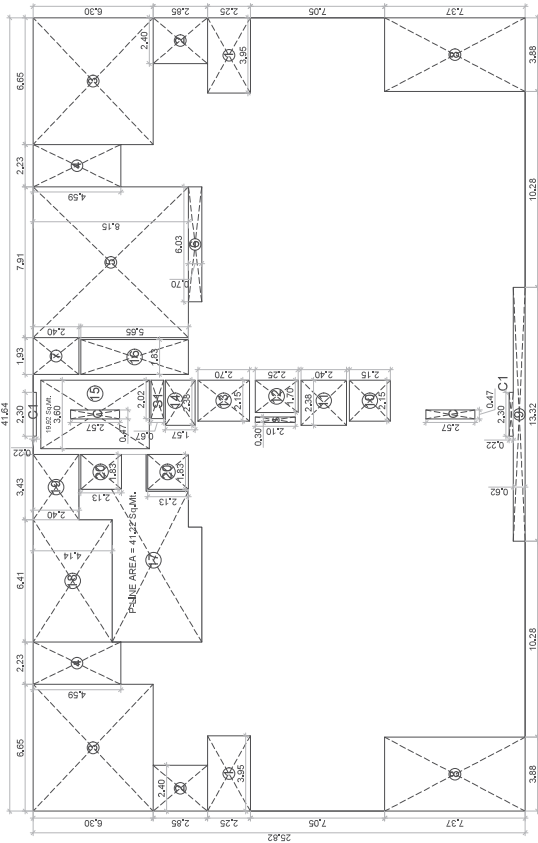

REFUGE LVL FLOOR AREA DETAIL ( 14th, 21st, 29th)

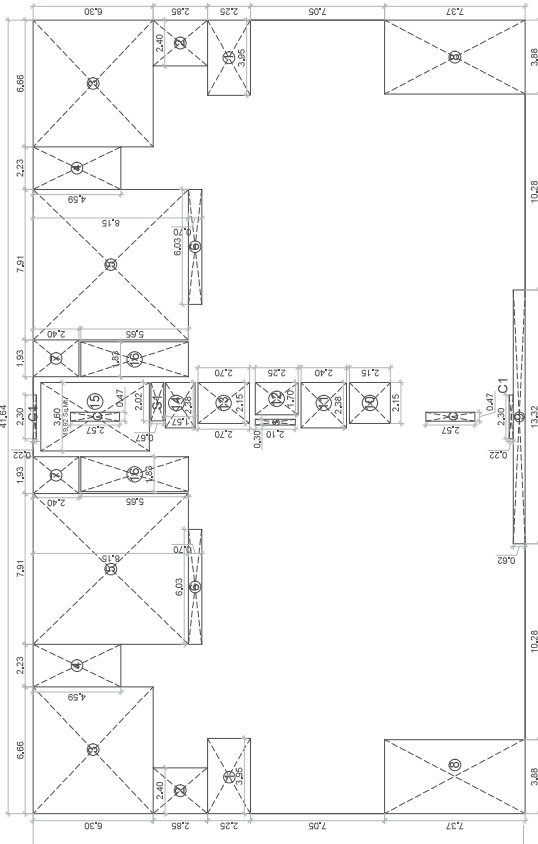

TYPICAL LVL FLOOR AREA DETAIL ( 1st-13th, 15th-21st, 23rd-29th & 31st - 33th Floor)



EXCESS BALCONY AREA DETAIL

WAY WINDOW



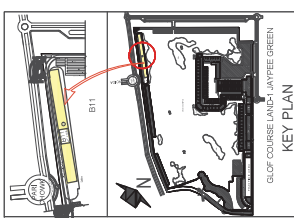

**MEENA BHARGAVA**  
Digitally signed by MEENA BHARGAVA  
Date: 2022.03.31 13:58:41 +05'30'

**Sudheer Kumar**  
Digitally signed by Sudheer Kumar  
Date: 2022.03.31 22:57:07 +05'30'

**Tanvi Agarwal**  
Digitally signed by Tanvi Agarwal  
Date: 2022.03.30 19:39:10 +05'30'

FLOOR AREA / FAR AREA	15% PRESCRIBED FAR AREA	EXCESS BALCONY AREA	100% WIDE BALCONY AREA	NON FAR AREA (Landscaping/Plotting)

MEENA BHARGAVA  
R-400, GREEN PARK, NEW DELHI-16  
Ph: +91-11-26663816, 26666307 | Fax: +91-11-26666788  
Email: meena@meena.com | info@meena.in  
Website: www.meena.in  
Contact Signature

Digitally signed by  
**ATESH AGARWAL**  
Date: 2022.03.30 18:30:15 +05'30'

Digitally signed by  
**DALJIT SINGH**  
Date: 2022.03.30 15:43:16 +05'30'

**JAYPEE GREENS**  
(A DIVISION OF JAY PRASAD ASSOCIATE LTD.)

**BUILDING SUBMISSION OF**  
CONDOMINIUM APARTMENTS - "B1" AT  
CLUF COURSE LAND, JAYPTEE GREEN,  
GREATER NOKIA GAITHER BLVD (NAGARULU),  
HYDRAABAD

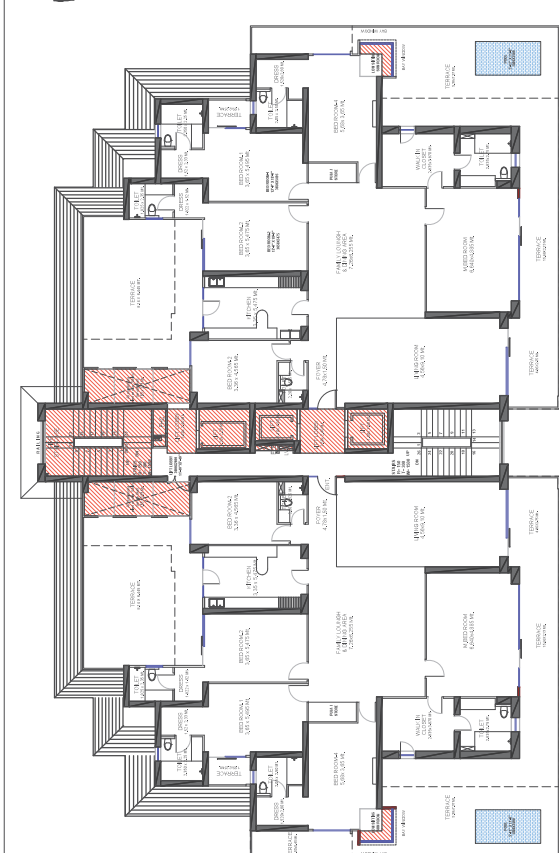
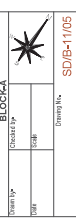

FIRST FLOOR PLAN

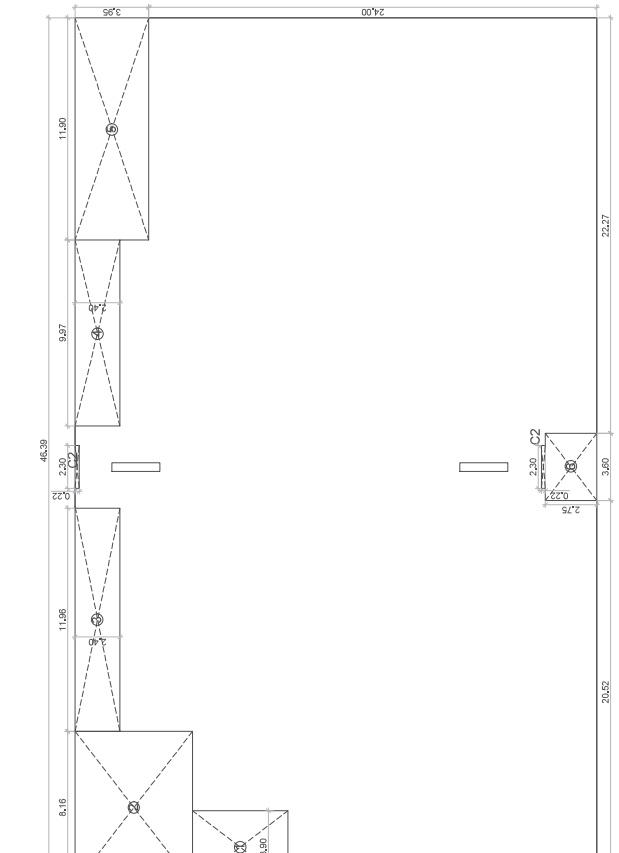

GROUND COVERAGE AREA DETAIL

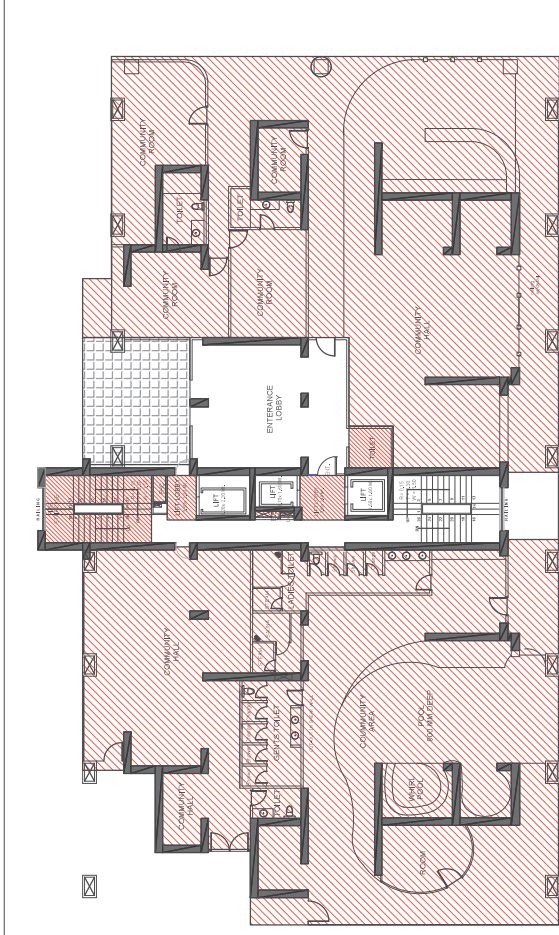

STILT / GROUND FLOOR PLAN

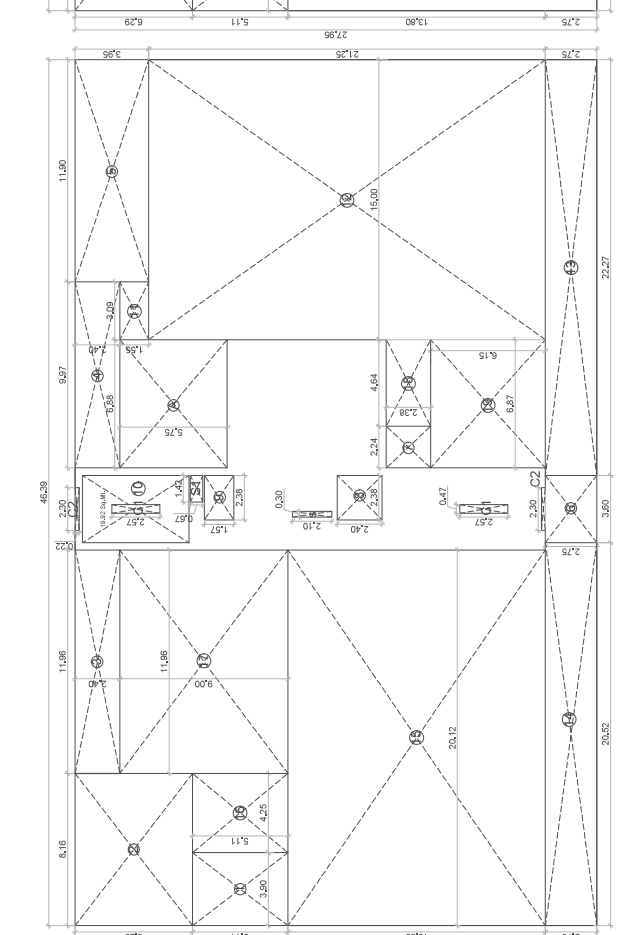

STILT / GROUND FLOOR AREA DETAIL

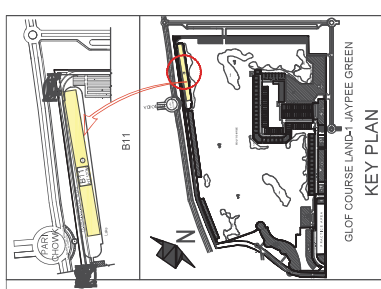

## KEY PLAN

GOLF COURSE LAND-1, JAYPEE GREEN

MEENA BHARGAVA

Digitally signed by  
MEENA BHARGAVA  
Date: 2022.03.31  
14:01:58 +05'30'

Sudheer Kumar

Digitally signed by  
Sudheer Kumar  
Date: 2022.03.31 23:14:31 +05'30'

Tanvi Agarwal

Digitally signed by  
Tanvi Agarwal  
Date: 2022.03.30  
20:08:12 +05'30'

LEGEND	FLOOR AREA / FAR AREA
	FLOOR AREA / FAR AREA
	15% PRESCRIBED FAR AREA
	EXCESS BALCONY AREA
	1500 WIDE BALCONY AREA
	NON FAR AREA (Landscape/Parking)

Architects  
**BRU (INDIA) ARCHITECTS**  
Plot No. 10, Sector-19, Surajpur, Gurgaon, Haryana  
Ph: 91-11-26853915, 26854307 Fax: 91-11-26860788  
E-mail: bruarchitects@gmail.com, info@bru.in  
Website: www.bru.in

Architect's Signature  
**ATEESH AGARWAL**  
Digitally signed by  
ATEESH AGARWAL  
Date: 2022.03.22  
15:55:35 +05'30'

Power of Signature  
**DALJIT SINGH**  
Digitally signed  
by DALJIT SINGH  
Date: 2022.03.23  
15:55:35 +05'30'

Client  
**JAYPEE GREENS**  
(A DIVISION OF JAI PRakash ASSOCIATE LTD.)

Job Title  
**BUILDING SUBMISSION OF CONDOMINIUM APARTMENTS - 'B11' AT SECTOR-19 & 20 SURAJPUR-KASNA ROAD GREATER NOIDA GAUTAM BUDDH NAGAR (UP.)**

Drawing No.  
**SDB-11/24**

Block-D

31st FLOOR PLAN & AREA DETAIL

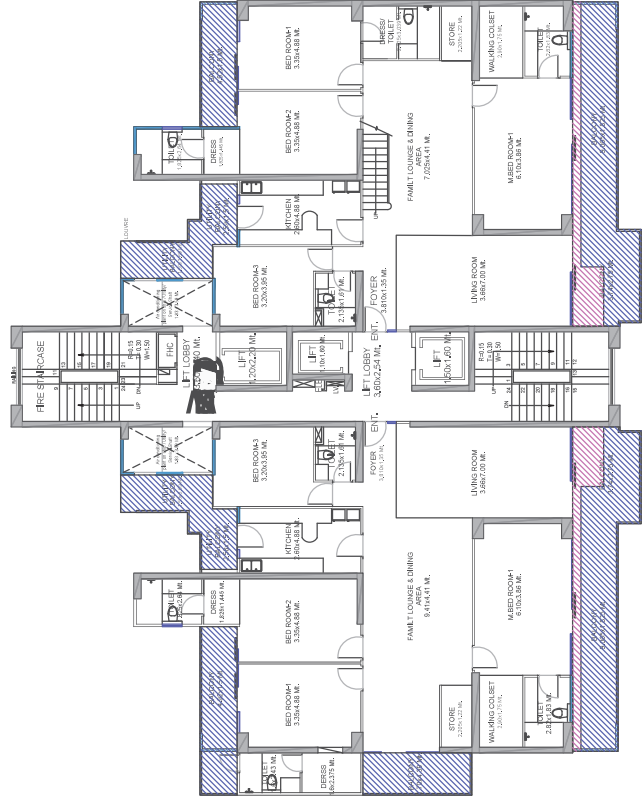

30th FLOOR PLAN

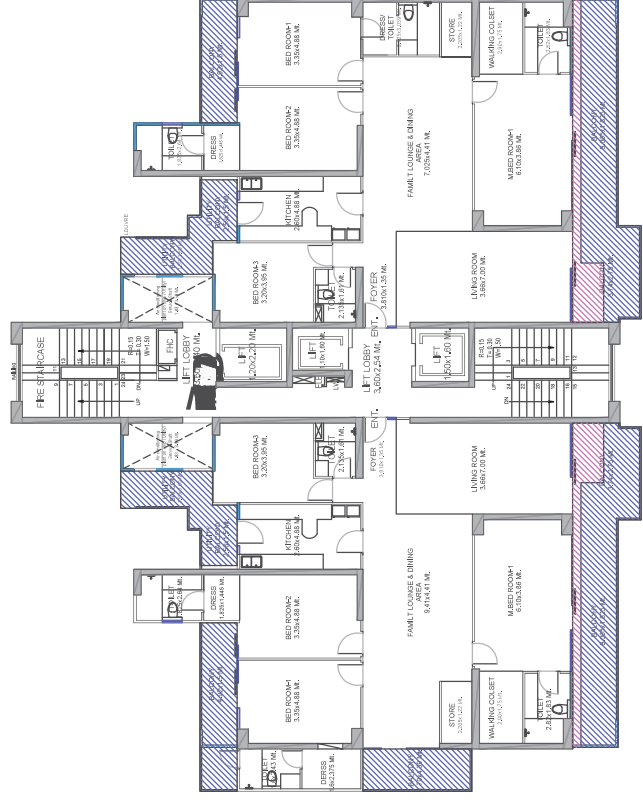

24th To 29th FLOOR PLAN

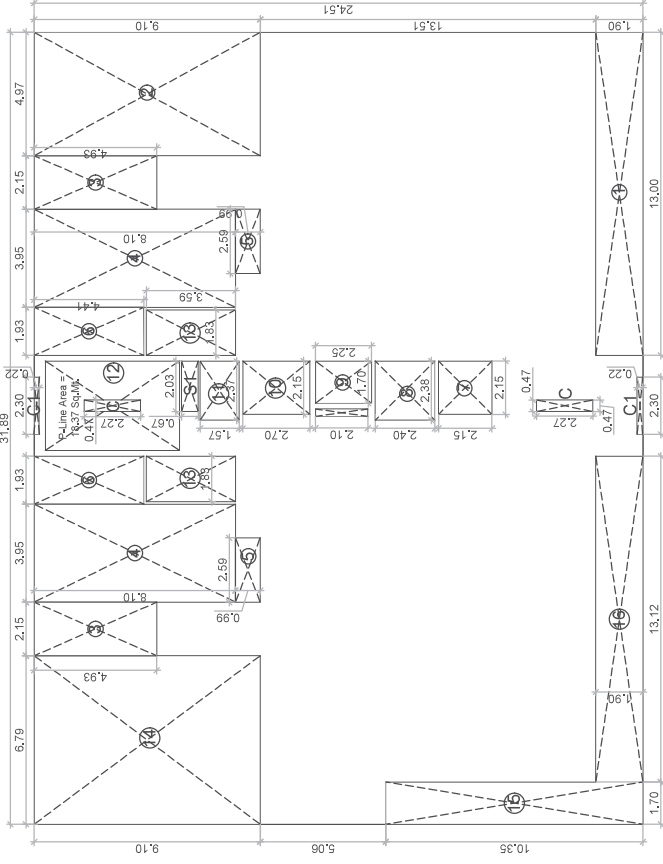

24th To 30th FLOOR AREA DETAIL

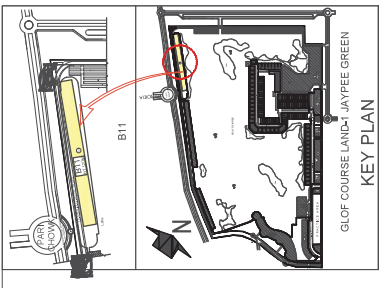

KEY PLAN

**MEENA BHARGAVA**  
Digitally signed by  
MEENA BHARGAVA  
Date: 2022.03.31  
14:23:12 +05'30'

**Sudheer Kumar**  
Digitally signed by  
Sudheer Kumar  
Date: 2022.03.30  
23:15:47 +05'30'

**Tanvi Agarwal**  
Digitally signed by  
Tanvi Agarwal  
Date: 2022.03.30  
20:08:40 +05'30'

LEGEND	FLOOR AREA / FAR AREA
	FLOOR AREA / FAR AREA
	15% PRESCRIBED FAR AREA
	EXCESS BALCONY AREA
	1500 WIDE BALCONY AREA
	NON FAR AREA (Landscape/Parking)

**BRU (INDIA) ARCHITECTS**  
F-489, GREEN PARK, NEW DELHI-16,  
Ph: +91-11-26850315, 26850307, Fax: +91-11-26850788  
Email: info@bruindia.com, info@bruindia.in  
Website: www.bruindia.com

**ATEESH AGARWAL**  
Digitally signed by  
ATEESH AGARWAL  
Date: 2022.03.22  
18:30:41 +05'30'

**DALJIT SINGH**  
Digitally signed by  
DALJIT SINGH  
Date: 2022.03.23  
15:54:26 +05'30'

**JAYPEE GREENS**  
(A DIVISION OF JAY PRakash ASSOCIATE LTD.)

**BUILDING SUBMISSION OF**  
CONDOMINIUM APARTMENTS - 'B11' AT  
SECTOR- 19 & 25 SUBA/PUR-KASNA ROAD  
GREATER NODIA GAUTAM BUDH NAGAR(U.P.)

**BLOCK-D**  
TYPICAL FLOOR PLAN, REFUGE FLOOR PLAN  
Drawing No. **SD/B-11/22**

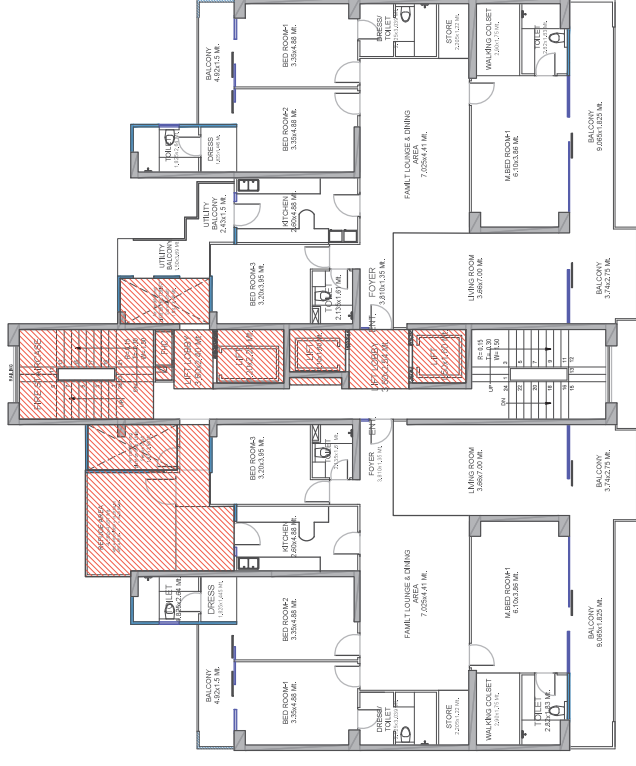

REFUGE FLOOR LVL. PLAN (15th Floor)

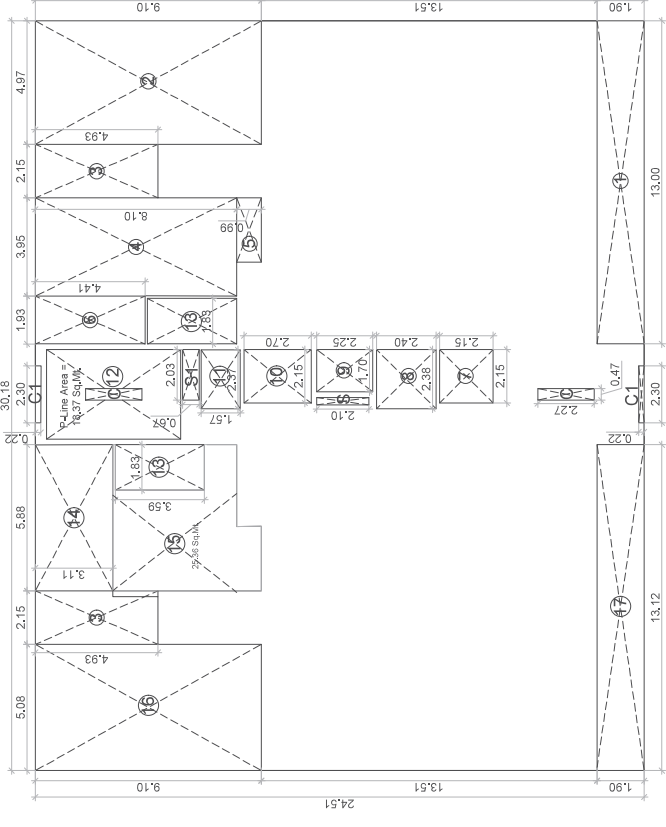

REFUGE FLOOR LVL. AREA DETAIL

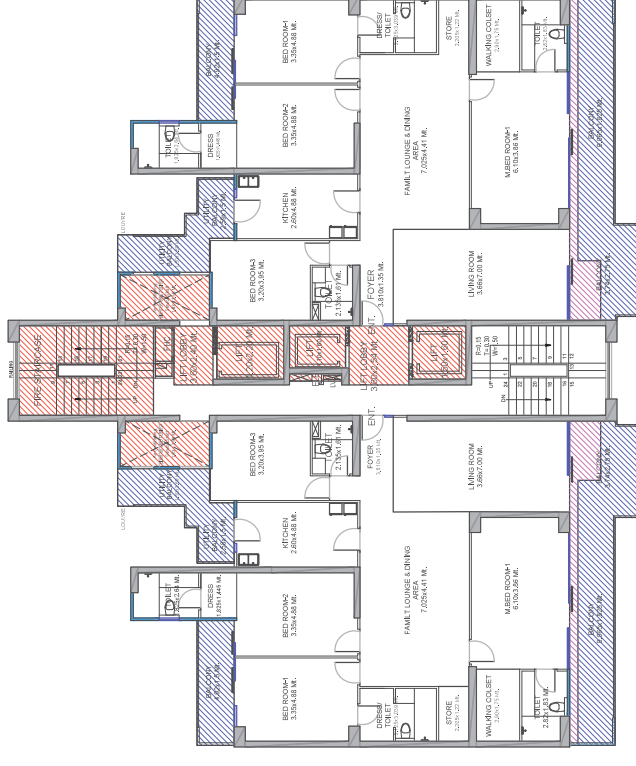

TYPICAL FLOOR PLAN (2nd-14th, 16th-22nd )

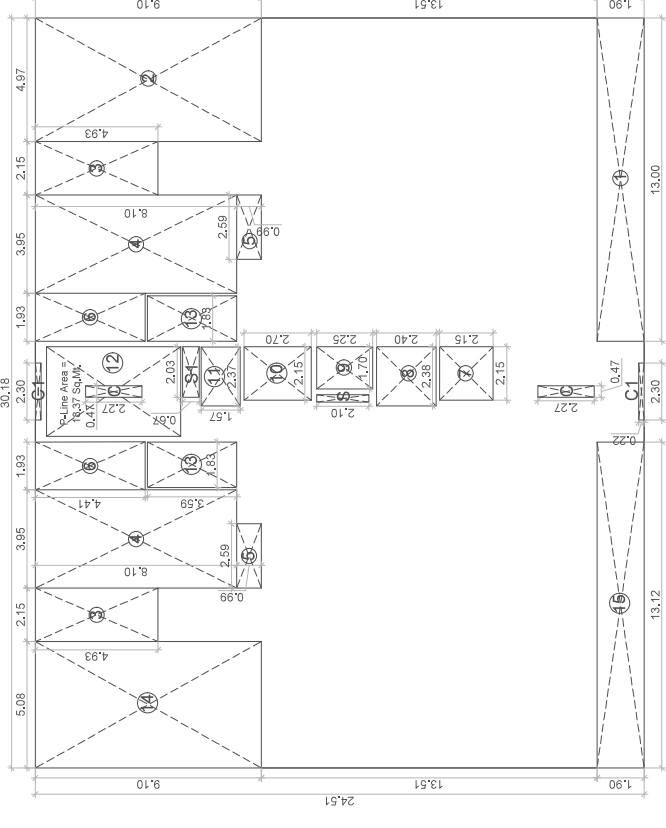

TYPICAL FLOOR area detail (1st-14th, 16th-22nd )

Tanvi  
Agarwal

Digitally signed by  
Sudheer Kumar  
Date: 2022.03.30  
23:16:17 +05'30'

Digitally signed by  
vi Agarwal  
e: 2022.03.30  
08:54 +05'30'

ATEESH  
AGARWAL

ATEESH  
AGARWAL

**DALJIT SINGH**  
Digitally signed by DALJIT SINGH  
Date: 2022.03.22 15:53:54 +05'30'

Job Title

Checked by		
------------	--	--

Scale		Drawing No.	SD/B-11/21
-------	--	-------------	------------



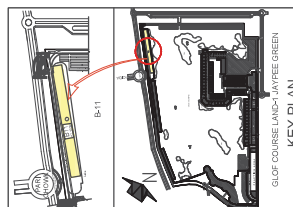

KEY PLAN

GLF COURSE LAND- JAYFEE GREEN

MEENA BHARGAVA

Digitally signed by MEENA BHARGAVA  
Date: 2022.03.31  
14:13:31 +05'30'

Tanvi Agarwal

Digitally signed by Tanvi Agarwal  
Date: 2022.03.30  
20:18:06 +05'30'

Sudheer Kumar

Digitally signed by Sudheer Kumar  
Date: 2022.03.30  
20:18:06 +05'30'

LEGEND
FLOOR AREA / FAR AREA
15% PRESERVED FAR AREA
EXCESS BALCONY AREA
10% WIDE BALCONY AREA
NON FAR AREA
(Landscaping / Parking)

BRI (INDIA) ARCHITECTS  
F-40, GREEN PARK, NEW DELHI-16.  
Ph: +91-11-26860788  
Fax: +91-11-26860788  
E-mail: barchitect@gmail.com info@bri.in  
www.briarchitects.com

Digitally signed by  
ATEESH AGARWAL  
Date: 2022.03.22  
18:28:37 +05'30'

Digitally signed by  
DALJIT SINGH  
Date: 2022.03.23  
15:51:24 +05'30'

JAYFEE GREENS  
A DIVISION OF JAFRAKASH ASSOCIATES LTD.

BUILDING SUBMISSION OF  
CONDOMINIUM APARTMENTS - 'B11' AT  
SECTOR -19 & 22 SURAJPUR-KASBA ROAD  
GREATER NOIDA GAUTAM BUDDH (NAGARUP.)  
TYPICAL FLOOR PLAN, REFUGE FLOOR PLAN  
& AREA DETAIL



SD/B-11/17

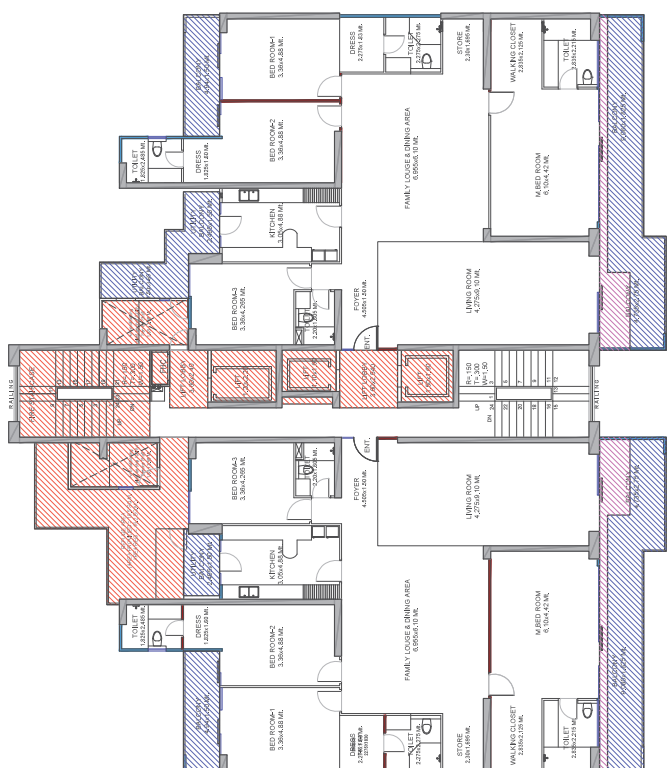

REFUGE AREA FLOOR PLAN (15th Floor)

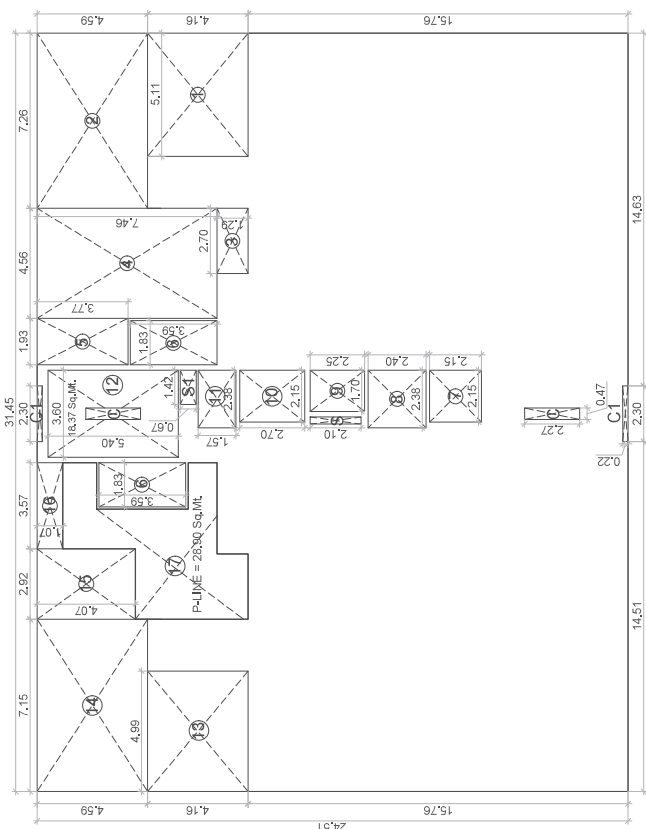

15th FLOOR AREA DETAIL

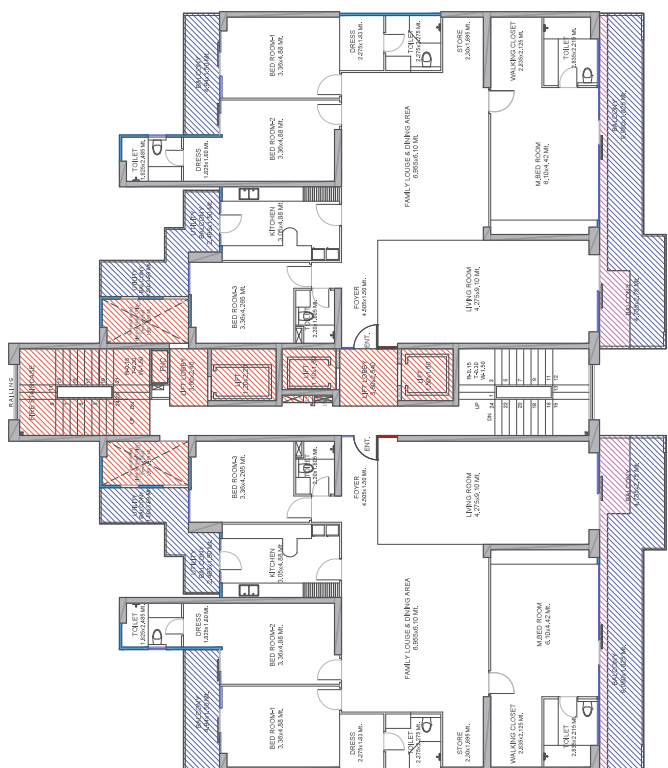

TYPICAL FLOOR PLAN (2nd-14th & 16th-23rd Floor)

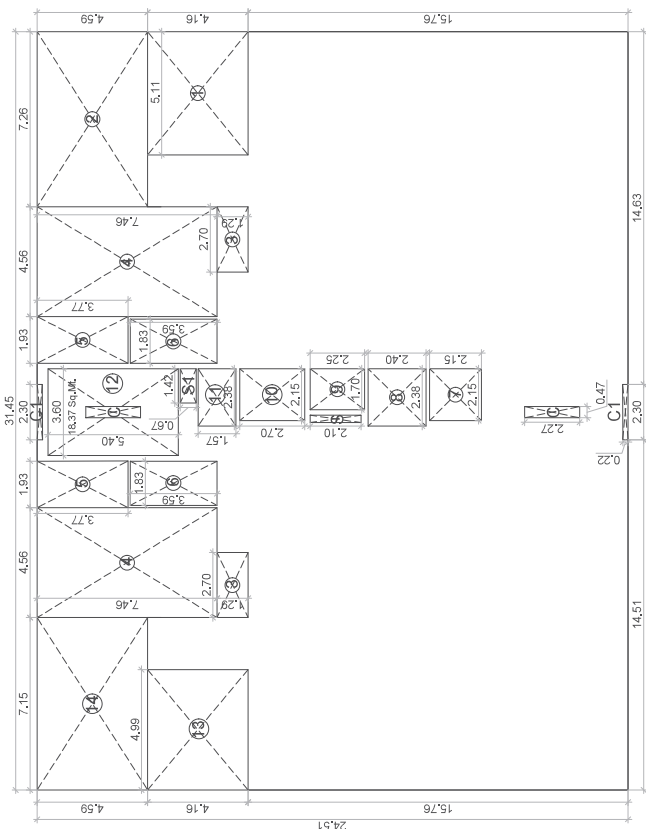

TYPICAL FLOOR AREA DETAIL (1st-14th & 16th-23rd Floor)



GLOF COURSE LAND-1 JAYPEE GREEN

MEENA  
BHARGAVA

Digitally signed by  
MEENA BHARGAVA  
Date: 2022.03.31  
14:13:43 +05'30'

Tanvi  
Agarwal

Digitally signed by  
Tanvi Agarwal  
Date: 2022.03.30  
20:18:30 +05'30'

Sudheer  
Kumar

Digitally signed by  
Sudheer Kumar  
Date: 2022.03.30  
23:18:32 +05'30'

LEGEND	
	FLOOR AREA / FAR AREA
	15% PRESCRIBED FAR AREA
	EXCESS BALCONY AREA
	150% WIDE BALCONY AREA
	NON FAR AREA (Landscape/Parking)

**BRIJ (INDIA) ARCHITECTS**  
5-89, GREEN PARK, NEW DELHI - 110016  
Ph. +91-11-26853815, 26858307,  
Fax: +91-11-26850788  
E-mail: [biarch.atw@gmail.com](mailto:biarch.atw@gmail.com), [info@brijarchitects.com](mailto:info@brijarchitects.com)  
Website: [www.brij.in](http://www.brij.in)

**ATEESH AGARWAL**

**DALJIT SINGH**  
Digitally signed by DALJIT SINGH  
Date: 2022.03.23 15:50:56 +05'30'

**JAYPEE GREEN:**

(A DIVISION OF JAI PRAKASH ASSO.)

**BUILDING SUBMISSION OF**  
**CONDOMINIUM APARTMENTS - "B11" A7**

SECTOR-19 & 25 SURAJPUR- KASNA ROAD  
GREATER NOIDA, GAUTAM BUDDH NAGAR (U.P.)

BLOCK-C  
 STIFF FLOOR PLAN & AREA DETAIL

[illegible]

Drawing 166

SD/B-11/1

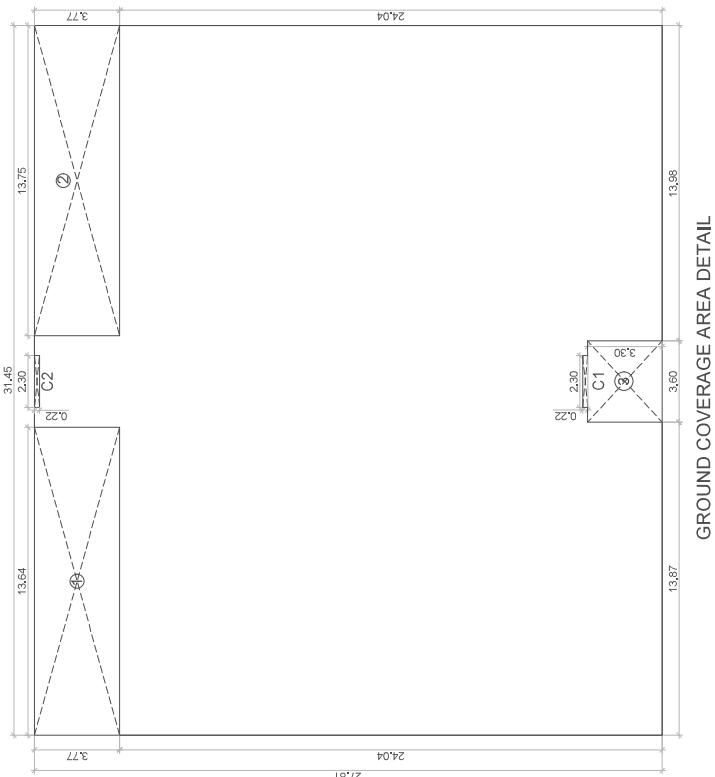

## GROUND COVERAGE AREA DETAIL

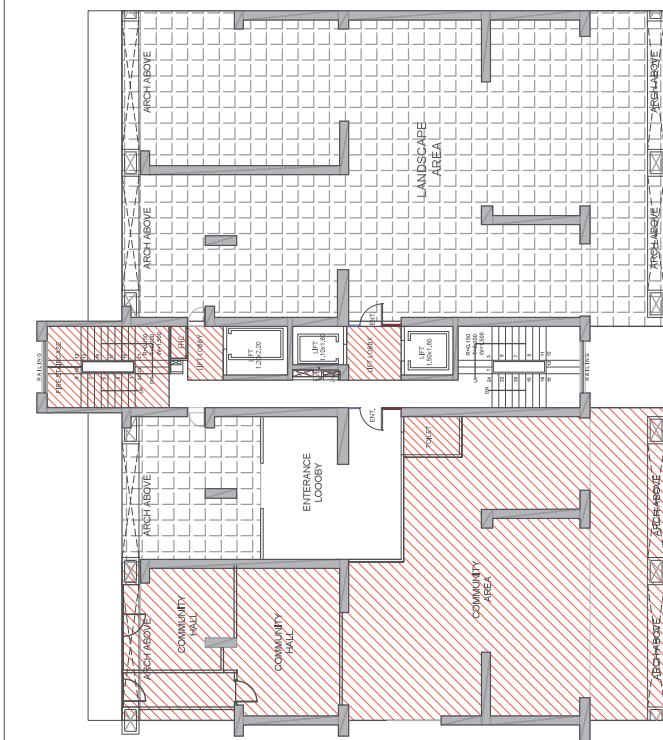

STILT / GROUND FLOOR PLAN

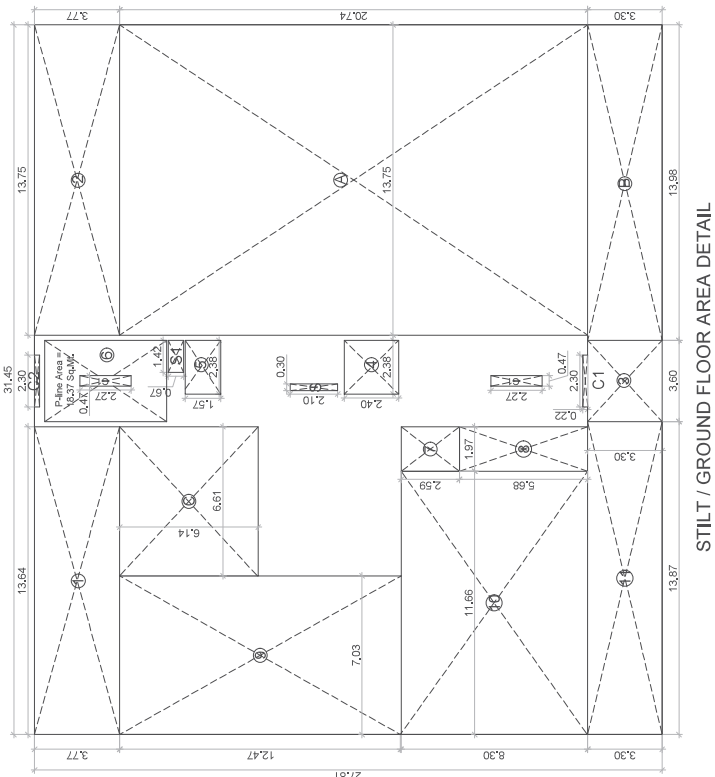

STILT / GROUND FLOOR AREA DETAIL

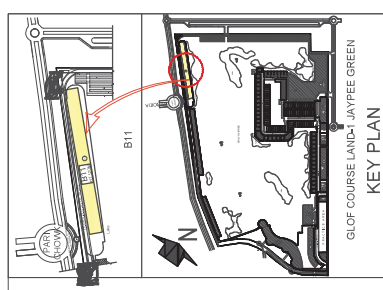

KEY PLAN

GLOF COURSE LAND - JAYPEE GREEN

**Tanvi Agarwal** Digitally signed by Tanvi Agarwal  
Date: 2022.03.30 20:20:34 +05'30'

**Sudheer Kumar** Digitally signed by Sudheer Kumar  
Date: 2022.03.30 23:22:27 +05'30'

**MEENA BHARGAVA** Digitally signed by MEENA BHARGAVA  
Date: 2022.03.31 14:15:05 +05'30'

LEGEND	FLOOR AREA / FAR AREA
	15% PRESCRIBED FAR AREA
	EXCESS BALCONY AREA
	1500 WIDE BALCONY AREA
	NON FAR AREA (Landscape Parking)

**BRU (INDIA) ARCHITECTS**  
F-48, GREEN PARK, NEW DELHI-16,  
Ph: +91-8860303777, Fax: +91-11-26850788  
Email: [info@bruindia.com](mailto:info@bruindia.com), [tanvi@bruindia.com](mailto:tanvi@bruindia.com)  
Website: [www.bruindia.com](http://www.bruindia.com)  
Architect Signature

Digitally signed by  
**ATEESH AGARWAL**  
Date: 2022.03.22 18:37:48 +05'30'

Digitally signed by  
**DALJIT SINGH**  
Date: 2022.03.23 16:08:03 +05'30'

Client  
**JAYPEE GREENS**  
(A DIVISION OF JAI PRakash ASSOCIATE LTD.)

Job Title  
**BUILDING SUBMISSION OF CONDOMINIUM APARTMENTS - "B11" AT SECTOR-19 & 25 SURAJPUR-KASNA ROAD GREATER NOIDA GAUTAM BUDDH NAGAR(U.P.)**

Drawing Title  
**TYPICAL FLOOR PLAN, REFUGE FLOOR PLAN & AREA DETAIL**

Drawn by  
Title  
Block-F

Drawing No.  
**SDB-11/38**

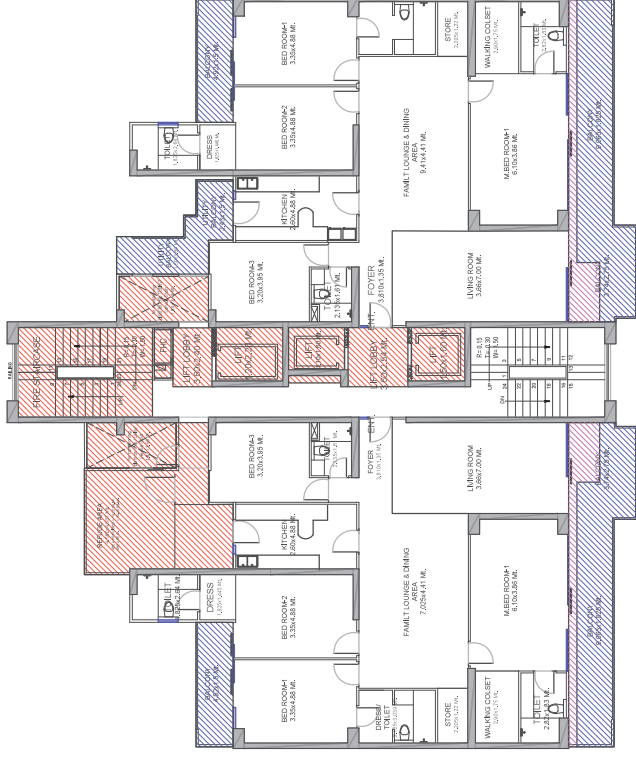

REFUGE FLOOR LVL. PLAN (15th Floor)

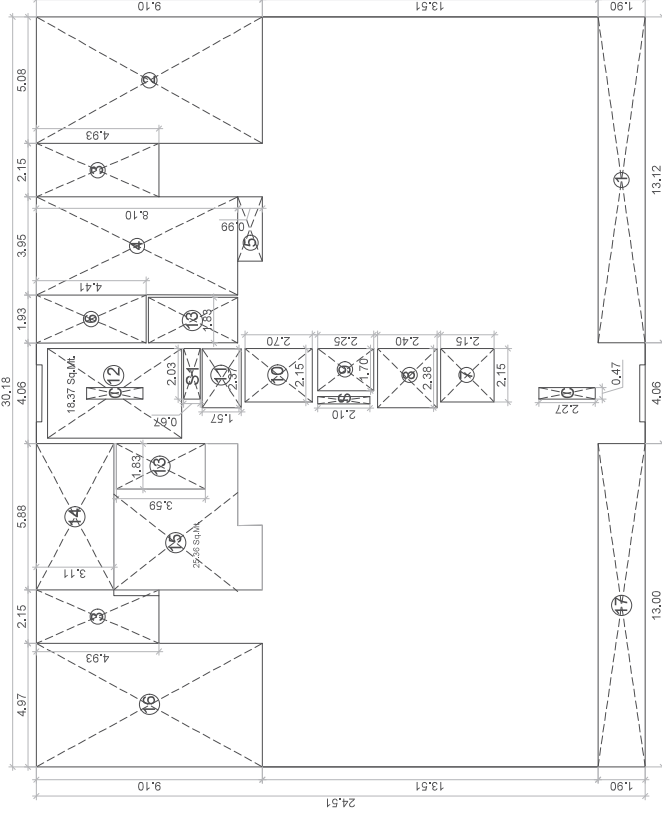

REFUGE FLOOR LVL. AREA DETAIL

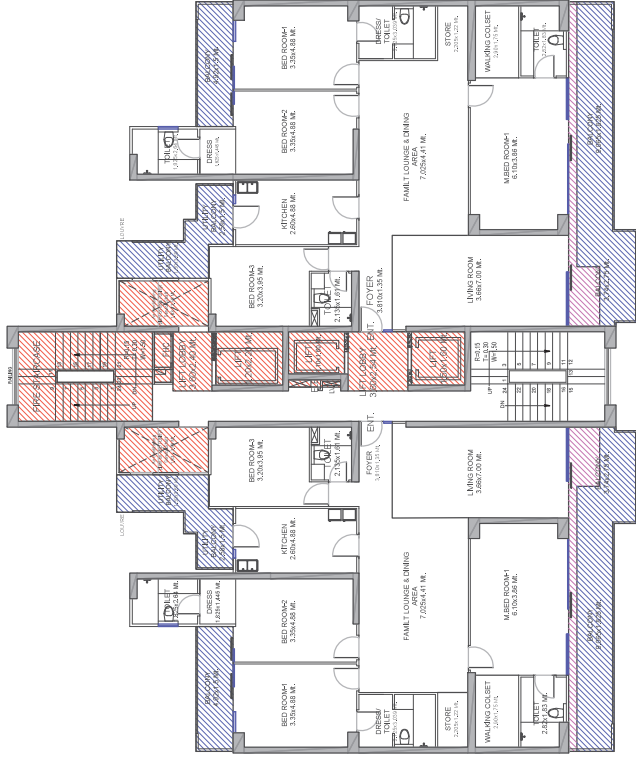

TYPICAL FLOOR PLAN (1st - 14th, 16th-22nd, 24th-29th)

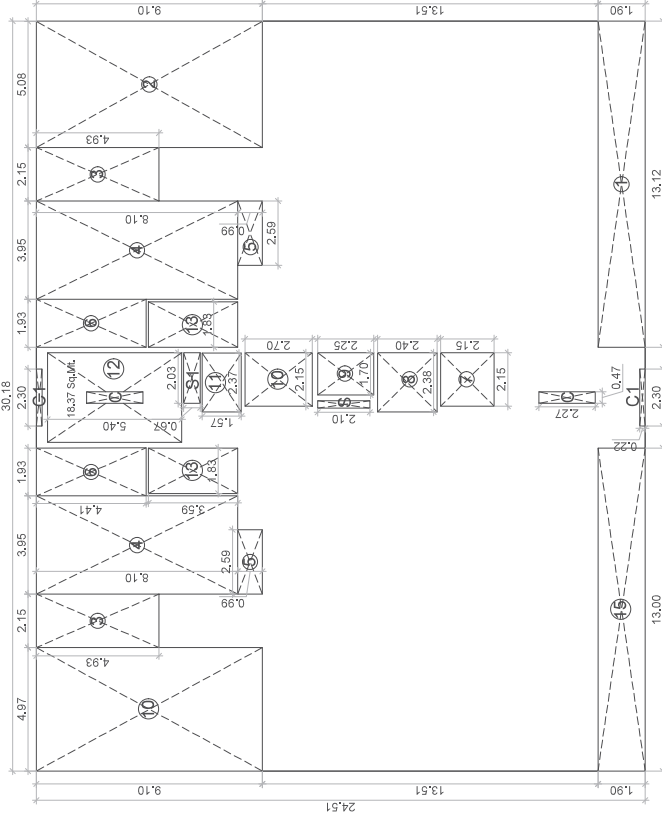

TYPICAL FLOOR AREA DETAIL

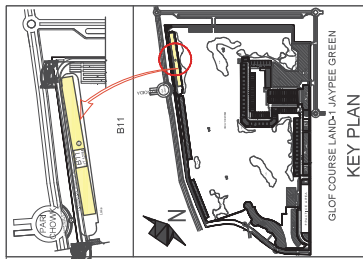

KEY PLAN

Tanvi  
Agarwal

Digitally signed by  
Tanvi Agarwal  
Date: 2022.03.30  
20:20:50 +05'30'

Sudheer  
Kumar

Digitally signed by  
Sudheer Kumar  
Date: 2022.03.30 23:22:52  
+05'30'

MEENA  
BHARGAVA

Digitally signed by MEENA  
BHARGAVA  
Date: 2022.03.31 14:51:21  
+05'30'

LEGEND

FLOOR AREA - FAR AREA
15% PRESCRIBED FAR AREA
EXCESS BALCONY AREA
1500 WIDE BALCONY AREA
NON FAR AREA (Landscape/ Parking)

ARCHITECT  
PAUL NISHA ARCHITECTS  
PLOT GREEN PARK, NEW DELHI-16,  
Ph: +91-11-26853815, 26853807, Fax: +91-11-26850788  
E-mail: barchitects@gmail.com, info@atwin.in  
Website: www.atwin.in

Digitally signed by  
ATEESH AGARWAL  
Date: 2022.03.22  
18:38:06 +05'30'

Digitally signed  
by DALJIT SINGH  
Date: 2022.03.23  
16:06:22 +05'30'

JAYPEE GREENS  
(A DIVISION OF JAI PRAKASH ASSOCIATE LTD.)

Job Title

BUILDING SUBMISSION OF  
CONDOMINIUM APARTMENTS - B11 AT  
JAYPEE GREEN PARK, NEW DELHI-16,  
GREATER NOKIA, GAUTAM BUDDH MARG (U.P.),  
NEW DELHI

STILT / GROUND FLOOR PLAN  
& GROUND COVERAGE DETAIL  
BLOCK-F

Drawn by: \_\_\_\_\_  
Scale: \_\_\_\_\_  
Date: \_\_\_\_\_

Drawing No.

SD/18-11/37

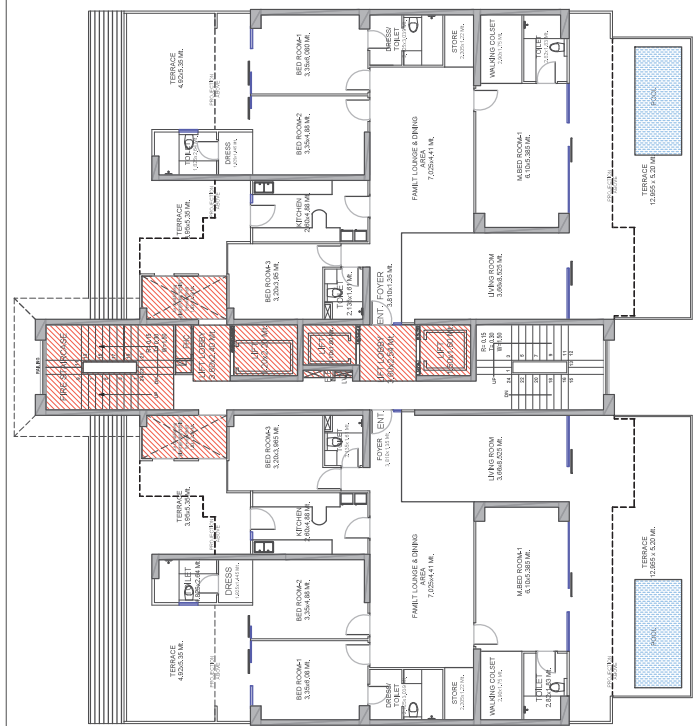

FIRST FLOOR PLAN

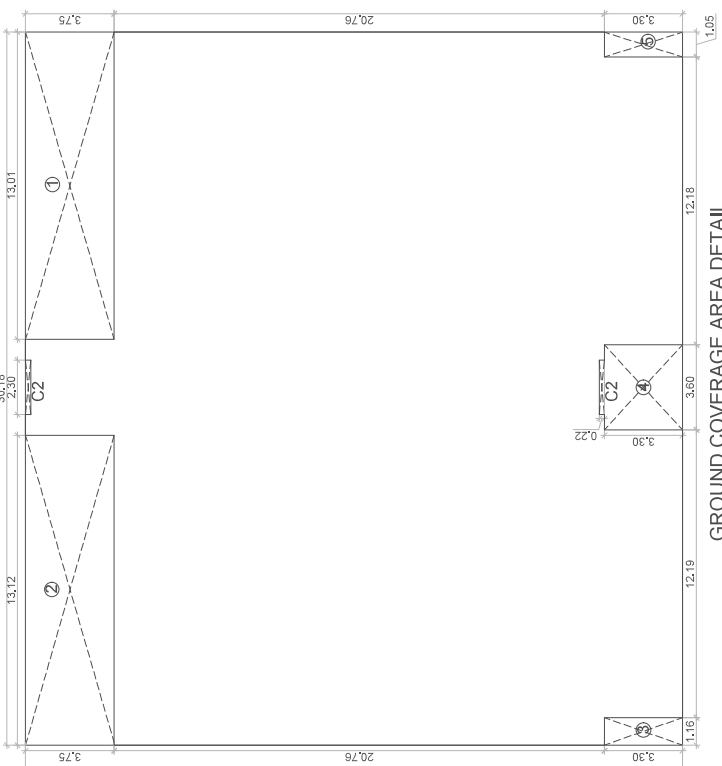

GROUND COVERAGE AREA DETAIL

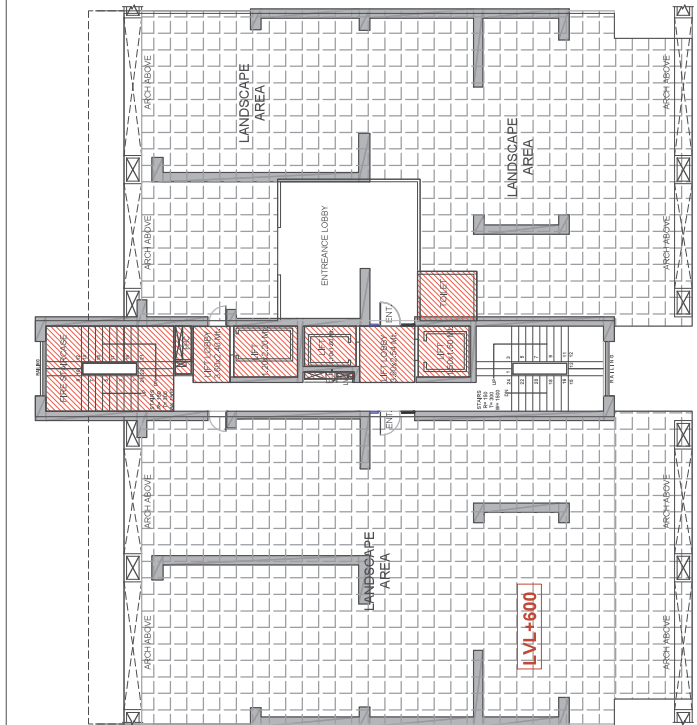

STILT / GROUND FLOOR PLAN

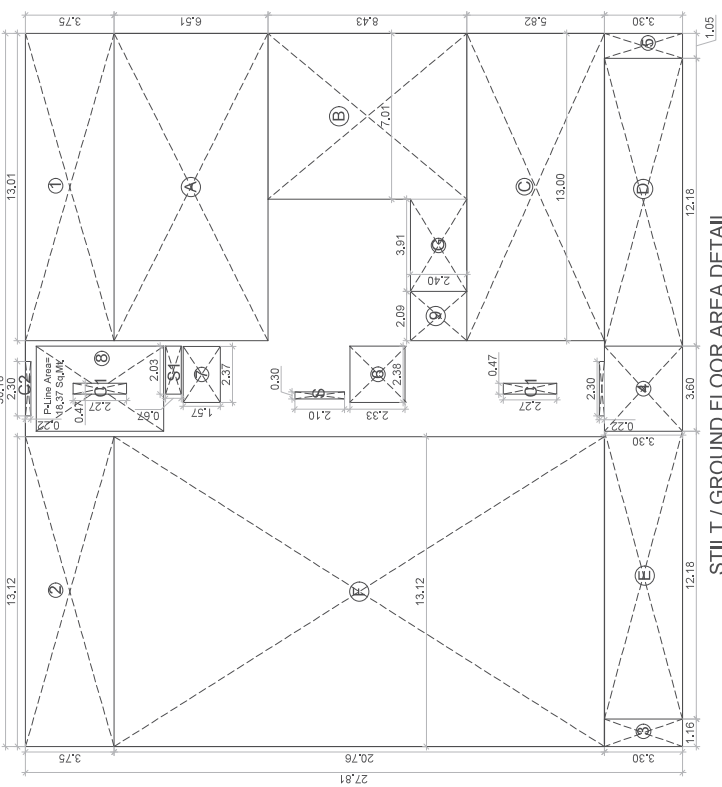

STILT / GROUND FLOOR AREA DETAIL



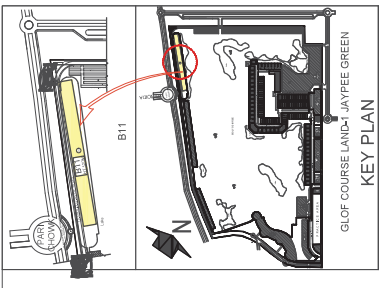

**Tanvi Agarwal** Digitally signed by Tanvi Agarwal  
Date: 2022.03.30 20:22:10 +05'30'

**Sudheer Kumar** Digitally signed by Sudheer Kumar  
Date: 2022.03.30 23:24:42 +05'30'

**MEENA BHARGAVA** Digitally signed by MEENA BHARGAVA  
Date: 2022.03.31 14:16:44 +05'30'

LEGEND	FLOOR AREA - FAR AREA
	FLOOR AREA - FAR AREA
	15% PRESCRIBED FAR AREA
	EXCESS BALCONY AREA
	1500 WIDE BALCONY AREA
	NON FAR AREA (Landscape Parking)

Architects  
**BRJ INRIA ARCHITECTS**  
F-49, GREEN PARK, NEW DELHI-16,  
PIN-1100553815, 26555307, Fax: 4911-26850788  
Email: [brj.inria@gmail.com](mailto:brj.inria@gmail.com), [info@brj.inria.com](mailto:info@brj.inria.com)  
Website: [www.brj.inria.com](http://www.brj.inria.com)

Digitally signed by  
**ATEESH AGARWAL**  
Date: 2022.03.22 18:33:41 +05'30'

Owner Signature  
**DALJIT SINGH**  
Digitally signed by DALJIT SINGH  
Date: 2022.03.23 16:04:24 +05'30'

Client  
**JAYPEE GREENS**  
(A DIVISION OF JAI PRAKASH ASSOCIATES LTD.)

Job Title  
**BUILDING SUBMISSION OF CONDOMINIUM APARTMENTS - 'B11' AT SECTOR- 19 & 25 SURAJPUR-KASNA ROAD GREATER NOIDA GAUTAM BUDDH NAGAR(U.P.)**

Typical Floor Plan, Refuse Floor Plan  
**Block-E**

Drawn by: \_\_\_\_\_  
Scale: \_\_\_\_\_  
Date: \_\_\_\_\_  
Drawing No: **SD/B-11/33**

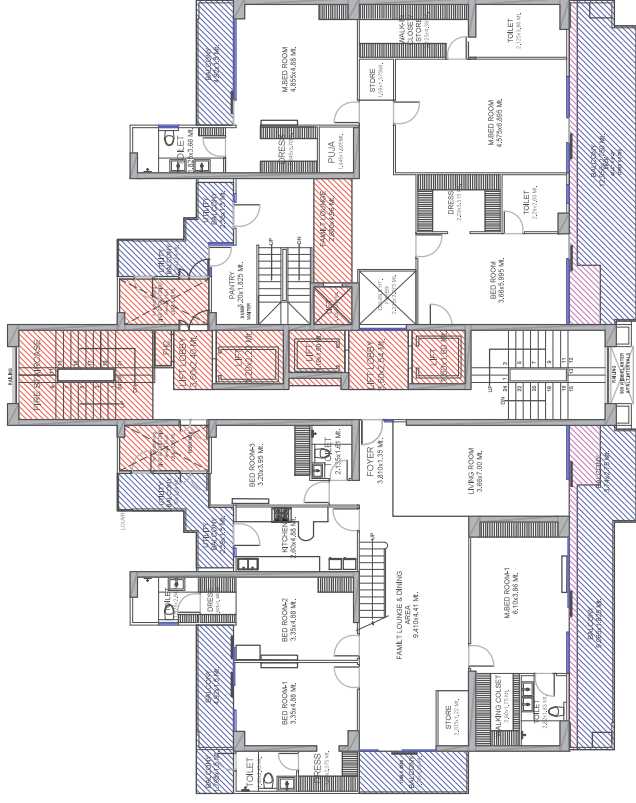

34th FLOOR PENTHOUSE ENTRY LVL-2

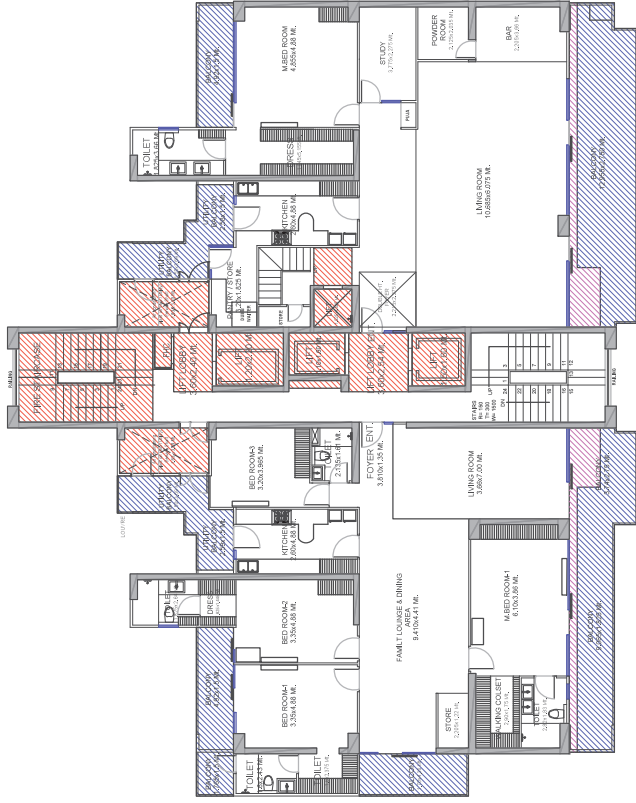

33rd FLOOR PENTHOUSE ENTRY LVL-1

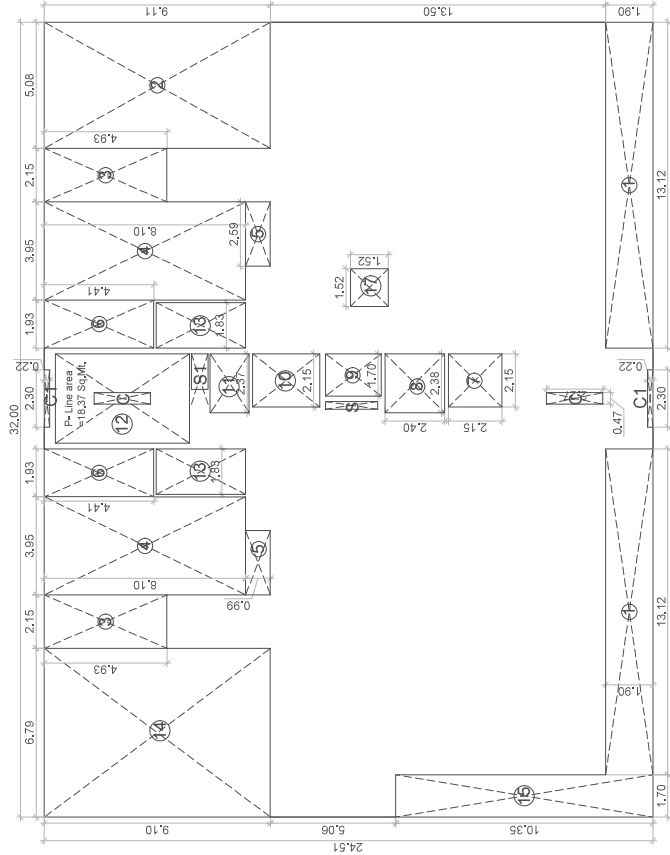
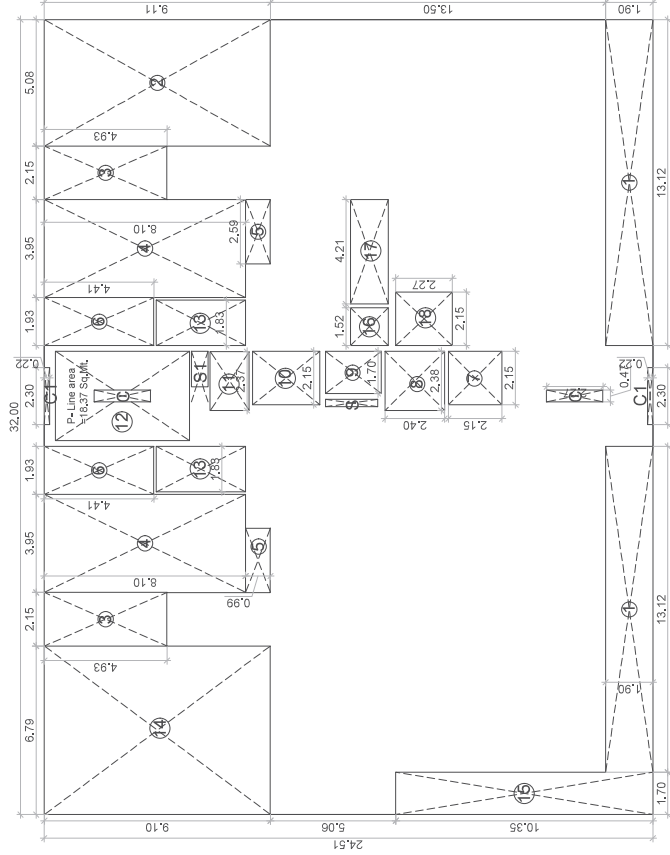

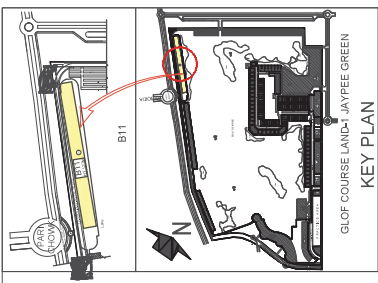

**Tanvi Agarwal** Digitally signed by Tanvi Agarwal Date: 2022.03.30 20:24:46 +05'30'

**Sudheer Kumar** Digitally signed by Sudheer Kumar Date: 2022.03.30 23:25:11 +05'30'

**MEENA BHARGAVA** Digitally signed by MEENA BHARGAVA Date: 2022.03.31 14:16:54 +05'30'

LEGEND	FLOOR AREA - FAR AREA	5% PRESCRIBED FAR AREA	EXCESS BALCONY AREA	1500 WIDE BALCONY AREA	NON FAR AREA (Landscape Parking)

**BRU INDIA ARCHITECTS**  
F-89, GREEN PARK, NEW DELHI-16,  
INDIA. Phone: +91-11-26860786  
E-mail: bruarchitect@gmail.com, info@bru.in  
Website: www.bru.in

**ATEESH AGARWAL** Digitally signed by ATEESH AGARWAL Date: 2022.03.22 18:33:57 +05'30'

**DALJIT SINGH** Digitally signed by DALJIT SINGH Date: 2022.03.23 16:03:46 +05'30'

**JAYREE GREENS**  
(A DIVISION OF JAI PRAKASH ASSOCIATE LTD.)

**BUILDING SUBMISSION OF**  
CONDOMINIUM APARTMENTS - "B11" AT  
SECTOR-19 & 25 SURAJPUR-KASNA ROAD  
GREATER NOKA GAUTAM BUDDH NAGAR(U.P.)

**BLOCK - E**  
Drawing No. **SD/B-11/32**

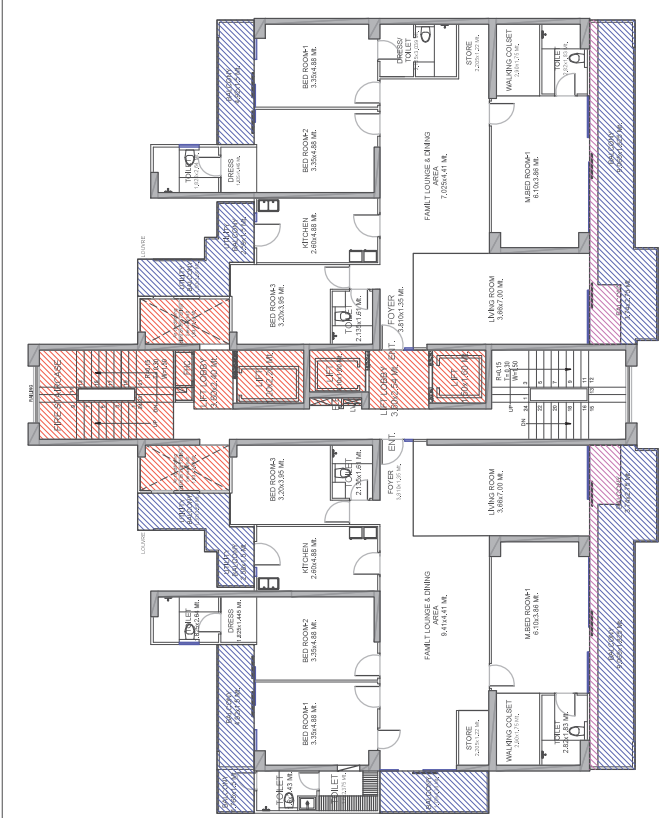

32nd FLOOR PLAN

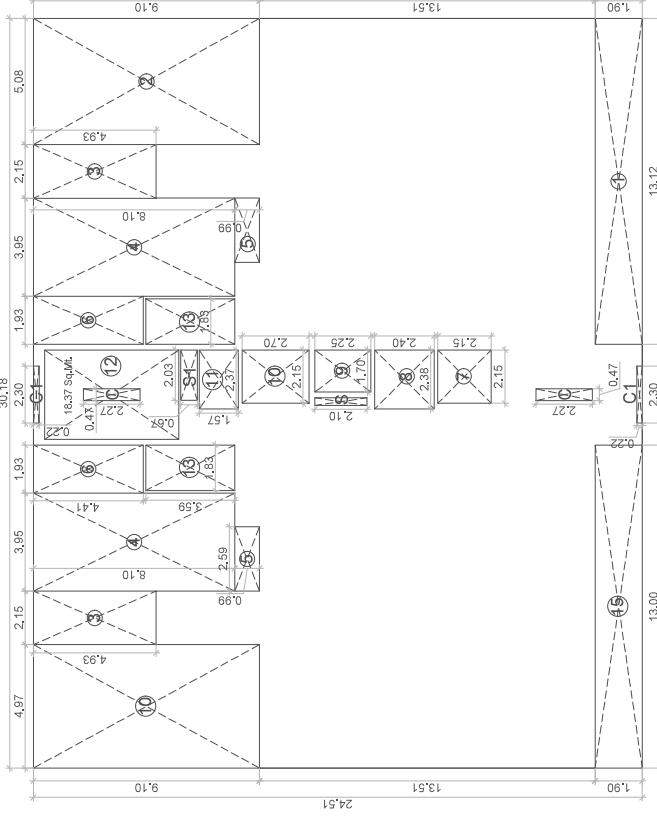

32nd FLOOR AREA DETAIL

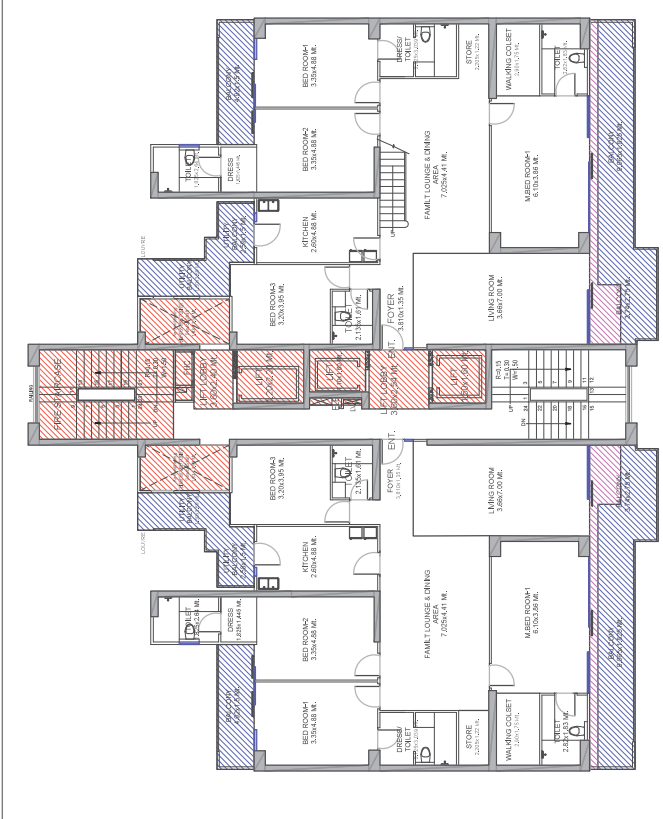

30th FLOOR PLAN

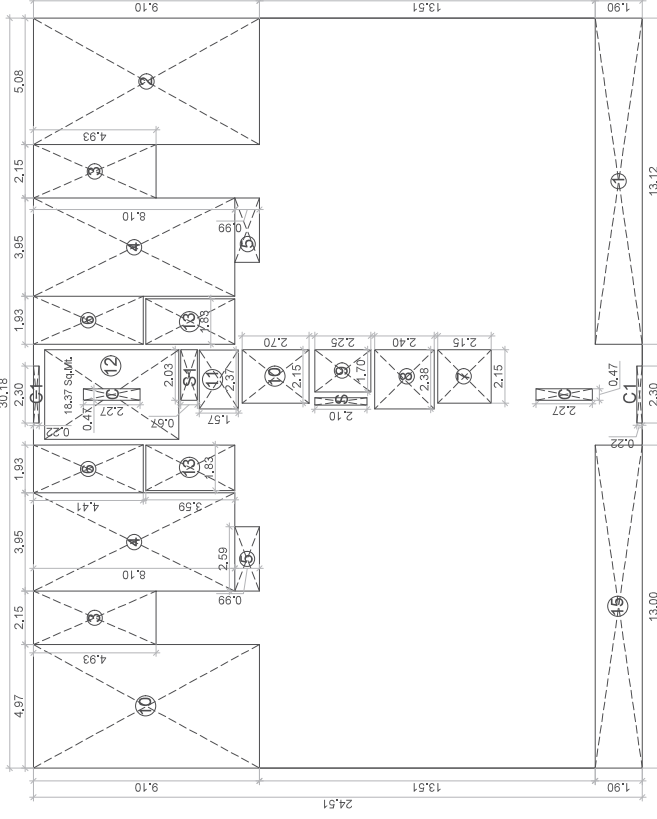

30th FLOOR AREA DETAIL

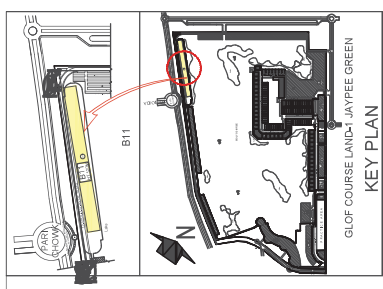

KEY PLAN

Tanvi  
Agarwal

Digitally signed  
by Tanvi Agarwal  
Date: 2022.03.30  
20:25:26 +05'30'

Sudheer  
Kumar

Digitally signed by Sudheer  
Kumar  
Date: 2022.03.30 23:26:12  
+05'30'

MEENA  
BHARGAVA

Digitally signed by  
MEENA BHARGAVA  
Date: 2022.03.31  
14:17:19 +05'30'

LEGEND

	FLOOR AREA / FAR AREA
	15% PRESCRIBED FAR AREA
	EXCESS BALCONY AREA
	1500 WIDE BALCONY AREA
	NON FAR AREA (Landscape parking)

Architects  
BRLI (INDIA) ARCHITECTS  
B-11, 1st Floor, Sector-19 & 25  
Surajpur-Kasna Road  
Ph: 91-1-26853015, 26855007, Fax: +91-1-26850788  
E-mail: bharbhatnag@gmail.com, info@brlin.in  
Website: www.brlin.in  
Architect's Signature

Digitally signed by  
ATEESH AGARWAL  
Date: 2022.03.22  
18:34:31 +05'30'

Consent of Supplier

Digitally signed  
by DALJIT SINGH  
Date: 2022.03.23  
16:02:15 +05'30'

THANKS  
JAYPEE GREENS  
(A DIVISION OF JAI PRAKASH ASSOCIATE LTD.)

Job Title

BUILDING SUBMISSION OF

CONDOMINIUM APARTMENTS - 'B11' AT  
SECTOR-19 & 25 SURAJPUR-KASNA ROAD  
GREATER NOIDA, GAUTAM BUDDH NAGAR (U.P.)

Drawing No. 23rd FLOOR PLAN, SERVICES FLOOR PLAN  
& AREA DETAIL

Block-1

Themed by

Scale

Drawing No.

SD/B-11/30

DATE

TIME

DATE

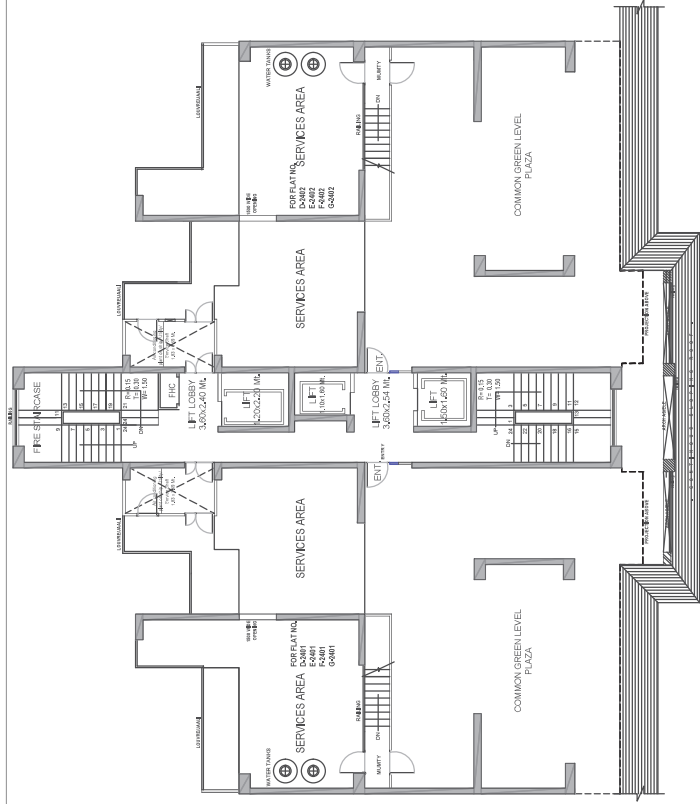

23rd FLOOR PLAN

SERVICES FLOOR PLAN

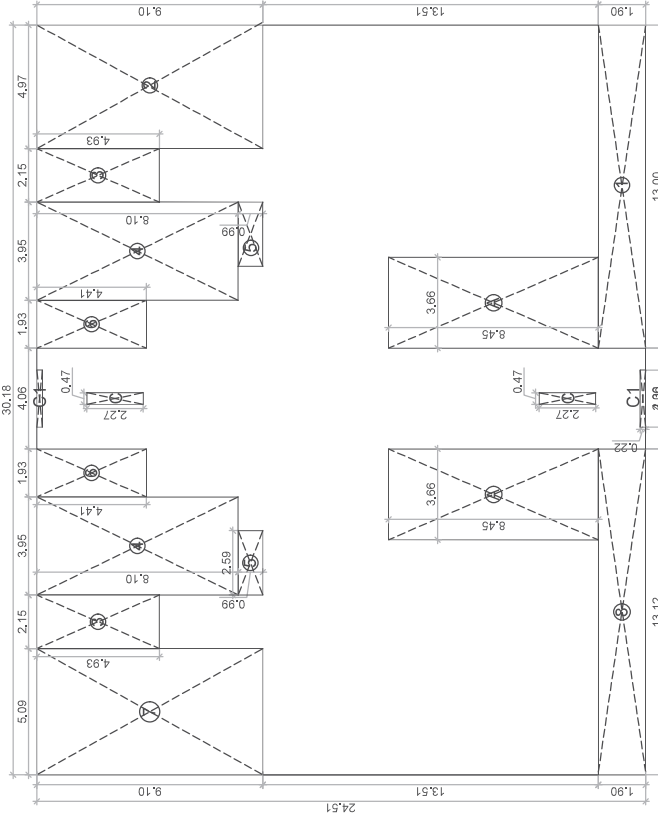

SERVICES FLOOR AREA DETAIL

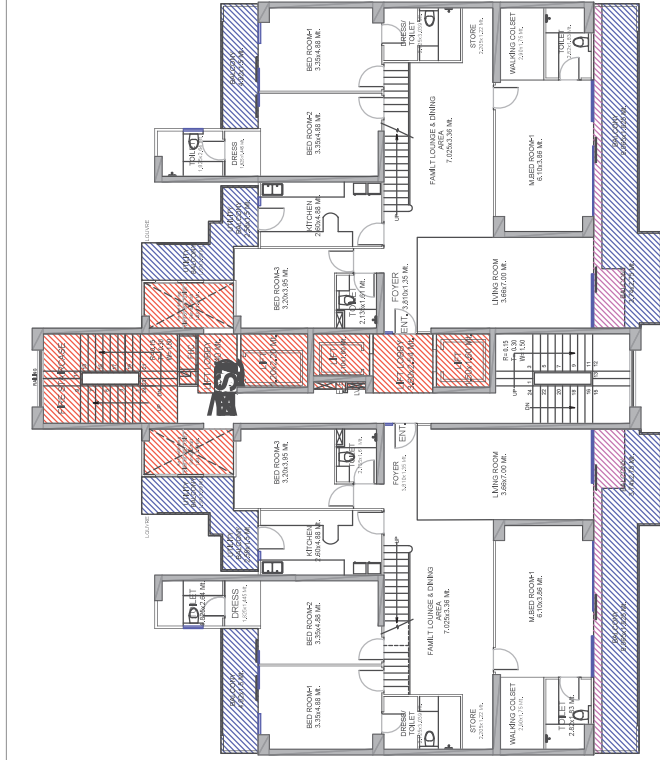

23rd AREA DETAIL

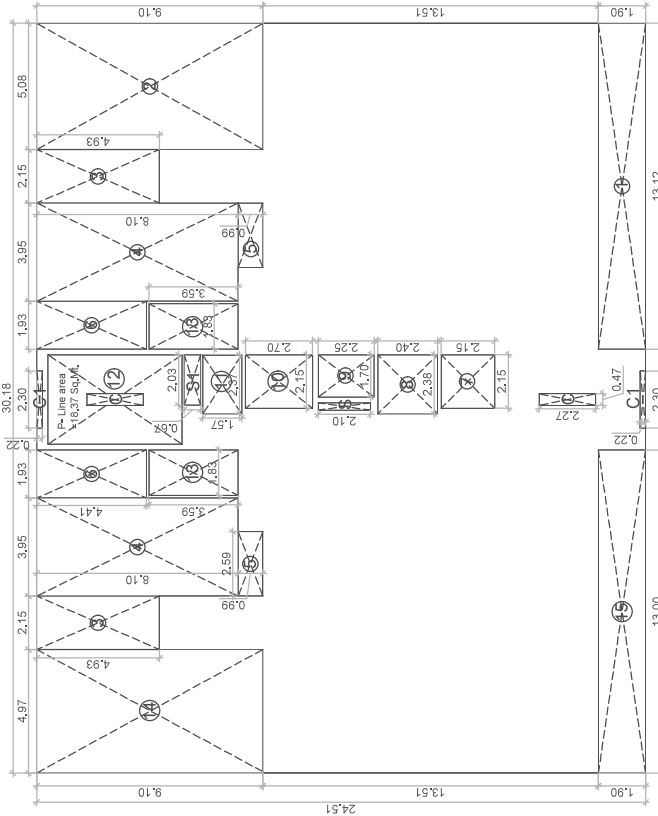

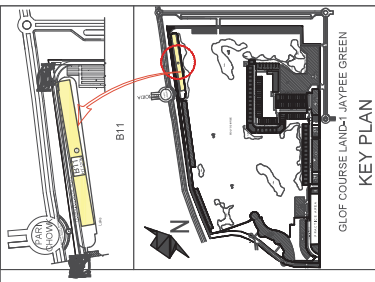

## KEY PLAN

**Tanvi Agarwal** Digitally signed by Tanvi Agarwal  
Date: 2022.03.30 20:25:43 +05'30'

**Sudheer Kumar** Digitally signed by Sudheer Kumar  
Date: 2022.03.30 23:26:43 +05'30'

**MEENA BHARGAVA** Digitally signed by MEENA BHARGAVA  
Date: 2022.03.31 14:7:52 +05'30'

## LEGEND

	FLOOR AREA / FAR AREA
	15% PRESCRIBED FAR AREA
	EXCESS BALCONY AREA
	150 WIDE BALCONY AREA
	NON FAR AREA (Landscape Parking)

**BRU INDIA ARCHITECTS**  
F-89, GREEN PARK, NEW DELHI-16,  
Ph: +91-11-26853815, 26853807, Fax: +91-11-26850788  
Email: bruindiaarchitects@gmail.com, info@bruin.in  
Website: www.bruindiaarchitects.com

**ATEESH AGARWAL** Digitally signed by ATEESH AGARWAL  
Date: 2022.03.22 18:34:48 +05'30'

**DALJIT SINGH** Digitally signed by DALJIT SINGH  
Date: 2022.03.23 16:01:24 +05'30'

**JAYPEE GREENS**  
(A DIVISION OF JAI PRAMASH ASSOCIATE LTD.)

**BUILDING SUBMISSION OF**  
CONDOMINIUM APARTMENTS - 'B11' AT  
SECTION- B & 25 SURAJPUR-KASBA ROAD  
GREATER NOKIA GAUTAM BUDDH NAGAR (U.P.)  
Drawing No: TYPICAL FLOOR PLAN, REFUGE FLOOR PLAN  
Drawing Title: TYPICAL FLOOR PLAN, REFUGE FLOOR PLAN

**Scale**  
Drawing No: SD/B-11/29

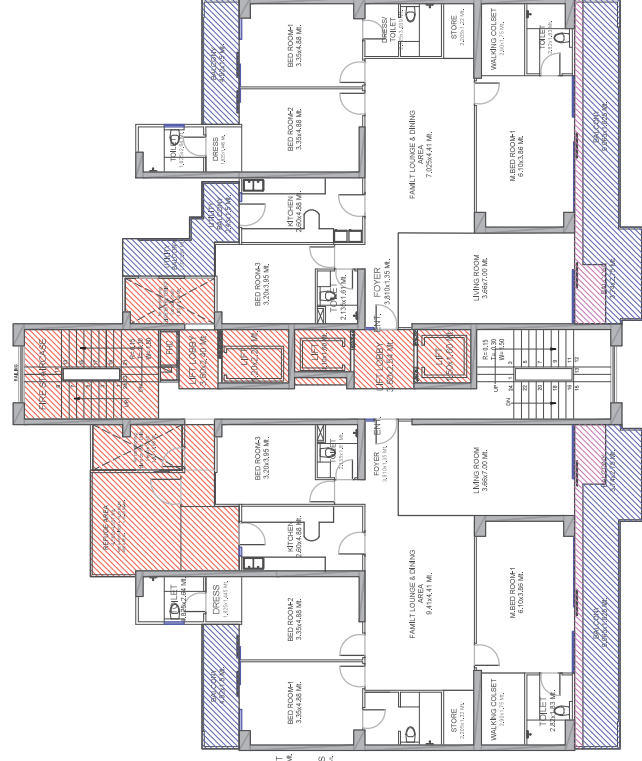

REFUGE FLOOR LVL. PLAN (15th Floor)

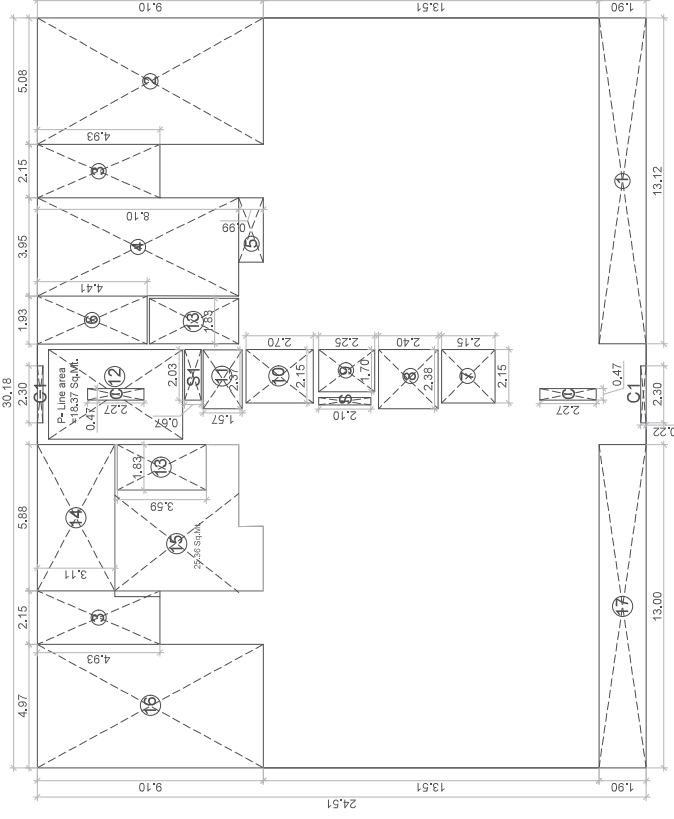

REFUGE FLOOR LVL. AREA DETAIL

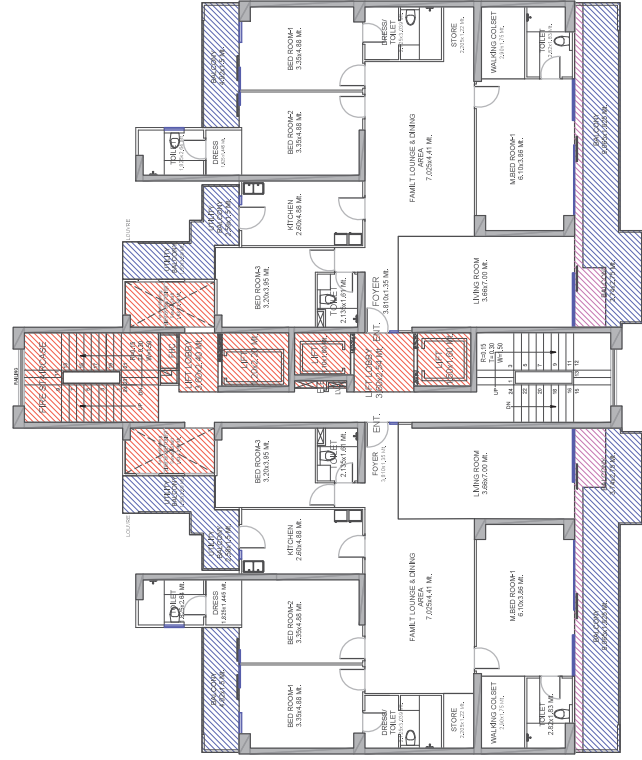

TYPICAL FLOOR PLAN (1st - 14th, 16th-22nd, 24th-29th)

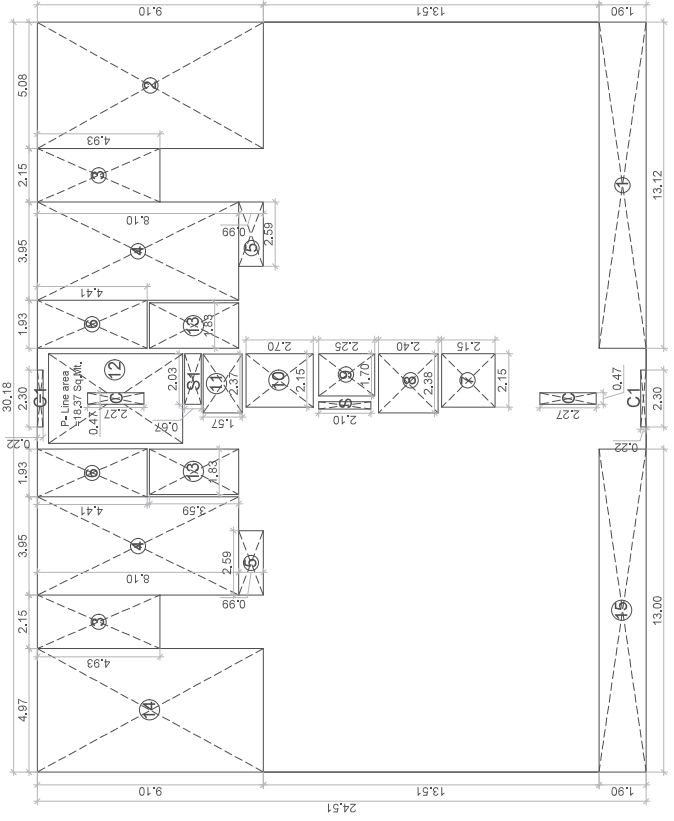

TYPICAL FLOOR AREA DETAIL



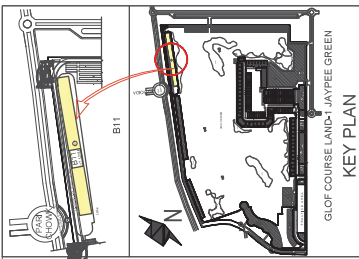

KEY PLAN

Tanvi Agarwal

Digitally signed by Tanvi Agarwal  
Date: 2022.03.30  
20:25:59 +05'30'

Sudheer Kumar

Digitally signed by Sudheer Kumar  
Date: 2022.03.30  
23:27:13 +05'30'

MEENA BHARGAVA

Digitally signed by MEENA BHARGAVA  
Date: 2022.03.31  
14:17:45 +05'30'

FLOOR AREA - FAR AREA
15% PRESCRIBED FAR AREA
EXCESS BALCONY AREA
1500 WIDE BALCONY AREA
NON FAR AREA (Landscape/ Parking)

Architects:  
BRLU (INDIA) ARCHITECTS  
B-11, GROUND FLOOR, SECTOR-19, KASNA ROAD  
GATE NO. 1, SURAJPUR-KASNA ROAD  
Phone: +91-120-2653515, 2653507 | Fax: +91-120-2650788  
E-mail: barchatwari@gmail.com | info@barchatwari.com  
Website: www.barchatwari.com

Architects Stamp:

Digitally signed by  
ATEESH AGARWAL  
Date: 2022.03.22  
18:35:05 +05'30'

Project Sponsors:

Digitally signed  
by DALJIT SINGH  
Date: 2022.03.23  
16:00:59 +05'30'

Client:  
JAYPREE GREENS  
(A DIVISION OF JAFRANSHS ASSOCIATE LTD.)

Job Title:

**BUILDING SUBMISSION OF**  
**CONDOMINIUM APARTMENTS - "B11" AT**  
**SECTOR-19 & 25 SURAJPUR-KASNA ROAD**  
**GREATTER NOIDA, GAUTAM BUDDH NAGAR (UP.)**  
Drawing Title: STILT / GROUND FLOOR - FIRST FLOOR PLAN  
& GROUND COVERAGE AREA DETAIL

Drawn by	Checked by	Scale
DATE	DATE	

Block-E

SD-B-1/28

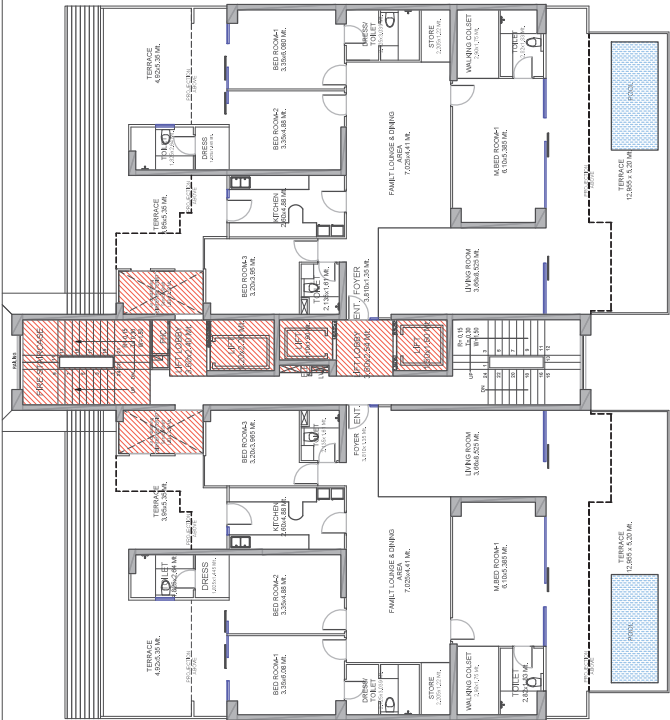

FIRST FLOOR PLAN

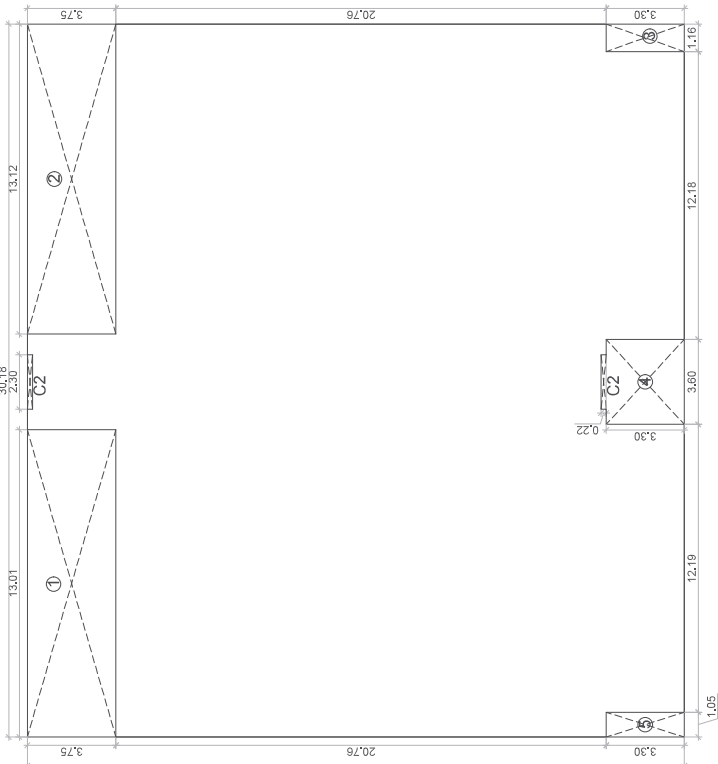

GROUND COVERAGE AREA DETAIL

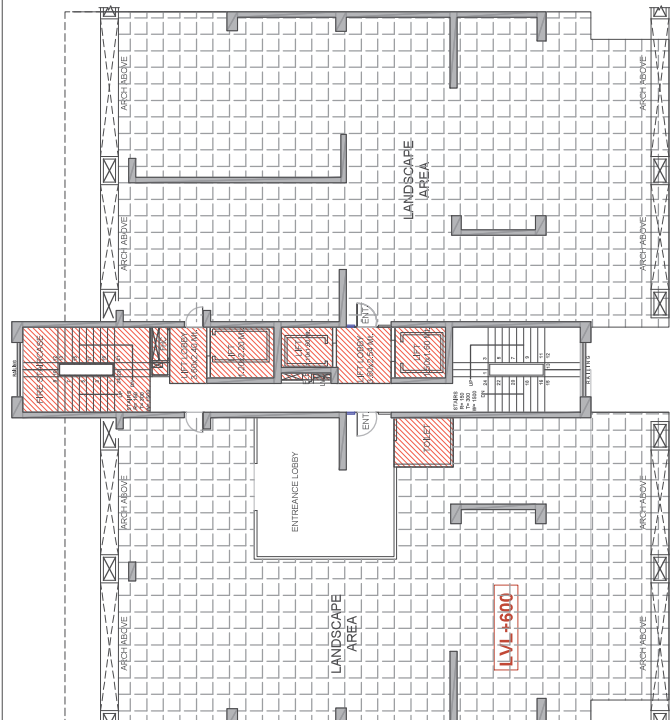

STILT / GROUND FLOOR PLAN

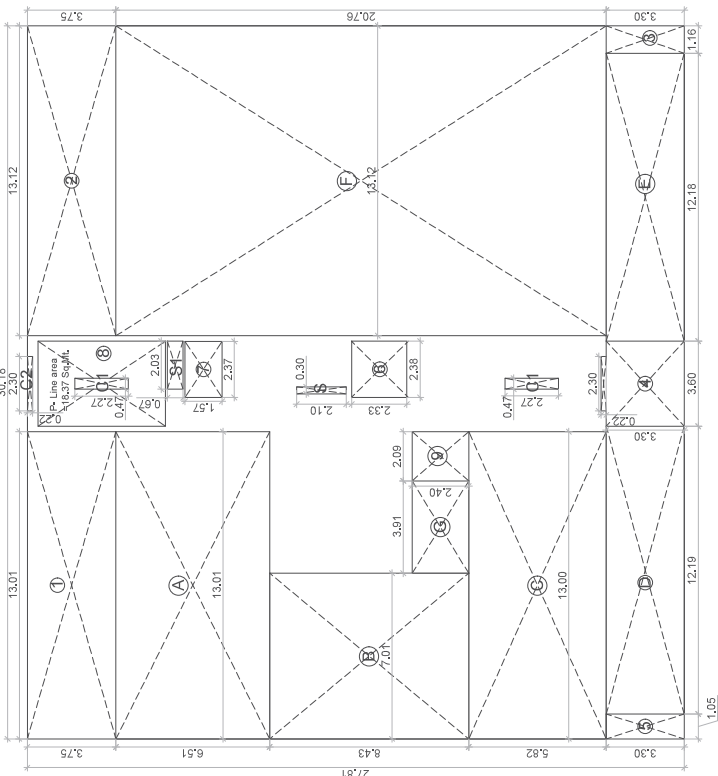

STILT / GROUND FLOOR AREA DETAIL

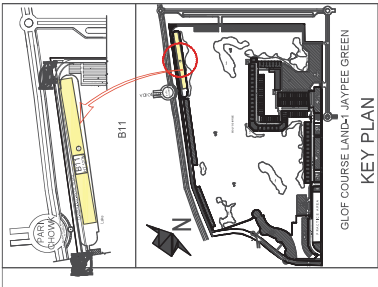

## KEY PLAN

GLOF COURSE LAND-JAYPEE GREEN

Tanvi  
Agarwal

Digitally signed by  
Tanvi Agarwal  
Date: 2022.03.30  
20:27:36 +05'30'

Sudheer  
Kumar

Digitally signed by  
Sudheer Kumar  
Date: 2022.03.30  
23:30:10 +05'30'

MEENA  
BHARGAVA

Digitally signed by  
MEENA BHARGAVA  
Date: 2022.03.31  
14:18:49 +05'30'

## LEGEND

FLOOR AREA / FAR AREA	
15% PRESCRIBED FAR AREA	
EXCESS BALCONY AREA	
1500 WIDE BALCONY AREA	
NON FAR AREA (Landscape Parking)	

Architects  
BRU (INDIA) ARCHITECTS  
F-89, GREEN PARK, NEW DELHI-16,  
INDIA  
Phone: +91-11-26860788  
Email: [harshavini@gmail.com](mailto:harshavini@gmail.com), [info@bru.in](mailto:info@bru.in)  
Website: [www.atv.in](http://www.atv.in)

Architect's Signature

Digitally signed by  
ATEESH AGARWAL  
Date: 2022.03.22  
18:39:41 +05'30'

Owner's Signature

Digitally signed  
by DALJIT SINGH  
Date: 2022.03.23  
16:20:23 +05'30'

Client  
JAYPEE GREENS  
(A DIVISION OF JAI PRakash ASSOCIATE LTD.)

Job Title

**BUILDING SUBMISSION OF**  
CONDOMINIUM APARTMENTS - "B11" AT  
SECTOR- 19 & 25 SURAJPUR- KASNA ROAD  
GREATER NOKIA, GAUTAM BUDDH NAGAR (UP.)

Drawing No.

Scale

Block-G

31st FLOOR PLAN & AREA DETAIL

SD/8-11/50

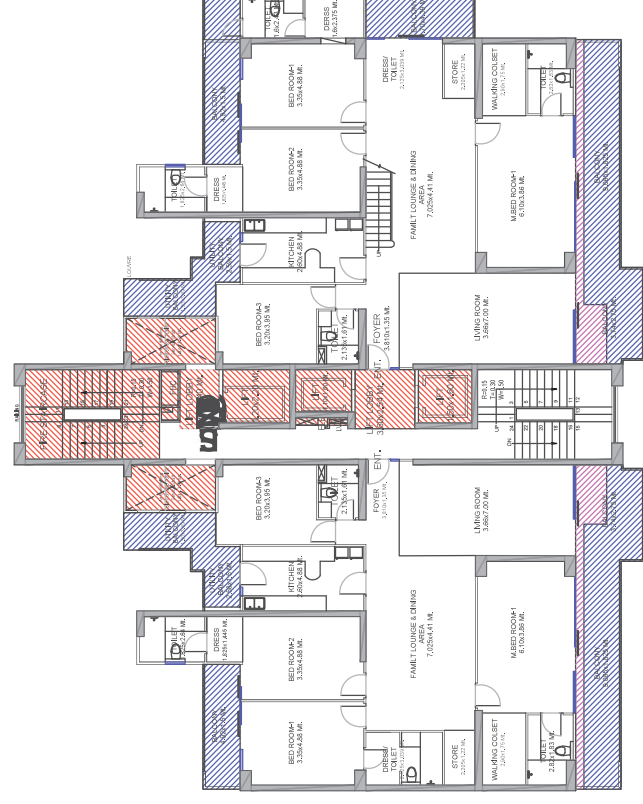

30th FLOOR PLAN

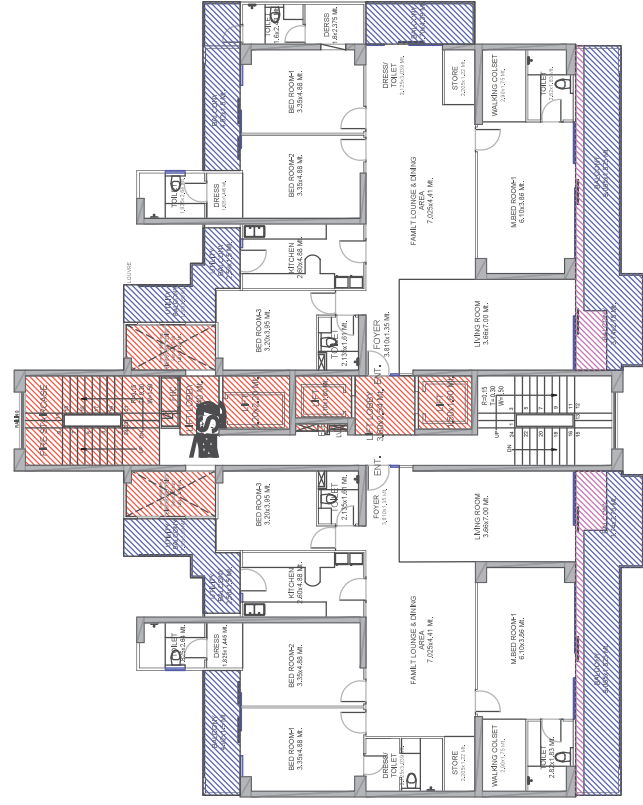

24th To 29th FLOOR PLAN

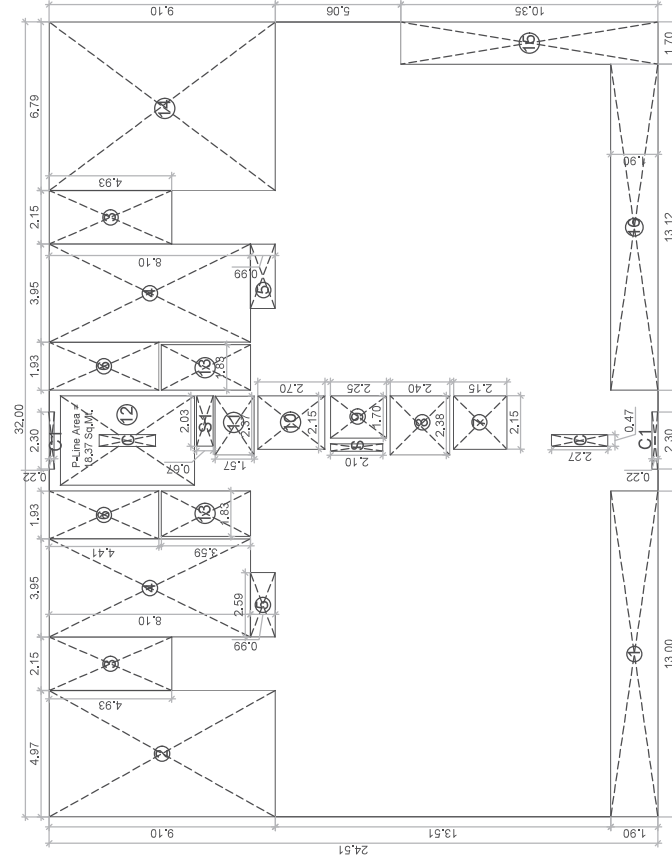

24th To 30th FLOOR AREA DETAIL

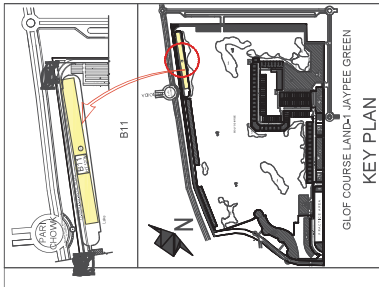

KEY PLAN

**Tanvi Agarwal** Digitally signed by Tanvi Agarwal  
Date: 2022.03.30 20:27:47 +05'30'

**Sudheer Kumar** Digitally signed by Sudheer Kumar  
Date: 2022.03.30 23:30:30 +05'30'

**MEENA BHARGAVA** Digitally signed by MEENA BHARGAVA  
Date: 2022.03.31 14:19:07 +05'30'

LEGEND	FLOOR AREA / FAR AREA
	FLOOR AREA / FAR AREA
	15% PRESCRIBED FAR AREA
	EXCESS BALCONY AREA
	1500 WIDE BALCONY AREA
	NON FAR AREA (Landscape Parking)

**BRJ (INDIA) ARCHITECTS**  
F-89, GREEN PARK, NEW DELHI -16,  
Ph: +91-11-26858381-5, 26858307, Fax: +91-11-26850788  
Email: [info@brjindia.com](mailto:info@brjindia.com), [info@brjindia.in](mailto:info@brjindia.in)  
Website: [www.brjindia.in](http://www.brjindia.in)  
Architect's Signature

Digitally signed by  
**ATEESH AGARWAL**  
Date: 2022.03.22 18:40:02 +05'30'

Digitally signed by  
**DALJIT SINGH**  
Date: 2022.03.23 16:19:56 +05'30'

**JAYPEE GREENS**  
(A DIVISION OF JAI PRAKASH ASSOCIATE LTD.)

**BUILDING SUBMISSION OF**  
CONDOMINIUM APARTMENTS - 'B11' AT  
SECTOR- 19 & 25 SURAJPUR- KASNA ROAD  
GREATER NOIDA GAUTAM BUDDH NAGAR (U.P.)  
Drawing No. **23rd FLOOR PLANS SERVICES FLOOR PLAN**  
Block - **Block-G**

Check box  
Scale  
Date  
Drawing No. **SD/B-11/49**

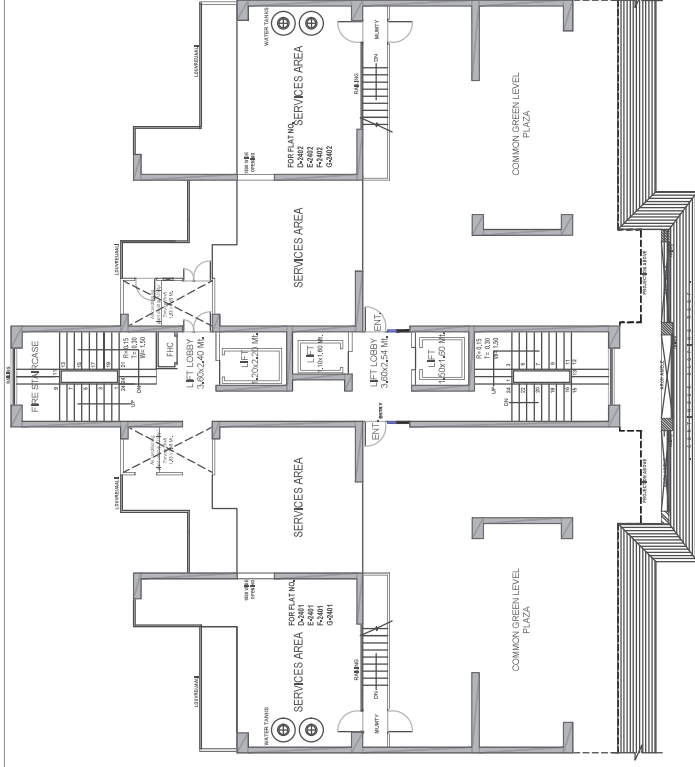

23rd FLOOR PLAN

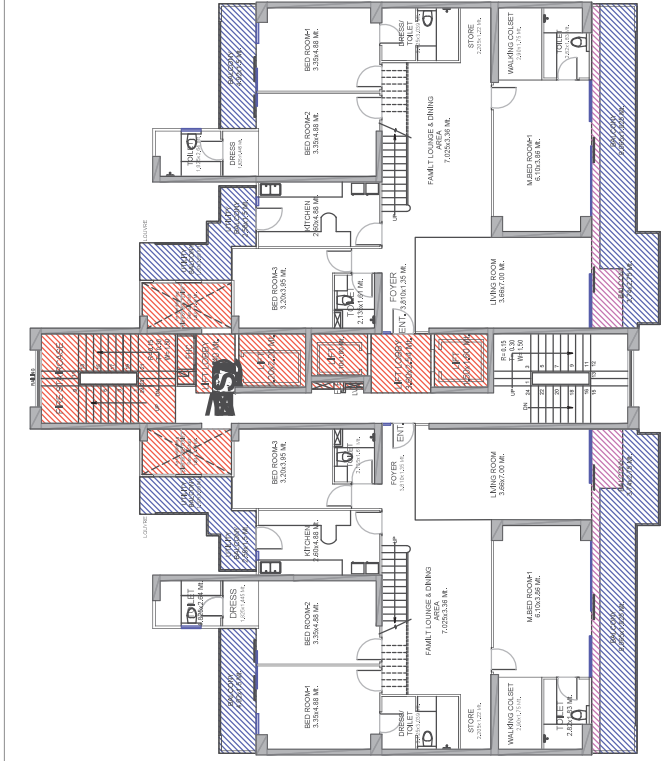

SERVICES FLOOR PLAN

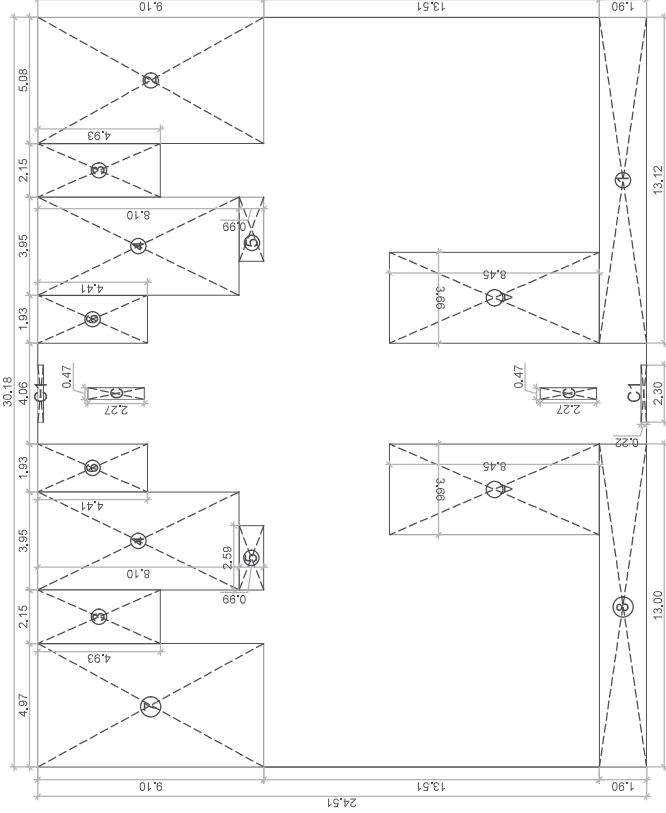

SERVICES FLOOR AREA DETAIL

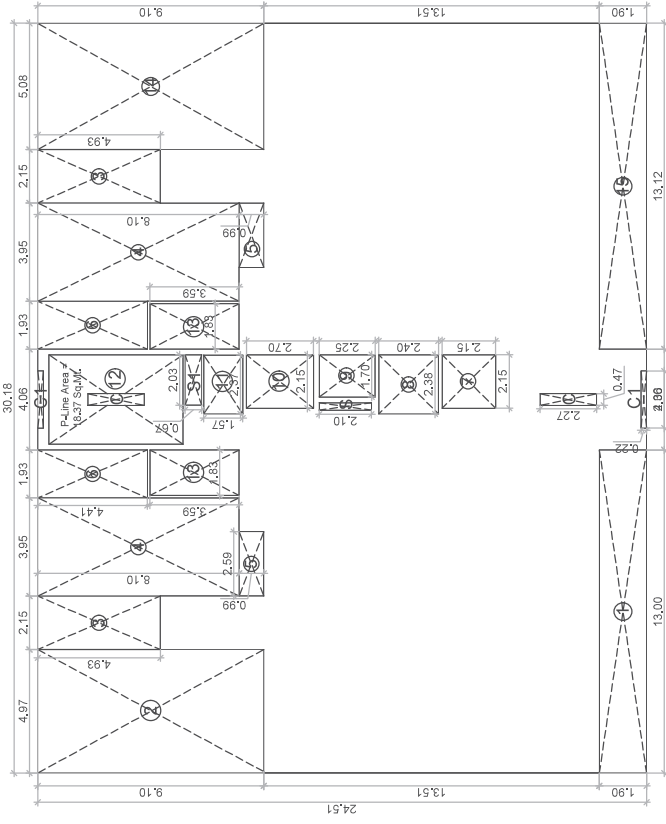

23rd AREA DETAIL

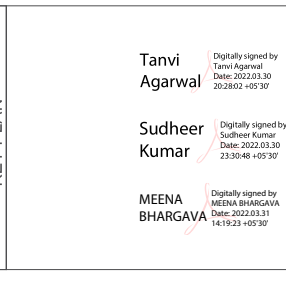

**DALJIT SINGH** Digitally signed by DALJIT SINGH  
Date: 2022.03.23 16:19:05 +05'30'

**JAYPEE GREENS**  
(A DIVISION OF JAI PRAKASH ASSOCIATE LTD.)

Job Title	<b>BUILDING SUBMISSION OF CONDOMINIUM APARTMENTS - "B11" AT SECTOR - 19 &amp; 25 SURAJPUR- KASNA ROAD GREATER NOIDA GAUTAM BUDDH NAGAR(U.P.)</b>
Drawing Title	<b>TYPICAL FLOOR PLAN, REFUGE FLOOR PLAN &amp; AREA DETAIL</b>

BLOCK- G	Drawn by		SD/B-11/48
	Checked by		
	Date	Scale	

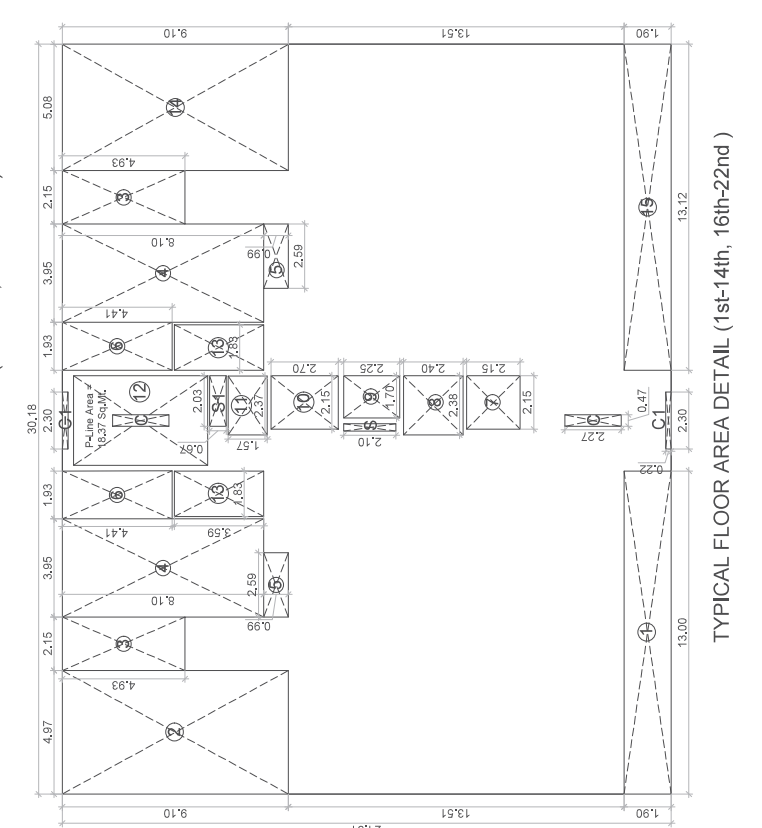
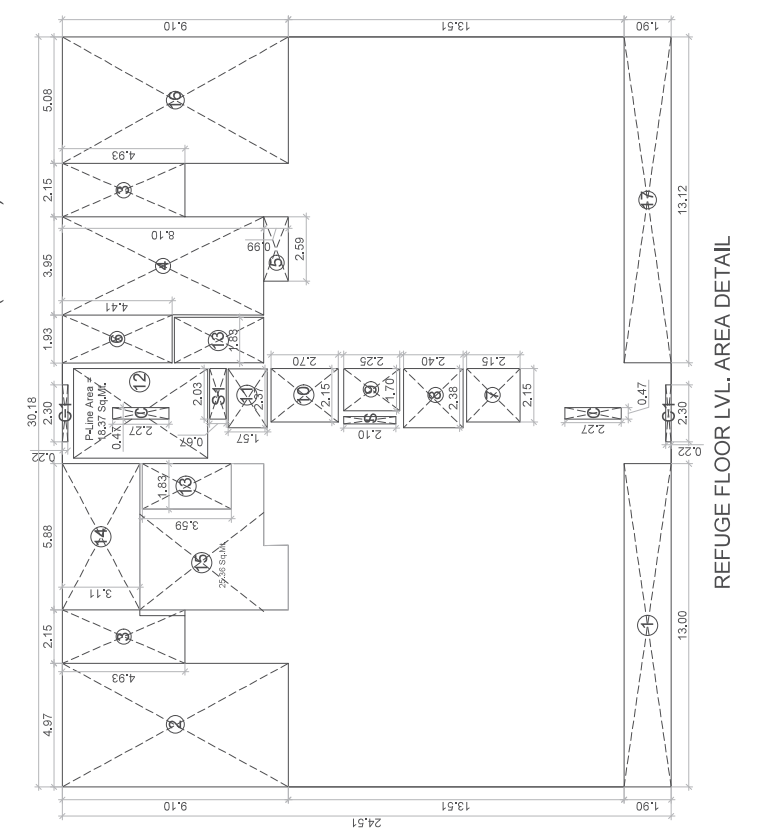
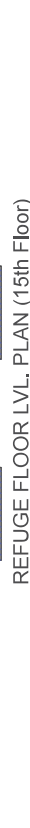



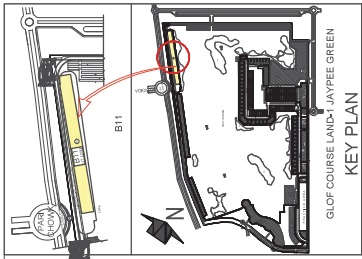

KEY PLAN

GOLF COURSE LAND - JAYPEE GREEN

Tanvi  
Agarwal

Digitally signed  
by Tanvi Agarwal  
Date: 2022.03.30  
20:28:14 +05'30'

Sudheer  
Kumar

Digitally signed  
by Sudheer Kumar  
Date: 2022.03.30  
23:31:08 +05'30'

MEENA  
BHARGAVA

Digitally signed  
by MEENA BHARGAVA  
Date: 2022.03.31  
14:19:40 +05'30'

LEGEND	FLOOR AREA / FAR AREA
	FLOOR AREA / FAR AREA
	15% PRESCRIBED FAR AREA
	EXCESS BALCONY AREA
	1500 WIDE BALCONY AREA
	NON FAR AREA (Landscape/Parking)

BRU (INDIA) ARCHITECTS  
PLOT NO. 10, SECTOR 19, KASIA ROAD  
GATEWAY INDIA, GROUND FLOOR, FIRST FLOOR  
Ph: +91-11-26855077 Fax: +91-11-26855078  
E-mail: barchitects@gmail.com, info@barchitects.com  
Website: www.barchitects.com

Digitally signed  
by ATEESH AGARWAL  
Date: 2022.03.22  
18:40:41 +05'30'

Digitally signed  
by DALJIT SINGH  
Date: 2022.03.23  
16:18:43 +05'30'

JAYPEE GREENS  
(A DIVISION OF JAI PRakash ASSOCIATE LTD.)

Job Title:  
**BUILDING SUBMISSION OF  
CONDOMINIUM APARTMENTS - B11 AT  
SECTOR 19 & 25 SURAJPUR-KASIA ROAD  
GREATER NOIDA, GAUTAM BUDDH NAGAR (U.P.)**  
Drawing Title: **STILT / GROUND FLOOR, FIRST FLOOR PLAN  
& GROUND COVERAGE AREA DETAIL**  
Block: **BLOCK - 0**

Drawing No.  
SD/B-11/47

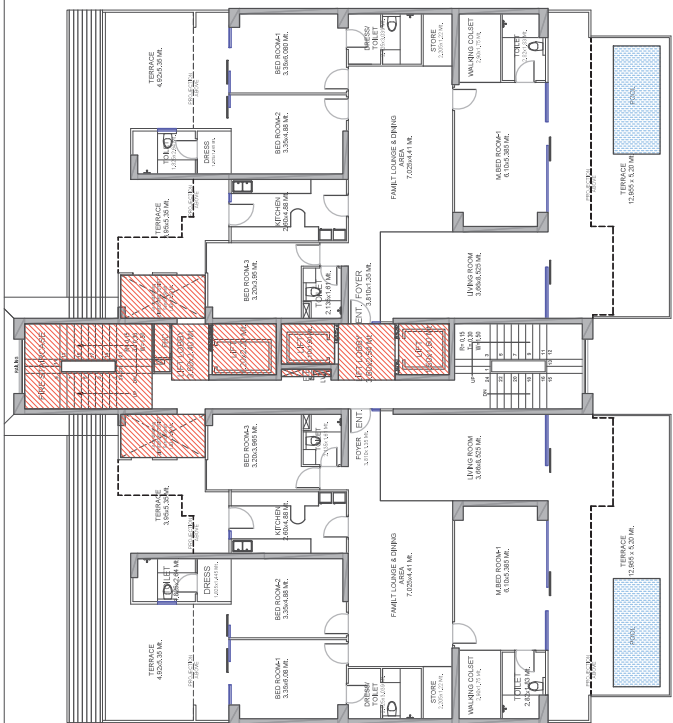

FIRST FLOOR PLAN

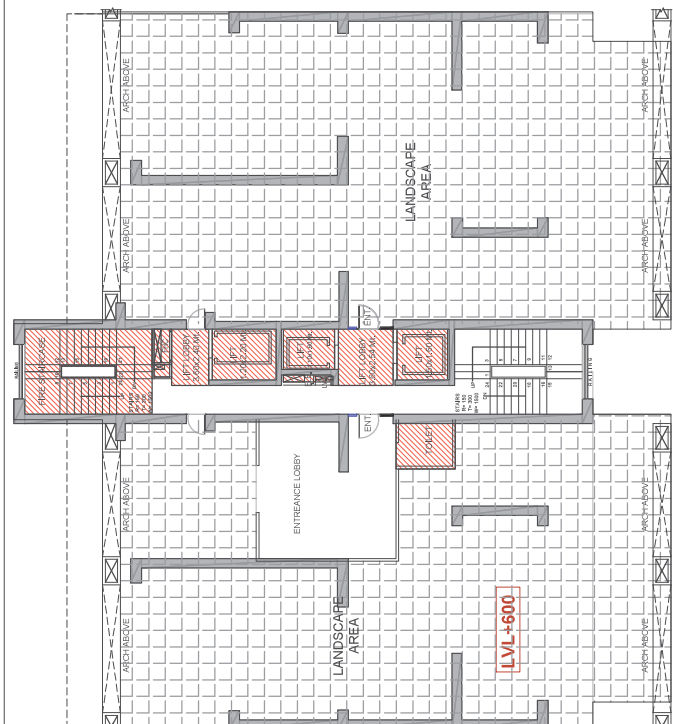
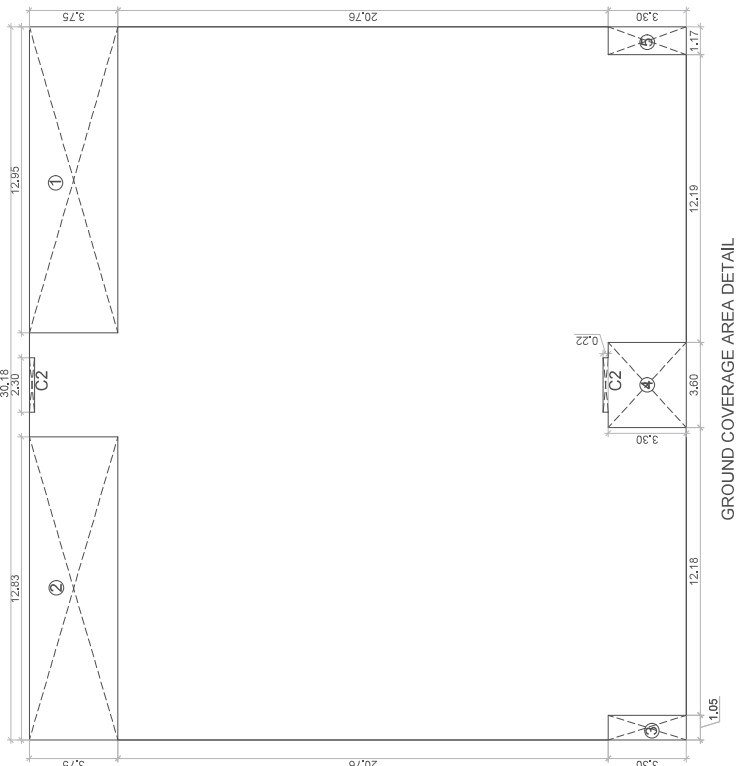

STILT / GROUND FLOOR PLAN

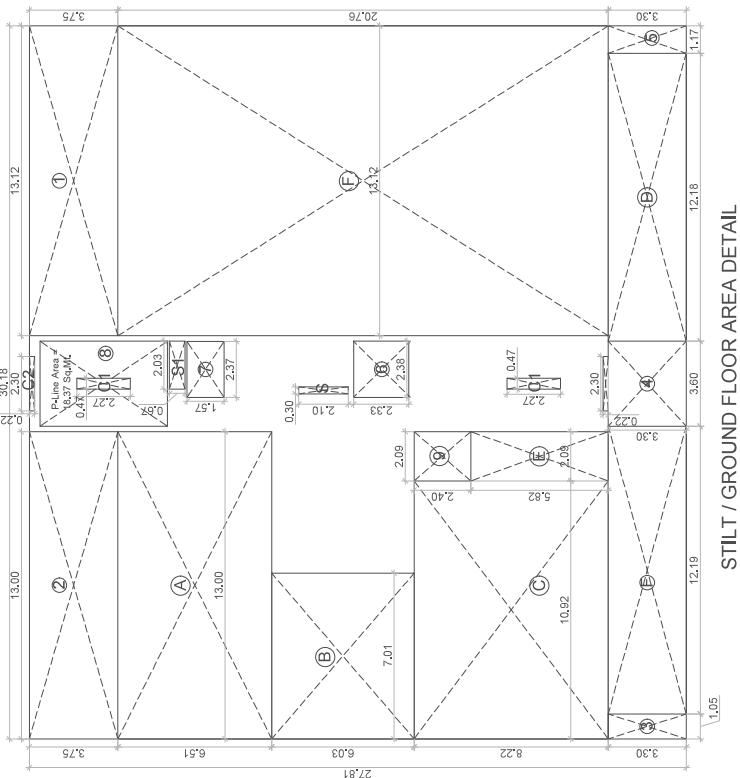

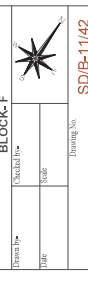

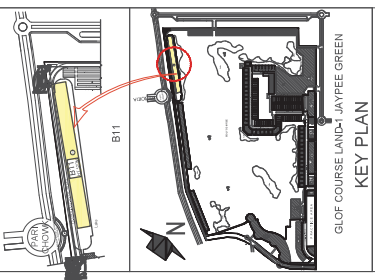

KEY PLAN  
GLOP COURSE LAND-1 JAYPEE GREEN

**Tanvi Agarwal**  
Digitally signed by Tanvi Agarwal  
Date: 2022.03.30 20:29:15 +05'30'

**Sudheer Kumar**  
Digitally signed by Sudheer Kumar  
Date: 2022.03.30 23:33:02 +05'30'

**MEENA BHARGAVA**  
Digitally signed by MEENA BHARGAVA  
Date: 2022.03.31 14:21:04 +05'30'

LEGEND	
FLOOR AREA	FAR AREA
15% PRESCRIBED FAR AREA	EXCESS BALCONY AREA
500 WIDE BALCONY AREA	NON FAR AREA (Landscape Parking)

**BRU (INDIA) ARCHITECTS**  
F-89, GREEN PARK, NEW DELHI-16,  
S-26, 28868007, Fax: 91-11-26865786  
Email: bru@bruindia.com, info@bruindia.com  
Website: www.bruindia.com

Digitally signed by  
**ATEESH AGARWAL**  
Date: 2022.03.22 18:36:55 +05'30'

Digitally signed by  
**DALJIT SINGH**  
Date: 2022.03.23 16:09:29 +05'30'

**JAYPEE GREENS**  
(A DIVISION OF JAI PRAKASH ASSOCIATE LTD.)

**BUILDING SUBMISSION OF**  
CONDOMINIUM APARTMENTS - "B11" AT  
SECTOR-19 & 25 SURAJPUR-KASNA ROAD  
GREATER NODA GAUTAM BUDDH NAGAR(U.P.)  
Hitting JDE  
30TH & 32ND FLOOR & AREA DETAIL  
BLOCK-F

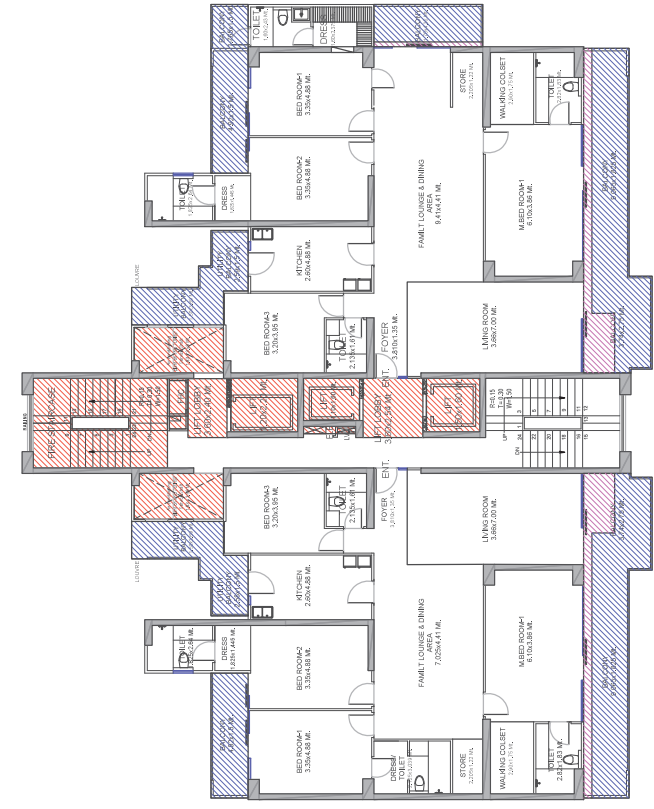

32nd FLOOR PLAN

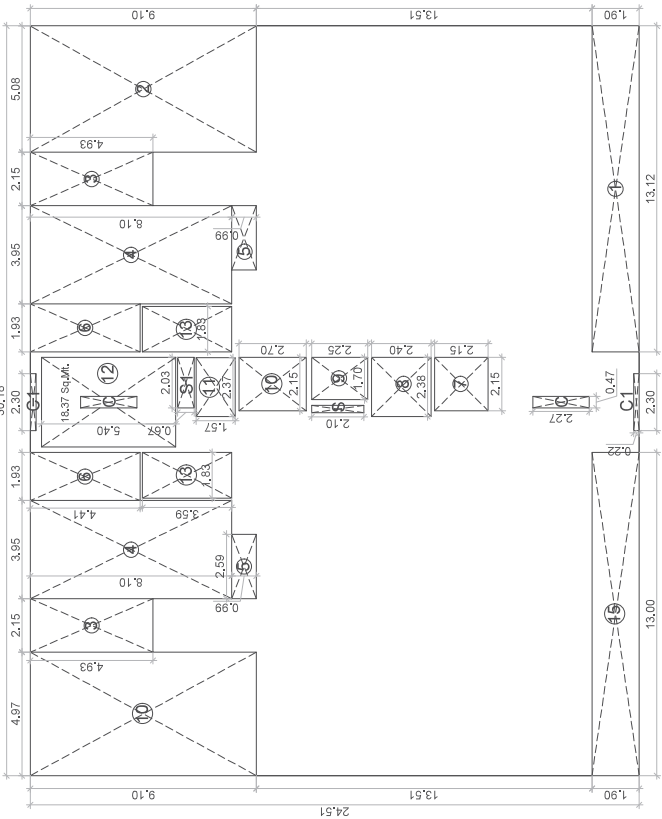

32nd FLOOR PLAN

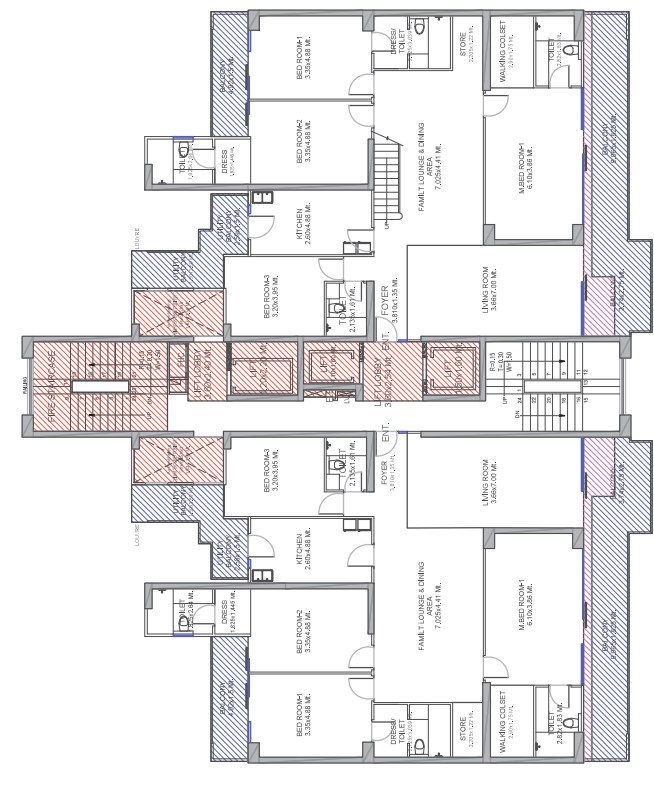

30th FLOOR PLAN

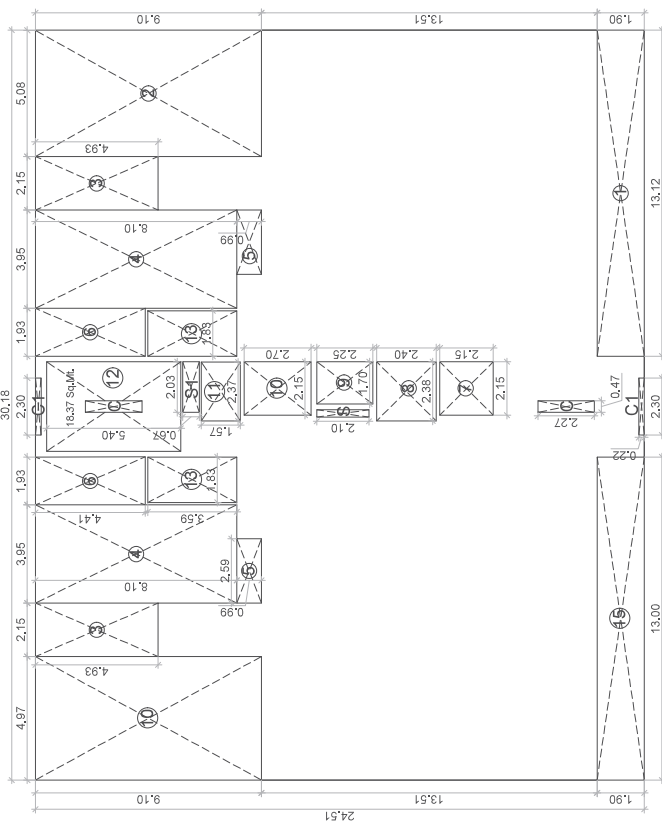

30th FLOOR AREA DETAIL

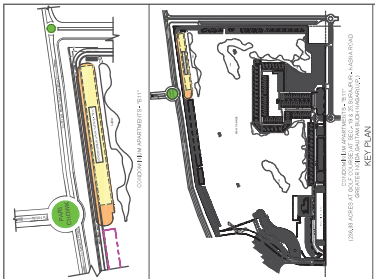

Tanvi Agarwal  
Digitally signed by Tanvi Agarwal  
Date: 2022.03.30  
20:30:23 +05'30'

Sudheer Kumar  
Digitally signed by Sudheer Kumar  
Date: 2022.03.30  
23:35:06 +05'30'

MEENA BHARGAVA  
Digitally signed by MEENA BHARGAVA  
Date: 2022.03.31  
14:21:34 +05'30'

Architect  
Rishi (INDIA) ARCHITECTS  
P-48, GREEN PARK, NEW DELHI -16.  
Ph: +91-11-26853381, 26853307, Fax: +91-11-26850788  
E-mail: barchatwin@gmail.com, info@atwin.in  
Website: www.atwin.in  
Architect's Signature

Digitally signed by  
ATEESH AGARWAL  
Date: 2022.03.27  
10:55:39 +05'30'

Digitally signed  
by DALJIT SINGH  
Date: 2022.03.27  
10:57:56 +05'30'

Client  
JAYPEE GREENS  
(A DIVISION OF JAI PRAMASH ASSOCIATE LTD.)

Job Title  
BUILDING SUBMISSION OF  
CONDOMINIUM APARTMENTS - "B11" AT  
SECTOR-19 & 25 SURAJPUR-KASNA ROAD  
GREATER NOIDA GAUTAM BUDDH NAGAR (U.P.)

Drawn by  
UPPER BASEMENT / BASEMENT-1 FLOOR PLAN  
LOWER BASEMENT / BASEMENT-2 FLOOR PLAN

Drawn by  
Checked by  
Scale  
Date  
Drawing No. B-11-401-03  
Sheet No. B-11-401-03

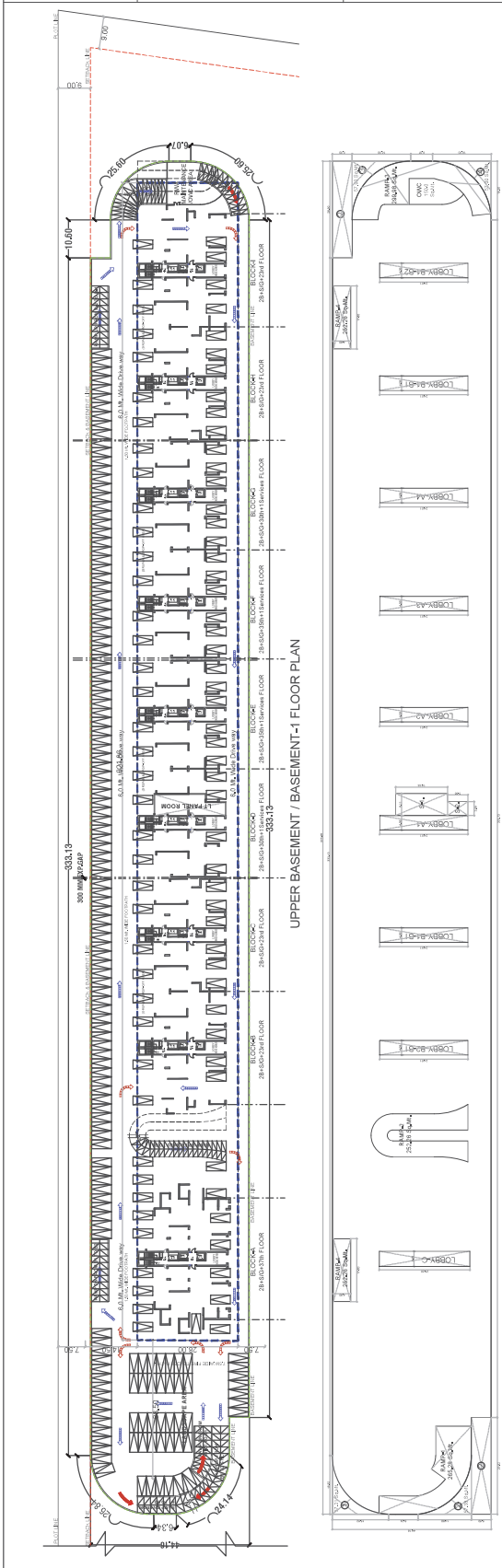

UPPER BASEMENT AREA DETAIL

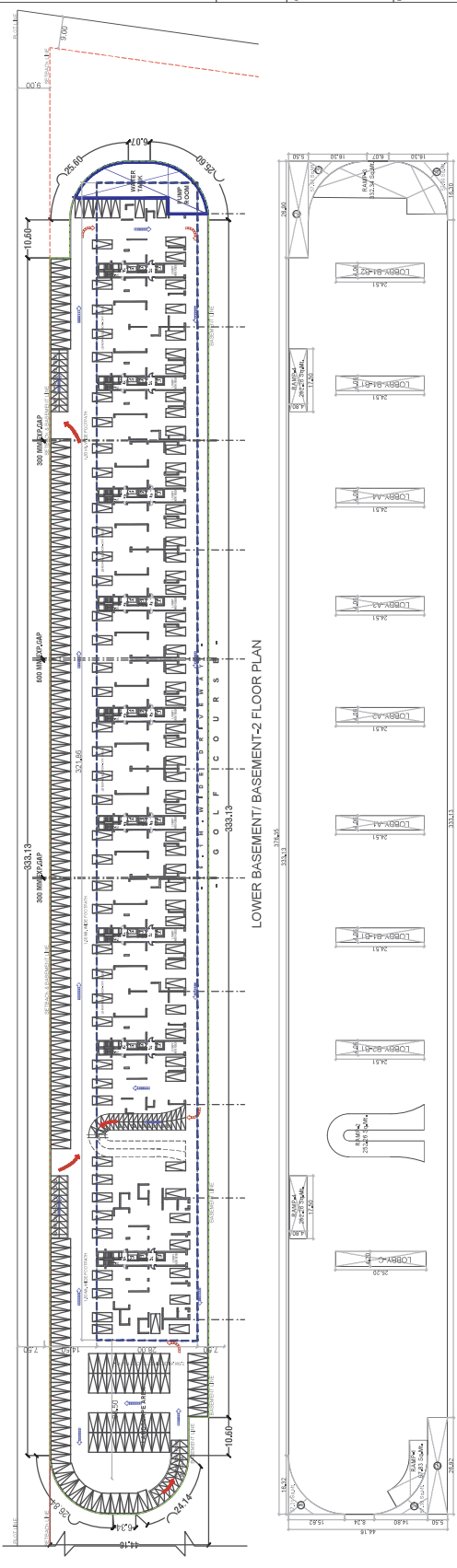

LOWER BASEMENT AREA DETAIL





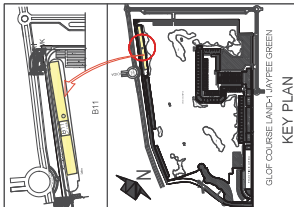

KEY PLAN

GULF COURSE LAND-JAYPES GREEN

MEENA BHARGAVA

Tanvi Agarwal

Sudheer Kumar

Digitally signed by MEENA BHARGAVA  
Date: 2022.03.31 14:22:22 +05'30'  
Digitally signed by Tanvi Agarwal  
Date: 2022.03.30 10:31:29 +05'30'  
Digitally signed by Sudheer Kumar  
Date: 2022.03.30 21:07:10 +05'30'

LEGEND	FLOOR AREA / FAN AREA
	15% PRESCRIBED FAN AREA
	EXCESS BALCONY AREA
	1500 WIDE BALCONY AREA
	NON FAN AREA
	(Landscape / Parking)

BRU INDIA ARCHITECTS  
B-10, 1st Floor, Sector-19, Gurgaon, Haryana  
P: 012-2655515, 2655517 Fax: 012-2655798  
E: info@bruindia.com, info@bruindia.in  
www.bruindia.com

Digitally signed by ATEESH AGARWAL  
Date: 2022.03.22 18:45:04 +05'30'

Digitally signed by DALIT SINGH  
Date: 2022.03.23 16:30:28 +05'30'

JAYPES GREENS  
(A DIVISION OF JAY PRAKASH ENTERPRISE LTD.)

BUILDING SUBMISSION OF  
CONDOMINIUM APARTMENTS - "B11" AT  
SECTOR-19 & 25, SURAJ-PAL-KARSI ROAD  
GREATER NOKIA GAITHER BLVD (NAGAR) (U.P.)

Block 11  
Drawing No. SD/06-1160

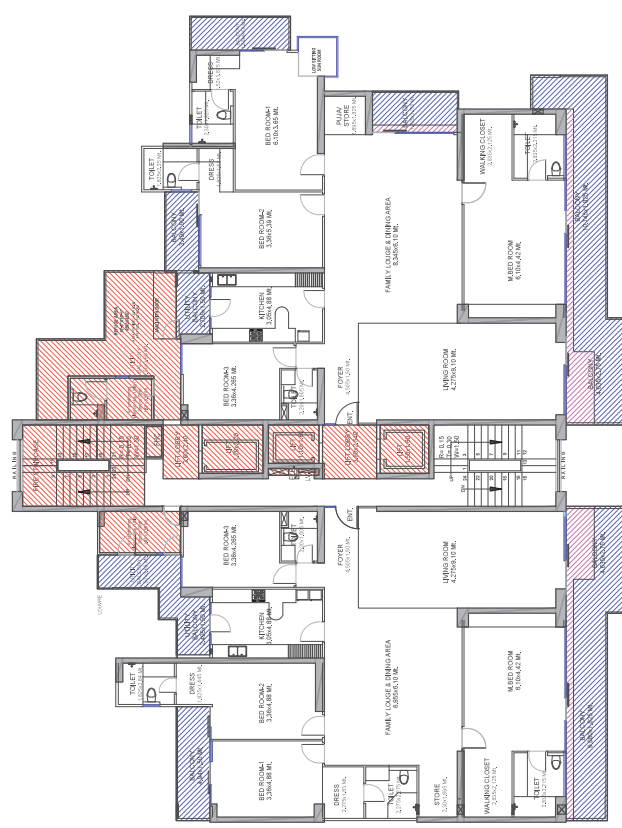

15th FLOOR PLAN (REFUGE FLOOR)

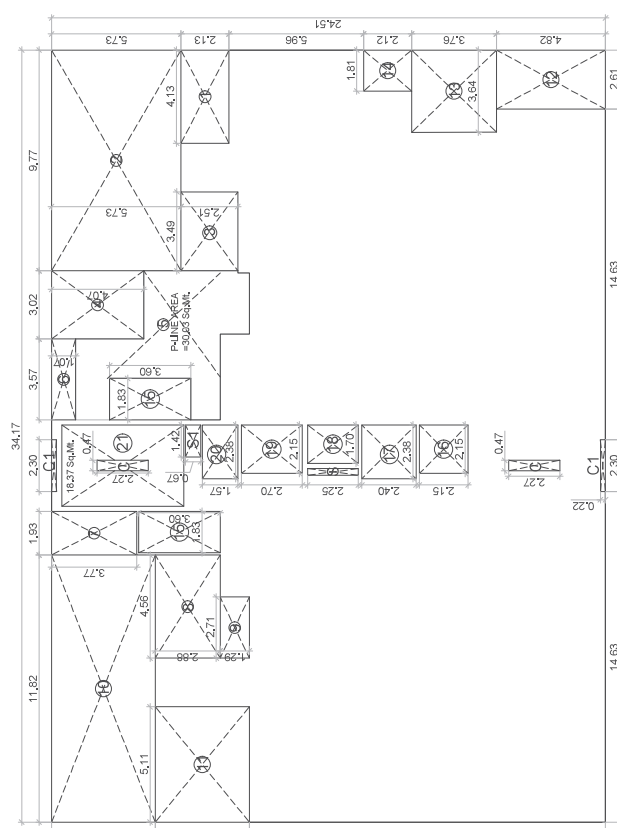

15th FLOOR PLAN (REFUGE FLOOR) AREA DETAIL

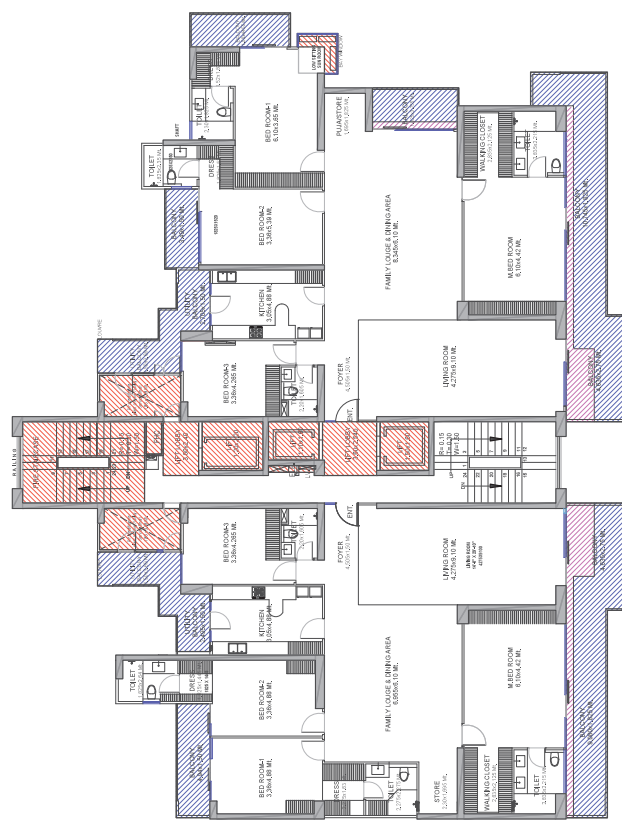

TYPICAL FLOOR PLAN (1st-14th & 16th-23rd)

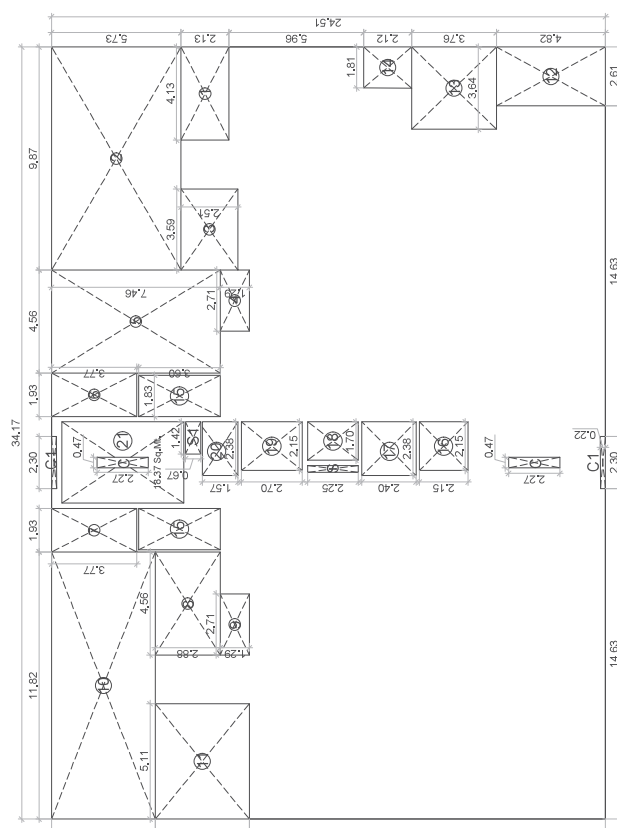

TYPICAL FLOOR AREA DETAIL



MEENA  
BHARGAVA

Digitally signed by  
MEENA BHARGAVA  
Date: 2022.03.31  
14:22:39 +05'30'

Tanvi  
Agarwal

Digitally signed  
by Tanvi Agarwal  
Date: 2022.03.30  
20:32:01 +05'30'

Sudheer  
Kumar

Digitally signed by Sudheer Kumar  
Date: 2022.03.30 23:38:35 +05'30'

LEGEND	
	FLOOR AREA / FAR AREA
	15% PREScribed FAR AREA
	EXCESS BALCONY AREA
	150% WIDE BALCONY AREA
	NON FAR AREA (Landscape/Parking)

**ABRIJ (INDIA) ARCHITECTS**  
F-89, GREEN PARK, NEW DELHI-110016  
Ph. +91-11-26853815, 26858307, Fax +91-11-26853816  
E-mail: abrij.architects@gmail.com, info.abrij@gmail.com

ATEESH  
AGARWAL

DALJIT  
Digitized by Date

**JAYPEE GREEN**  
(A DIVISION OF JAI PRAKASH ASSOCIATES)

**Job Title**  
**BUILDING SUBMISSION**

**BUILDING SUBMISSION**  
CONDOMINIUM APARTMENTS  
SECTOR- 19 & 25 SURAJPUR-  
GREATER NOIDA, GAUTAM BU

STILT / GROUND FLOOR PL  
BLOCK

Checked by	
------------	--

1159

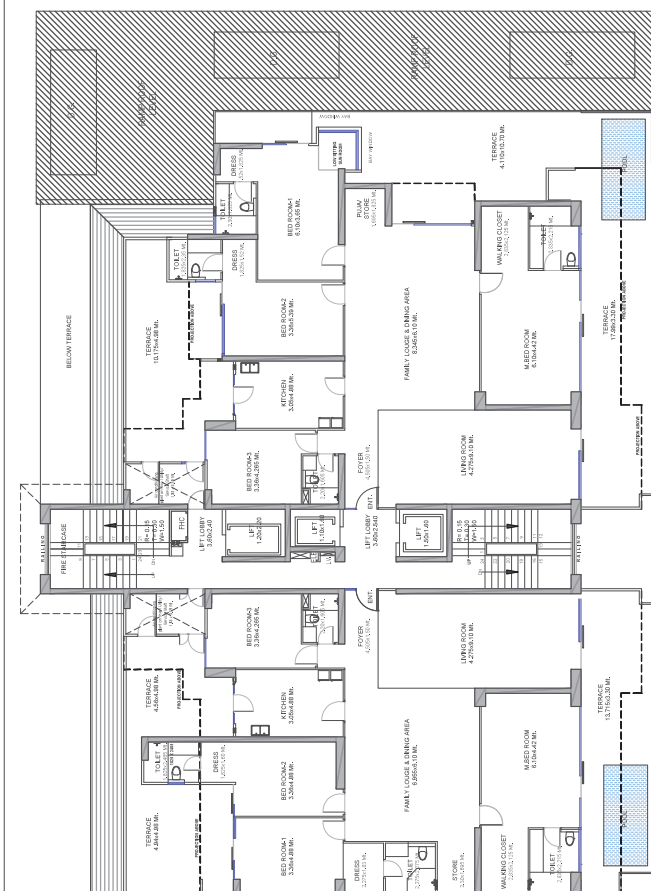

**B2**  
**FIRST FLOOR PLAN**

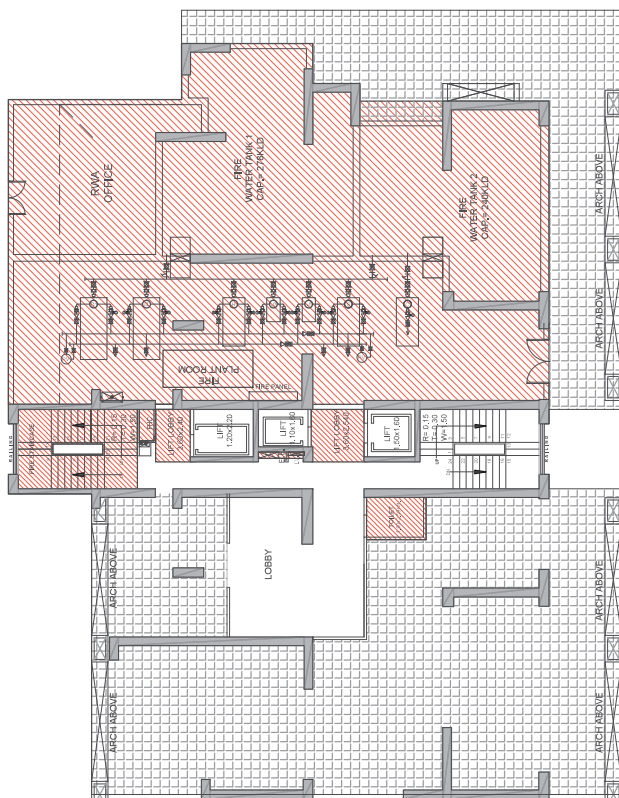
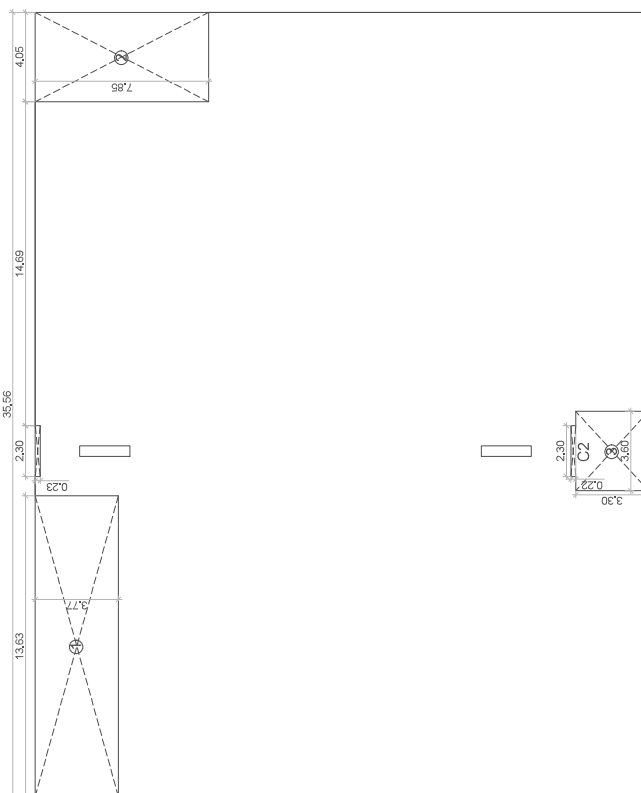

STILT / GROUND FLOOR PLAN

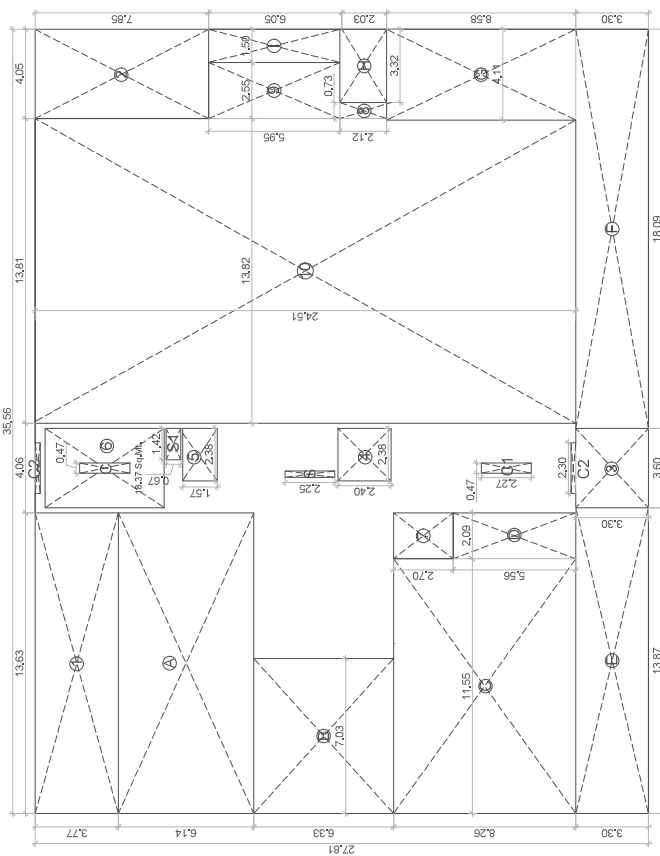

## STILT / GROUND AREA DETAIL

GROUND COVERAGE AREA DETAIL  
STILT / GROUND AREA DETAIL

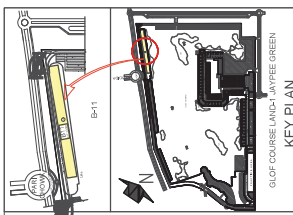

Tanvi  
Agarwal

Digitally signed  
by Tanvi Agarwal  
Date: 2022.03.30  
20:34:30 +05'30'

Digitally signed by  
Sudheer Kumar  
Date: 2022.03.30  
23:42:43 +05'30'

Sudheer Kumar

MEENA  
BHARGAVA

**BRU (INDIA) ARCHITECTS**  
C-89, GREEN PARK, NEW DELHI-16.  
Ph. +91-11-26853815, 26858307.

Fax: +91-11-26850788  
E-mail: biarch.atwin@gmail.com, info@atwin.in  
Website: www.atwin.in

Digitally signed by Robert J. S. ...

~~ATEESH AGARWAL~~  
~~Date: 2022.03~~

18:42:35 +05'3

DAI IIT Digitally signed by DAI IIT

by DALJI S  
Date: 2022.0

SINGH 16:23:21 +05'30"

**JAYPEE GREENS**  
(A DIVISION OF JAY PRAKASH ASSOCIATES L

## Web Tides

CONDOMINIUM APARTMENTS - "B11" AT  
SECTOR -19 & 25 SURAJPUR-KASNA ROAD

Working Title: \_\_\_\_\_

**TYPICAL FLOOR PLAN, REFUGE FLOOR  
& AREA DETAIL  
BLOCK-H**

Checked by	Checked by

		Drawing No.	0000
--	--	-------------	------

2019

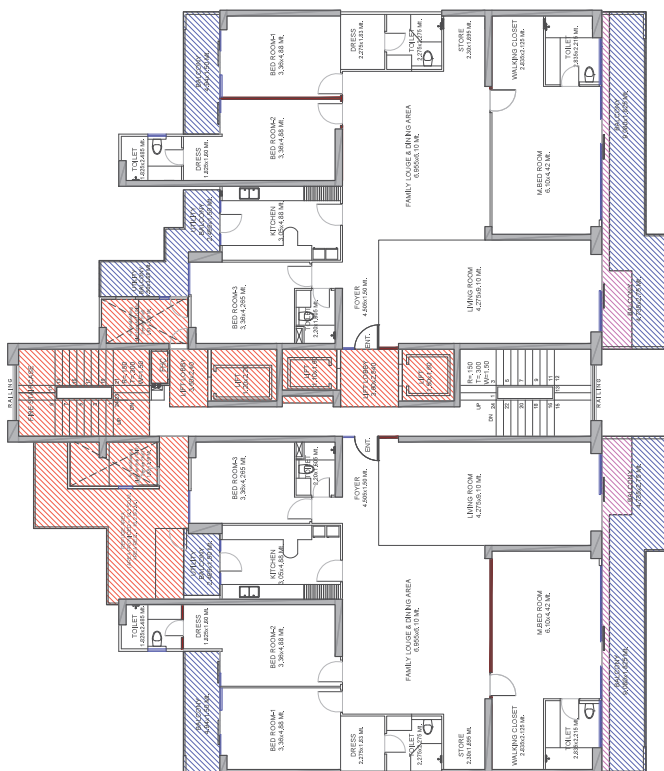

REFUGE AREA FLOOR PLAN (15th Floor)

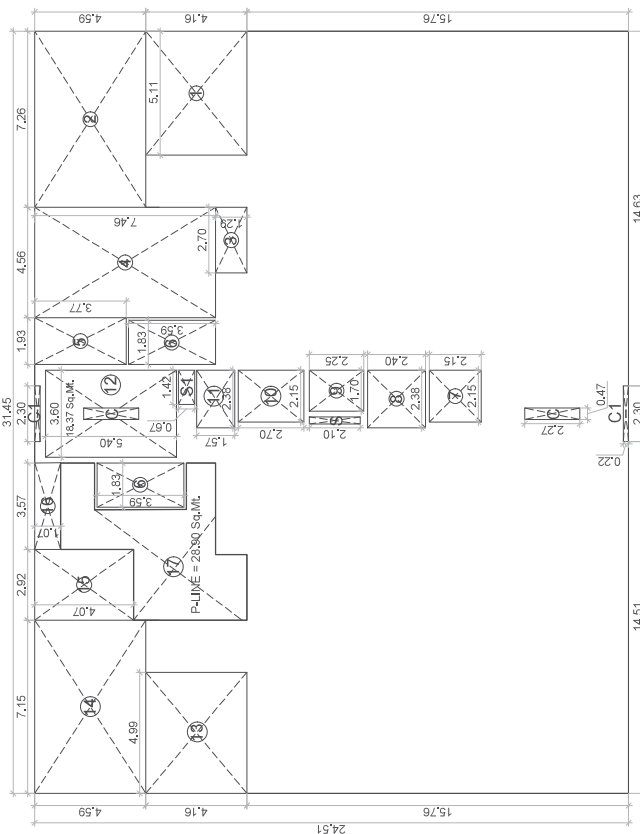

15th FLOOR AREA DETAIL

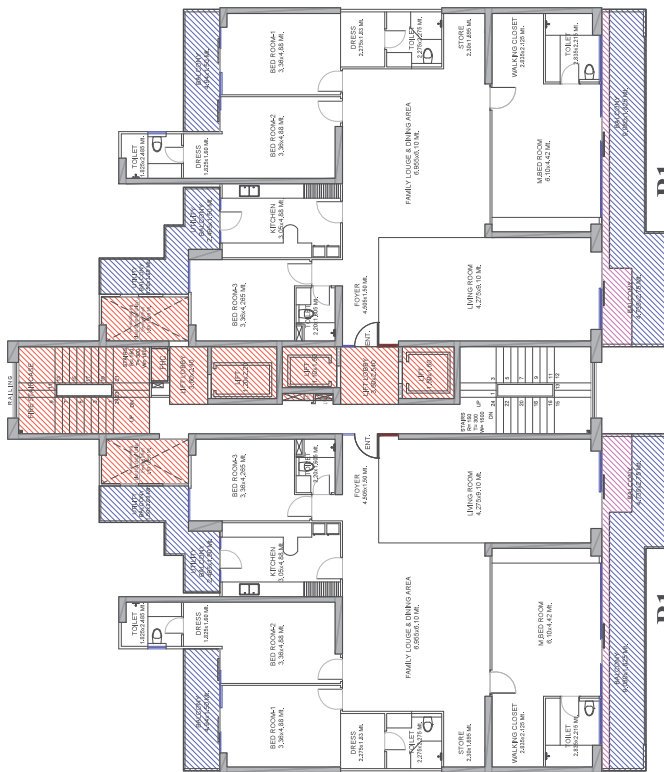

TYPICAL FLOOR PLAN (1st-14th &amp; 16th-23rd Floor)

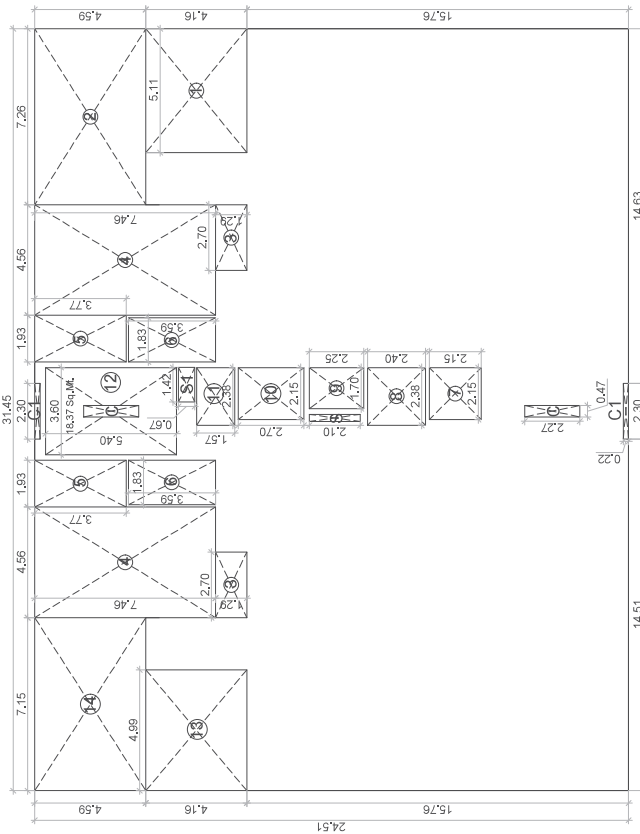

## TYPICAL FLOOR AREA DETAIL

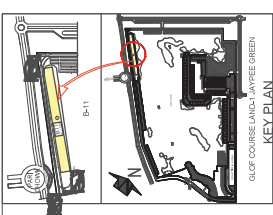

KEY PLAN

MEENA  
BHARGAVA

Digitally signed by  
MEENA BHARGAVA  
Date: 2022.03.31  
14:24:11 +05'30'

Tanvi  
Agarwal

Digitally signed by  
Tanvi Agarwal  
Date: 2022.03.30  
20:34:52 +05'30'

Sudheer  
Kumar

Digitally signed by  
Sudheer Kumar  
Date: 2022.03.30  
23:43:15 +05'30'

LEGEND	FLOOR AREA / FAK AREA
	1% PRESERVED FAK AREA
	EXCESS BALCONY AREA
	1500 WIDE BALCONY AREA
	NON FAK AREA (Landscape/Driveway)

BBK / INCHIA ARCHITECTS  
4th FLOOR, GREEN PARK, NEW DELHI - 110  
Ph: +91-11-26060108  
Email: bharbha@bbkarch.com, info@bbkarch.com  
www.bbkarch.com

Digitally signed by  
ATEESH AGARWAL  
Date: 2022.03.22  
18:25:53 +05'30'

Digitally signed by  
DALJIT SINGH  
Date: 2022.03.23  
16:22:41 +05'30'

JAYTEE GREENS  
(A Division of Jaytee Projects Pvt. Ltd.)

BUILDING SUBMISSION OF  
CONDOMINIUM APARTMENTS - B1 F/ AT  
SECTOR- 10 & 25 SURAJPUR- KASBA ROAD  
GREATER NOIDA, GAUTAM BUDDH NAGAR (U.P.)

STILT / GROUND FLOOR PLAN & AREA DETAIL

SD/05-11/154

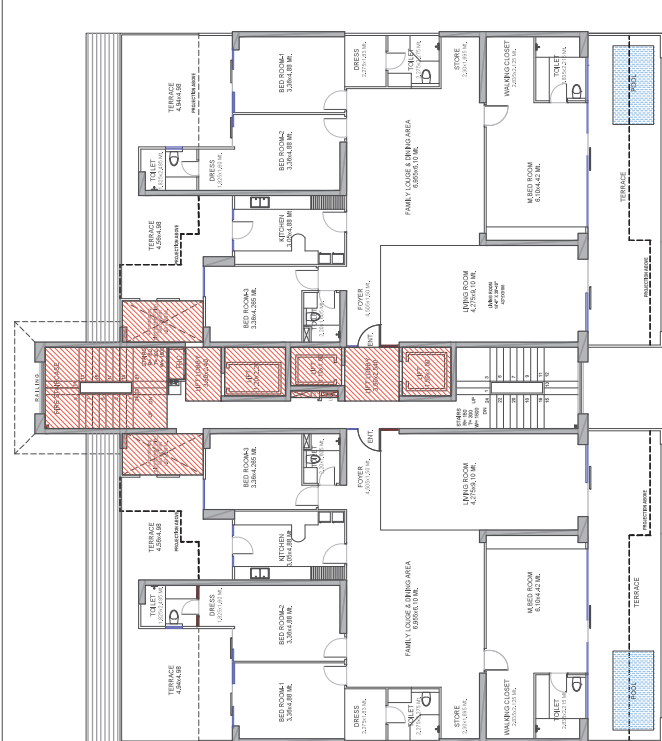

FIRST FLOOR PLAN

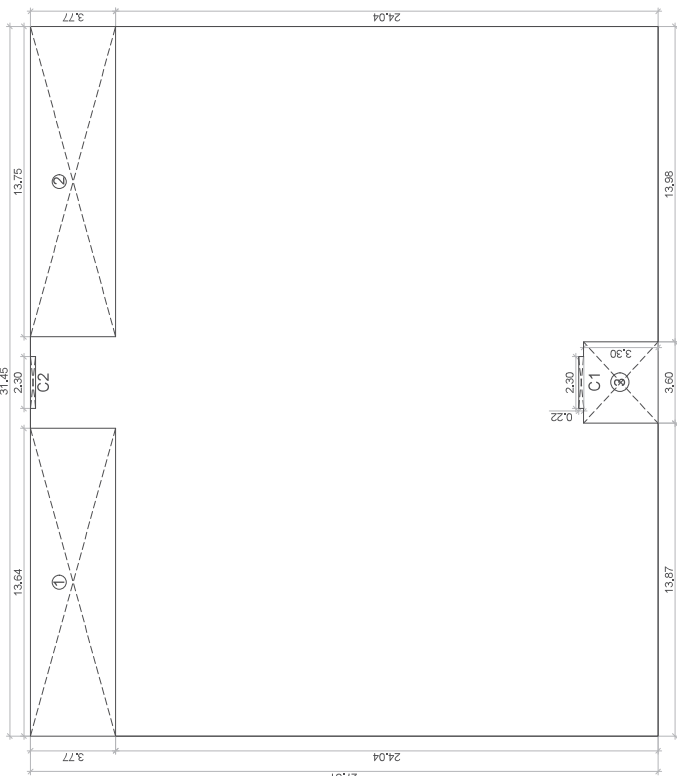

GROUND COVERAGE AREA DETAIL

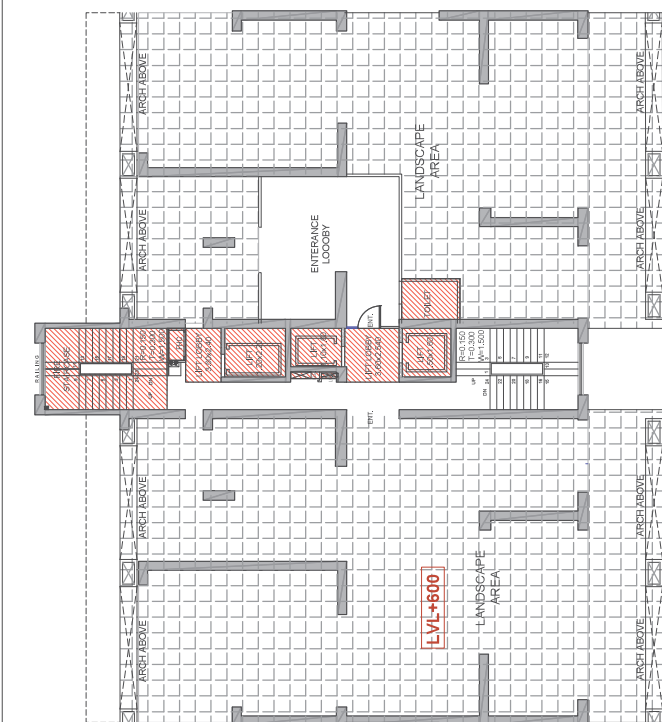

STILT / GROUND FLOOR PLAN

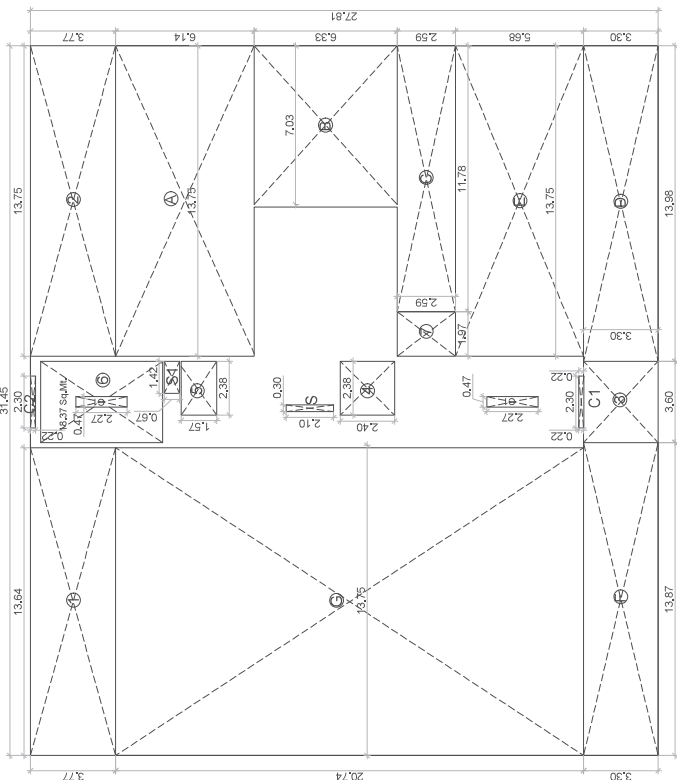

STILT / GROUND FLOOR AREA DETAIL