



UPAVP

ARCHITECTURAL AND PLANNING UNIT-3
NEELGIRI COMPLEX, INDIRA NAGAR
LUCKNOW - 226016

ORIG. NO. -

SHT. NO. -

SPECIFICATION:

- LIV. ROOM, BED ROOM AND BALCONY
Floor - Vitrified tile 600x600
- BATH AND W.C.
Floor - Ceramic skid floor tile 300x300
WALL - Ceramic wall tile 200x300 upto 1800mm high in bath and 1200mm high in w.c.
- KITCHEN
kitchen top baroda green
Floor - Vitrified floor tile 600x600
WALL - Ceramic wall tile 200x300 upto kitchen top 600mm high.
- Door frame 35x35x5 angle iron frame.
- Door shutters 30mm. I.S.I.
- Z - Iron windows with M.S. Grill.
- Oil bound distemper in side.
- Electrification - copper concealed wiring with PVC conducts.
- Staircase - M.S. Iron pipe railing.
- Exterior paint apex asian cement paint.

ORIG. TITLE

WORKING DRAWING

PROJECT

PROPOSED DESIGN FOR L.I.G. FLATS (G+3)

DATE: 08.06.2016

SCALE: 1:100

DRAWN BY

VIKAS SINGH

PAISAM MOHAN

ASSTT. ARCH. PLANNER

HEMA AGARWAL

ARCHITECT PLANNER

CHIEF ARCH. PLANNER

Handwritten signatures and dates:
 08/06/16
 08/06/16
 08/06/16



19390

230 2440 230 1290 115 3960 230 2400 230 3960 115 1290 230 2440 230
 2695 1505 3995 2700 3995 1505 2695

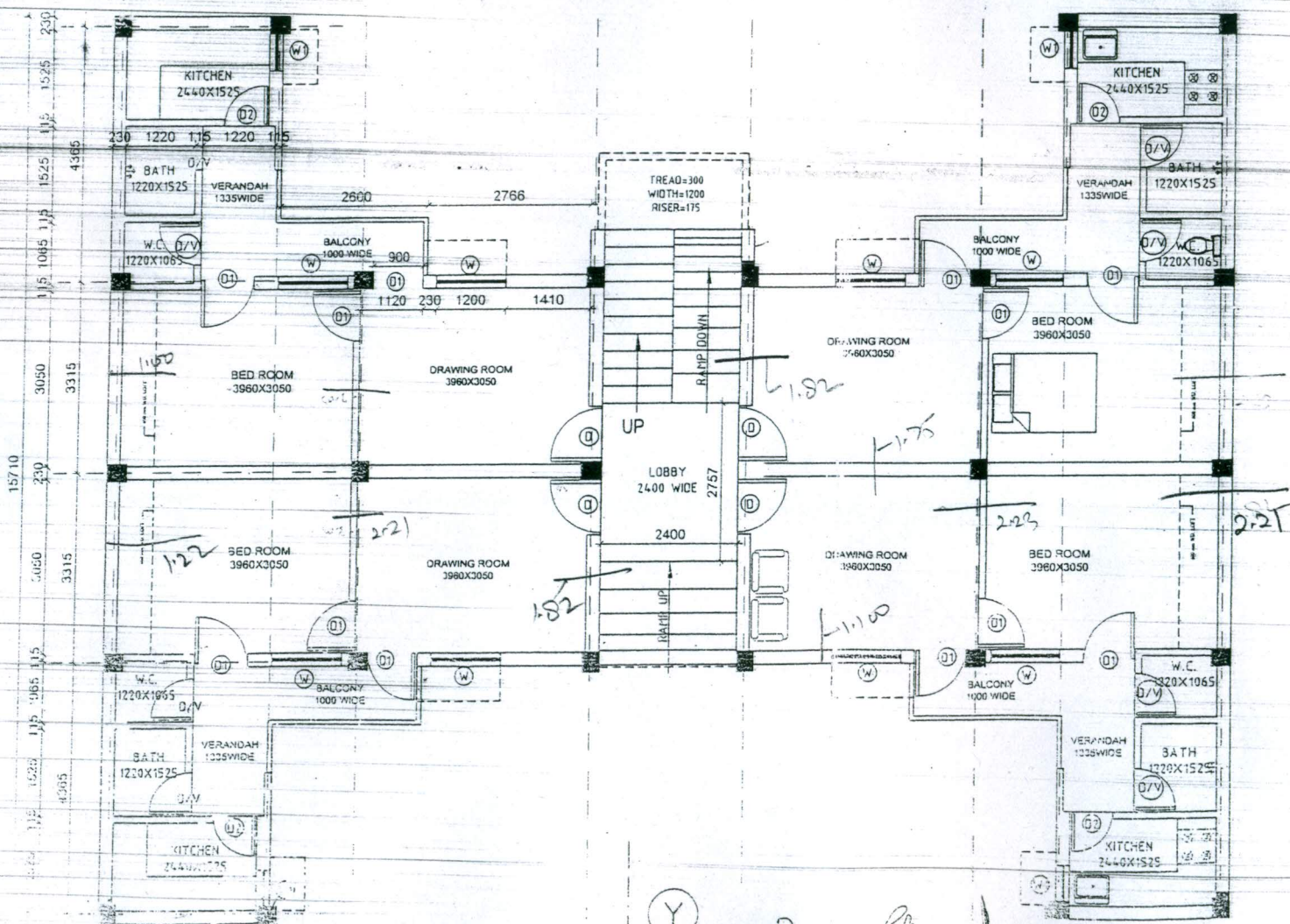

BLOCK PLAN