

REMARKS

AREA CHART

SERVICES

1. 711 X 4 = 2.844 Sqm (C.B.)

2. 1170 X 00 = 1.170 Sqm (C.B.)

AS: 1.170 X 00 = 705 X 2 = 1.41 Sqm (C.B.)

AA: 1.200 X 00 = 875 X 2 = 1.75 Sqm (C.B.)

A: 3.00 X 3.30 = 9.90 Sqm (IF THE STAIR CASE)

2. 500 X 6.00 = 3.000 Sqm (LIFT)

3. 1.170 X 00 = 11.70 Sqm (LIFT)

4. 1.170 X 00 = 11.70 Sqm (LIFT)

5. 1.170 X 00 = 11.70 Sqm (LIFT)

6. 1.170 X 00 = 11.70 Sqm (LIFT)

7. 1.170 X 00 = 11.70 Sqm (LIFT)

8. 1.170 X 00 = 11.70 Sqm (LIFT)

9. 1.170 X 00 = 11.70 Sqm (LIFT)

10. 1.170 X 00 = 11.70 Sqm (LIFT)

CUTOUT

1. 43.0 Sqm (CUTOUT)

2. 2.00 X 1.245 = 2.49 Sqm (CUTOUT)

3. 3.847 X 2 = 7.694 Sqm (CUTOUT)

4. 5.067 X 2 = 10.134 Sqm (CUTOUT)

SECOND FLOOR ENVELOPE PLAN

TYPICAL FLOOR ENVELOPE PLAN

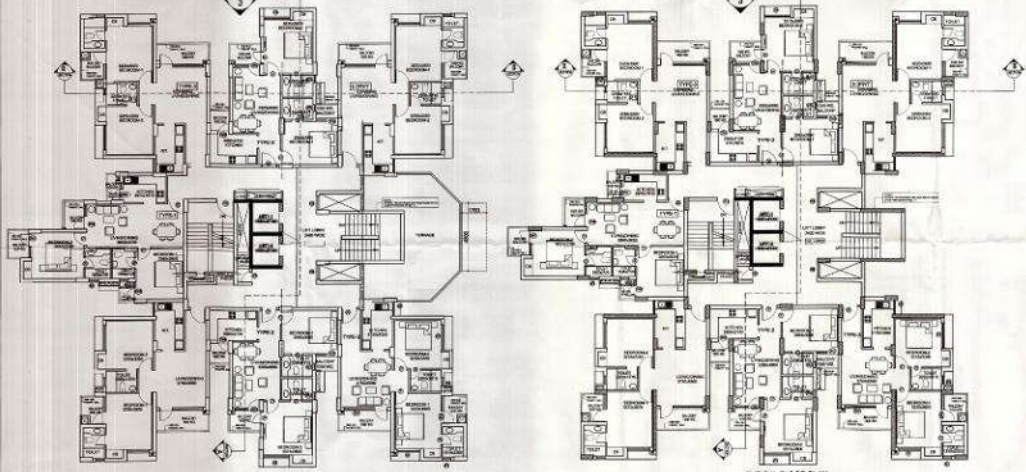

2ND FLOOR PLAN

TYPICAL FLOOR PLAN

PROJECT

Proposed Group Housing Building on
PLOT NO. - GH-01 SEC-143 NOIDA
FOR: LOKX INFRA TECH (P) LTD.

TITLE

SUBMISSION DRAWING
(2BHK-U)

1:100 & 1:200 DATE 26-06-12

JOB NO. DRG. NO. 08

ARCHITECTS SIGN OWNERS SIGN

CONSULTANT

R.N.Gupta & Associates
Consulting Engineers, Architects & Valuers
E-11, Sector-55, Noida
Phone: (+91) 2582224, 2582773
Fax: (+91) 4321556
email: info@rngcorp.com

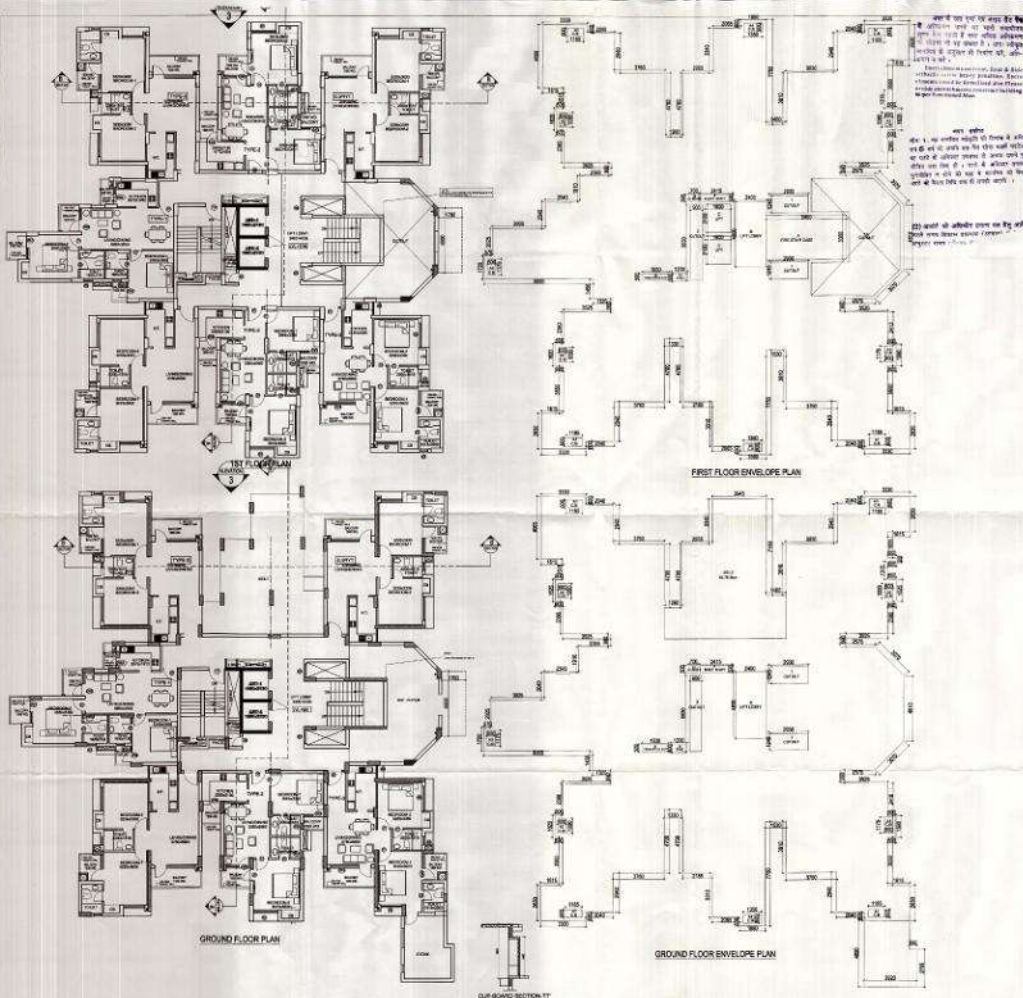

REMARKS

AREA CHART

SERVICES

A1: 1.85 X .80 = 1.48 Sqm (C.B.)
 A2: 1.50 X .80 = 1.20 Sqm (C.B.)
 A3: 1.75 X .80 = 1.40 Sqm (C.B.)
 A4: 1.55 X .80 = 1.24 Sqm (C.B.)
 A5: 1.55 X .80 = 1.24 Sqm (C.B.)
 A6: 1.55 X .80 = 1.24 Sqm (C.B.)
 A7: 1.55 X .80 = 1.24 Sqm (C.B.)
 A8: 1.55 X .80 = 1.24 Sqm (C.B.)
 A9: 1.55 X .80 = 1.24 Sqm (C.B.)
 A10: 1.55 X .80 = 1.24 Sqm (C.B.)
 A11: 1.55 X .80 = 1.24 Sqm (C.B.)
 A12: 1.55 X .80 = 1.24 Sqm (C.B.)
 A13: 1.55 X .80 = 1.24 Sqm (C.B.)
 A14: 1.55 X .80 = 1.24 Sqm (C.B.)
 A15: 1.55 X .80 = 1.24 Sqm (C.B.)
 A16: 1.55 X .80 = 1.24 Sqm (C.B.)
 A17: 1.55 X .80 = 1.24 Sqm (C.B.)
 A18: 1.55 X .80 = 1.24 Sqm (C.B.)
 A19: 1.55 X .80 = 1.24 Sqm (C.B.)
 A20: 1.55 X .80 = 1.24 Sqm (C.B.)
 A21: 1.55 X .80 = 1.24 Sqm (C.B.)
 A22: 1.55 X .80 = 1.24 Sqm (C.B.)
 A23: 1.55 X .80 = 1.24 Sqm (C.B.)
 A24: 1.55 X .80 = 1.24 Sqm (C.B.)
 A25: 1.55 X .80 = 1.24 Sqm (C.B.)
 A26: 1.55 X .80 = 1.24 Sqm (C.B.)
 A27: 1.55 X .80 = 1.24 Sqm (C.B.)
 A28: 1.55 X .80 = 1.24 Sqm (C.B.)
 A29: 1.55 X .80 = 1.24 Sqm (C.B.)
 A30: 1.55 X .80 = 1.24 Sqm (C.B.)
 A31: 1.55 X .80 = 1.24 Sqm (C.B.)
 A32: 1.55 X .80 = 1.24 Sqm (C.B.)
 A33: 1.55 X .80 = 1.24 Sqm (C.B.)
 A34: 1.55 X .80 = 1.24 Sqm (C.B.)
 A35: 1.55 X .80 = 1.24 Sqm (C.B.)
 A36: 1.55 X .80 = 1.24 Sqm (C.B.)
 A37: 1.55 X .80 = 1.24 Sqm (C.B.)
 A38: 1.55 X .80 = 1.24 Sqm (C.B.)
 A39: 1.55 X .80 = 1.24 Sqm (C.B.)
 A40: 1.55 X .80 = 1.24 Sqm (C.B.)
 A41: 1.55 X .80 = 1.24 Sqm (C.B.)
 A42: 1.55 X .80 = 1.24 Sqm (C.B.)
 A43: 1.55 X .80 = 1.24 Sqm (C.B.)
 A44: 1.55 X .80 = 1.24 Sqm (C.B.)
 A45: 1.55 X .80 = 1.24 Sqm (C.B.)
 A46: 1.55 X .80 = 1.24 Sqm (C.B.)
 A47: 1.55 X .80 = 1.24 Sqm (C.B.)
 A48: 1.55 X .80 = 1.24 Sqm (C.B.)
 A49: 1.55 X .80 = 1.24 Sqm (C.B.)
 A50: 1.55 X .80 = 1.24 Sqm (C.B.)
 A51: 1.55 X .80 = 1.24 Sqm (C.B.)
 A52: 1.55 X .80 = 1.24 Sqm (C.B.)
 A53: 1.55 X .80 = 1.24 Sqm (C.B.)
 A54: 1.55 X .80 = 1.24 Sqm (C.B.)
 A55: 1.55 X .80 = 1.24 Sqm (C.B.)
 A56: 1.55 X .80 = 1.24 Sqm (C.B.)
 A57: 1.55 X .80 = 1.24 Sqm (C.B.)
 A58: 1.55 X .80 = 1.24 Sqm (C.B.)
 A59: 1.55 X .80 = 1.24 Sqm (C.B.)
 A60: 1.55 X .80 = 1.24 Sqm (C.B.)
 A61: 1.55 X .80 = 1.24 Sqm (C.B.)
 A62: 1.55 X .80 = 1.24 Sqm (C.B.)
 A63: 1.55 X .80 = 1.24 Sqm (C.B.)
 A64: 1.55 X .80 = 1.24 Sqm (C.B.)
 A65: 1.55 X .80 = 1.24 Sqm (C.B.)
 A66: 1.55 X .80 = 1.24 Sqm (C.B.)
 A67: 1.55 X .80 = 1.24 Sqm (C.B.)
 A68: 1.55 X .80 = 1.24 Sqm (C.B.)
 A69: 1.55 X .80 = 1.24 Sqm (C.B.)
 A70: 1.55 X .80 = 1.24 Sqm (C.B.)
 A71: 1.55 X .80 = 1.24 Sqm (C.B.)
 A72: 1.55 X .80 = 1.24 Sqm (C.B.)
 A73: 1.55 X .80 = 1.24 Sqm (C.B.)
 A74: 1.55 X .80 = 1.24 Sqm (C.B.)
 A75: 1.55 X .80 = 1.24 Sqm (C.B.)
 A76: 1.55 X .80 = 1.24 Sqm (C.B.)
 A77: 1.55 X .80 = 1.24 Sqm (C.B.)
 A78: 1.55 X .80 = 1.24 Sqm (C.B.)
 A79: 1.55 X .80 = 1.24 Sqm (C.B.)
 A80: 1.55 X .80 = 1.24 Sqm (C.B.)
 A81: 1.55 X .80 = 1.24 Sqm (C.B.)
 A82: 1.55 X .80 = 1.24 Sqm (C.B.)
 A83: 1.55 X .80 = 1.24 Sqm (C.B.)
 A84: 1.55 X .80 = 1.24 Sqm (C.B.)
 A85: 1.55 X .80 = 1.24 Sqm (C.B.)
 A86: 1.55 X .80 = 1.24 Sqm (C.B.)
 A87: 1.55 X .80 = 1.24 Sqm (C.B.)
 A88: 1.55 X .80 = 1.24 Sqm (C.B.)
 A89: 1.55 X .80 = 1.24 Sqm (C.B.)
 A90: 1.55 X .80 = 1.24 Sqm (C.B.)
 A91: 1.55 X .80 = 1.24 Sqm (C.B.)
 A92: 1.55 X .80 = 1.24 Sqm (C.B.)
 A93: 1.55 X .80 = 1.24 Sqm (C.B.)
 A94: 1.55 X .80 = 1.24 Sqm (C.B.)
 A95: 1.55 X .80 = 1.24 Sqm (C.B.)
 A96: 1.55 X .80 = 1.24 Sqm (C.B.)
 A97: 1.55 X .80 = 1.24 Sqm (C.B.)
 A98: 1.55 X .80 = 1.24 Sqm (C.B.)
 A99: 1.55 X .80 = 1.24 Sqm (C.B.)
 A100: 1.55 X .80 = 1.24 Sqm (C.B.)

OPENING SCHEDULE

S.No.	TYPE	WIDTH	SL	LL	REMARKS
1.	D1	1.45	-	2.1	DOOR
2.	D2	.75	-	2.1	DOOR
3.	D3	.90	-	2.7	DOOR
4.	D4	1.22	-	2.7	DOOR
5.	W	1.80	-	2.7	DOOR
6.	W1	1.80	-	2.7	DOOR
7.	W2	2.0	-	2.7	DOOR
8.	W3	1.0	-	2.7	DOOR
9.	DW1	1.80	.50	2.7	DOOR/WINDOW
10.	DW2	2.87	.90	2.7	DOOR/WINDOW

PROJECT

Proposed Group Housing Building on
 PLOT NO. - 136-01, 200' x 43' Noida
 FOR: LODGE INFRACTION (P) LTD.

TITLE

SUBMISSION DRAWING
 (2BHK-U)

1:100 & 1:200 DATE 26-06-12
 JOB NO. DRG NO. 07
 ARCHITECTS SIGN OWNERS SIGN
 CONSULTANT
R.N.Gupta & Associates
 Consulting Engineers, Architects & Valuers
 E-1, Sector-65, Noida
 Phones - (+120) 2582224, 2582773
 Fax - (+120) 4321556
 email - info@rncorp.com

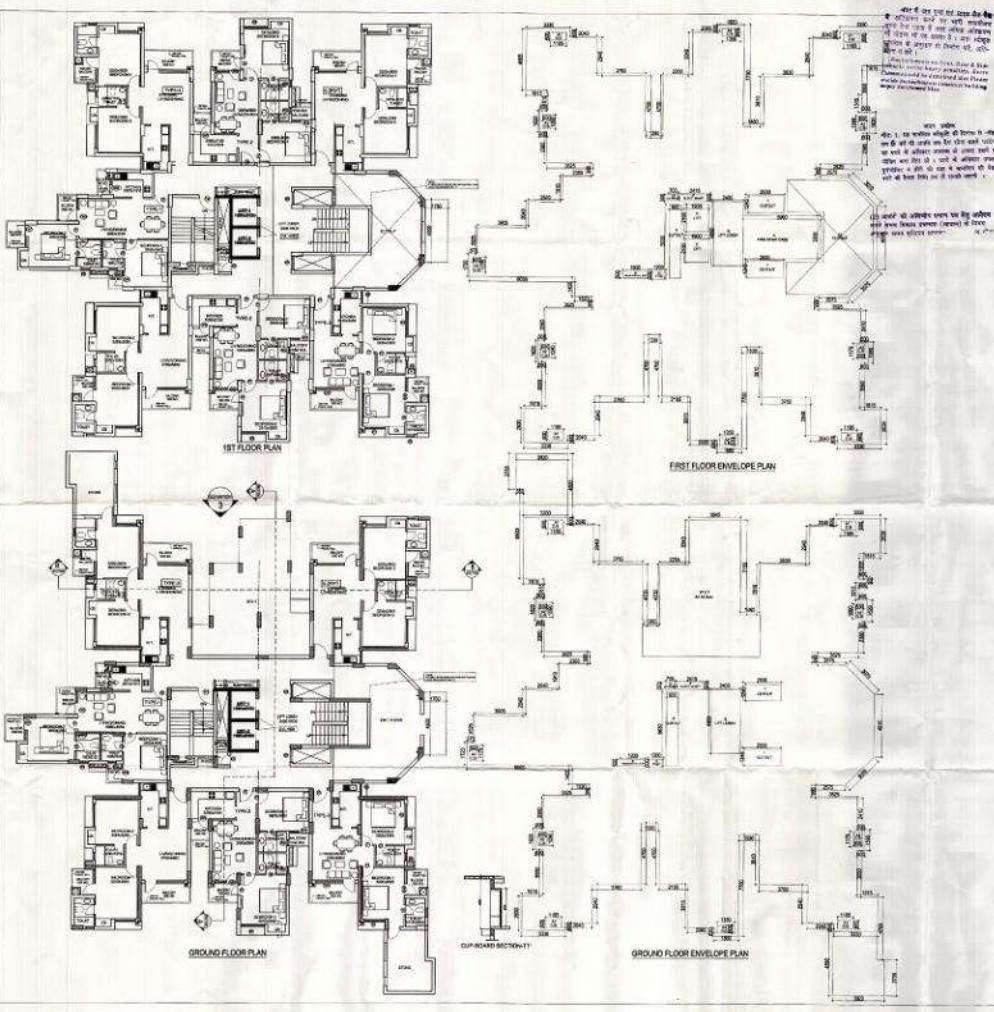

REMARKS

AREA CHART

SERVICES

A1. 1.86 X .80 = 2.11 X 4 = 2.84 Sqm (C.B.)
 A2. 1.99 X .80 = .84 X 3 = 1.98 Sqm (C.B.)
 A3. 1.75 X .80 = .75 X 2 = 1.41 Sqm (C.B.)
 A4. 1.35 X .80 = .81 X 2 = 1.62 Sqm (C.B.)
 A. 3.85 X 3.30 = 12.68 Sqm (PUMP STAIR CASE)
 B. 2.40 X 4.40 = 11.76 Sqm (LIFT LOBBY)
 C. 1.90 X 2.10 = 3.99 X 2 = 7.98 Sqm (LIFT)
 D. 1.80 X .80 = .72 Sqm (P.H.C.)
 E. 1.60 X .50 = .80 Sqm (PRESSURELATION SHAFT)
 F. 2.40 X .80 = 1.92 Sqm (ELECT. SHAFT)
 G. .70 X .80 = .56 Sqm (L.V. SHAFT)

CUTOFF

1(A). 42.789 Sqm (CUTOFF)
 1. 2.90 X 1.20 = 3.48 X 2 = 7.296 Sqm (CUTOFF)
 2. 90 X 5.63 = 5.067 Sqm (CUTOFF)

OPENING SCHEDULE

S.No	TYPE	WIDTH	SL	LL	REMARKS
1.	D1	1.45	-	2.1	DOOR
2.	D2	.75	-	2.1	DOOR
3.	D3	.90	-	2.7	DOOR
4.	D4	1.22	-	2.7	DOOR
5.	D5	1.80	-	2.7	DOOR
6.	W1	1.60	-	2.7	DOOR
7.	W2	2.0	-	2.7	DOOR
8.	W3	1.0	-	2.7	DOOR
9.	DW1	1.80	.90	2.7	DOOR/WINDOW
10.	DWC	2.87	.90	2.7	DOOR/WINDOW

NO OF RW
 1 X 1.45
 7 X .75 = .56
 8 X .90

PROJECT

Proposed Group Housing Building on
 PLOT NO. GH 01 SEC 143 NOIDA
 FOR - LOGIC INFRA TECH (P) LTD

TITLE
SUBMISSION DRAWING
 (28MK V)

JOB NO. 1:100 & 1:200 **DATE** 26-06-12
DRG. NO. 10
ARCHITECTS SIGN **OWNERS SIGN**

CONSULTANT
R.N.Gupta & Associates
 Consulting Engineers, Architects & Valuers
 E-1, Sector-65, Noida
 Phone - (+120) 2582224, 2582773
 Fax - (+120) 4321556
 email - info@rngcorp.com

10

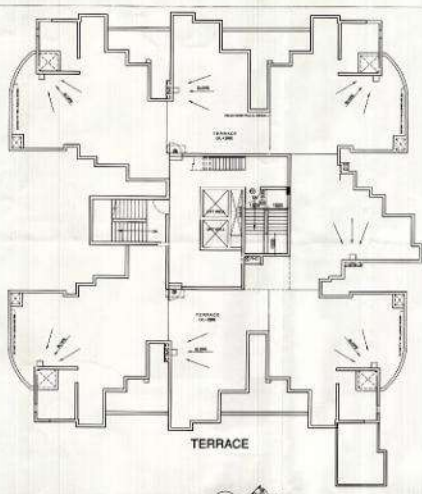

TERRACE

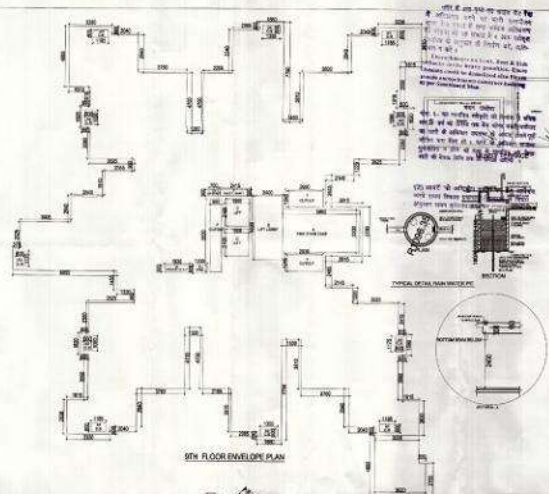

5TH FLOOR ENVELOPE PLAN

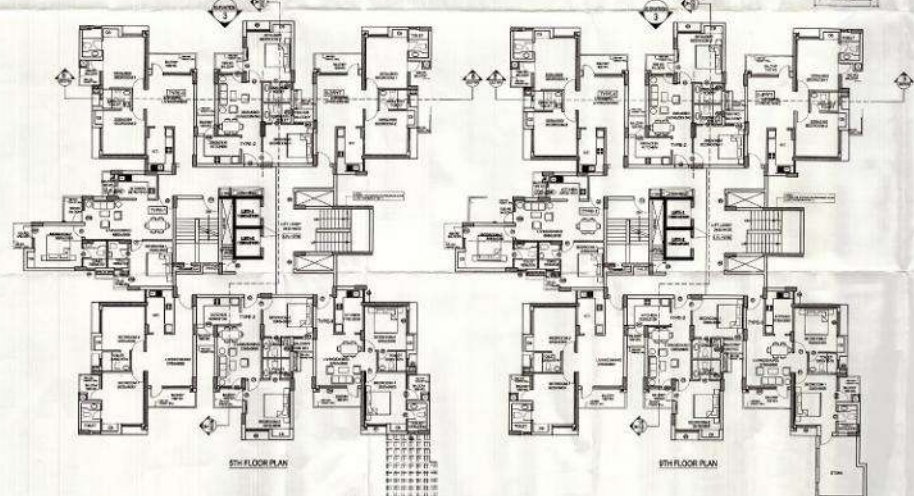

5TH FLOOR PLAN

5TH FLOOR PLAN

REMARKS

AREA CHART

- SERVICES**
- A1. 1.58 X .80 = 711 X 4 = 2.84 Sqm (C.B)
 - A2. 1.89 X .80 = 694 X 3 = 1.82 Sqm (C.B)
 - A3. 1.17 X .80 = 705 X 2 = 1.41 Sqm (C.B)
 - A4. 1.95 X .80 = 81 X 3 = 1.85 Sqm (C.B)
 - A. 5.38 X 3.30 = 19.48 Sqm (FIRE STAIR CASE)
 - B. 2.43 X 4.89 = 11.78 Sqm (LIT LOBBY)
 - C. 1.80 X 2.10 = 3.90 X 2 = 7.80 Sqm (LIFT)
 - D. 1.25 X .80 = 72 Sqm (P.H.C)
 - E. 1.83 X .80 = 845 Sqm (PRESSURE TANK SHAFT)
 - F. 2.415 X .80 = 1.207 Sqm (ELECT. SHAFT)
 - G. 2.73 X .80 = 35.59 Sqm (L.V. SHAFT)

CUTOUT

- (A). 43.0 Sqm (CUTOUT)
- 1. 2.90 X 1.25 = 3.647 X 2 = 7.295 Sqm (CUTOUT)
- 2. 3.00 X 5.63 = 5.067 Sqm (CUTOUT)

FLOOR	DEVELOPER	CUTOUT	AREA	PERCENT	NO.	DATE
01	1.28	12.80	12.80	100	01	12/18
02	1.28	12.80	12.80	100	02	12/18
03	1.28	12.80	12.80	100	03	12/18
04	1.28	12.80	12.80	100	04	12/18
05	1.28	12.80	12.80	100	05	12/18
06	1.28	12.80	12.80	100	06	12/18
07	1.28	12.80	12.80	100	07	12/18
08	1.28	12.80	12.80	100	08	12/18
09	1.28	12.80	12.80	100	09	12/18
10	1.28	12.80	12.80	100	10	12/18
11	1.28	12.80	12.80	100	11	12/18
12	1.28	12.80	12.80	100	12	12/18
13	1.28	12.80	12.80	100	13	12/18
14	1.28	12.80	12.80	100	14	12/18
15	1.28	12.80	12.80	100	15	12/18
16	1.28	12.80	12.80	100	16	12/18
17	1.28	12.80	12.80	100	17	12/18
18	1.28	12.80	12.80	100	18	12/18
19	1.28	12.80	12.80	100	19	12/18
20	1.28	12.80	12.80	100	20	12/18
21	1.28	12.80	12.80	100	21	12/18
22	1.28	12.80	12.80	100	22	12/18
23	1.28	12.80	12.80	100	23	12/18
24	1.28	12.80	12.80	100	24	12/18
25	1.28	12.80	12.80	100	25	12/18
26	1.28	12.80	12.80	100	26	12/18
27	1.28	12.80	12.80	100	27	12/18
28	1.28	12.80	12.80	100	28	12/18
29	1.28	12.80	12.80	100	29	12/18
30	1.28	12.80	12.80	100	30	12/18
31	1.28	12.80	12.80	100	31	12/18
32	1.28	12.80	12.80	100	32	12/18
33	1.28	12.80	12.80	100	33	12/18
34	1.28	12.80	12.80	100	34	12/18
35	1.28	12.80	12.80	100	35	12/18
36	1.28	12.80	12.80	100	36	12/18
37	1.28	12.80	12.80	100	37	12/18
38	1.28	12.80	12.80	100	38	12/18
39	1.28	12.80	12.80	100	39	12/18
40	1.28	12.80	12.80	100	40	12/18
41	1.28	12.80	12.80	100	41	12/18
42	1.28	12.80	12.80	100	42	12/18
43	1.28	12.80	12.80	100	43	12/18
44	1.28	12.80	12.80	100	44	12/18
45	1.28	12.80	12.80	100	45	12/18
46	1.28	12.80	12.80	100	46	12/18
47	1.28	12.80	12.80	100	47	12/18
48	1.28	12.80	12.80	100	48	12/18
49	1.28	12.80	12.80	100	49	12/18
50	1.28	12.80	12.80	100	50	12/18
51	1.28	12.80	12.80	100	51	12/18
52	1.28	12.80	12.80	100	52	12/18
53	1.28	12.80	12.80	100	53	12/18
54	1.28	12.80	12.80	100	54	12/18
55	1.28	12.80	12.80	100	55	12/18
56	1.28	12.80	12.80	100	56	12/18
57	1.28	12.80	12.80	100	57	12/18
58	1.28	12.80	12.80	100	58	12/18
59	1.28	12.80	12.80	100	59	12/18
60	1.28	12.80	12.80	100	60	12/18
61	1.28	12.80	12.80	100	61	12/18
62	1.28	12.80	12.80	100	62	12/18
63	1.28	12.80	12.80	100	63	12/18
64	1.28	12.80	12.80	100	64	12/18
65	1.28	12.80	12.80	100	65	12/18
66	1.28	12.80	12.80	100	66	12/18
67	1.28	12.80	12.80	100	67	12/18
68	1.28	12.80	12.80	100	68	12/18
69	1.28	12.80	12.80	100	69	12/18
70	1.28	12.80	12.80	100	70	12/18
71	1.28	12.80	12.80	100	71	12/18
72	1.28	12.80	12.80	100	72	12/18
73	1.28	12.80	12.80	100	73	12/18
74	1.28	12.80	12.80	100	74	12/18
75	1.28	12.80	12.80	100	75	12/18
76	1.28	12.80	12.80	100	76	12/18
77	1.28	12.80	12.80	100	77	12/18
78	1.28	12.80	12.80	100	78	12/18
79	1.28	12.80	12.80	100	79	12/18
80	1.28	12.80	12.80	100	80	12/18
81	1.28	12.80	12.80	100	81	12/18
82	1.28	12.80	12.80	100	82	12/18
83	1.28	12.80	12.80	100	83	12/18
84	1.28	12.80	12.80	100	84	12/18
85	1.28	12.80	12.80	100	85	12/18
86	1.28	12.80	12.80	100	86	12/18
87	1.28	12.80	12.80	100	87	12/18
88	1.28	12.80	12.80	100	88	12/18
89	1.28	12.80	12.80	100	89	12/18
90	1.28	12.80	12.80	100	90	12/18
91	1.28	12.80	12.80	100	91	12/18
92	1.28	12.80	12.80	100	92	12/18
93	1.28	12.80	12.80	100	93	12/18
94	1.28	12.80	12.80	100	94	12/18
95	1.28	12.80	12.80	100	95	12/18
96	1.28	12.80	12.80	100	96	12/18
97	1.28	12.80	12.80	100	97	12/18
98	1.28	12.80	12.80	100	98	12/18
99	1.28	12.80	12.80	100	99	12/18
100	1.28	12.80	12.80	100	100	12/18

NOTE:
 INDEPENDENT LIGHT VENTILATION
 ARE NOT REQUIRED HEREIN.
 VENTILATION & AIRFLOW LIGHTING SHALL
 BE PROVIDED IN ACCORDANCE WITH
 THE NBC.

PROJECT

Proposed Group Housing Building on
 PLOT NO. - 04 - 28C-143 NOIDA
 FOR - LOGIX INFRA TECH (P) LTD

TITLE

SUBMISSION DRAWING
 (28C-143)

1:100 & 1:200 DATE 26-06-12

JOB NO. DRG. NO. 09

ARCHITECTS SIGN OWNERS SIGN

CONSULTANT
R.N.Gupta & Associates
 Consulting Engineers, Architects & Valuers
 E-1, Sector-05, Noida
 Phone: (+120) 2562224, 2562773
 Fax: (+120) 4321556
 email - info@engcorp.com

8/

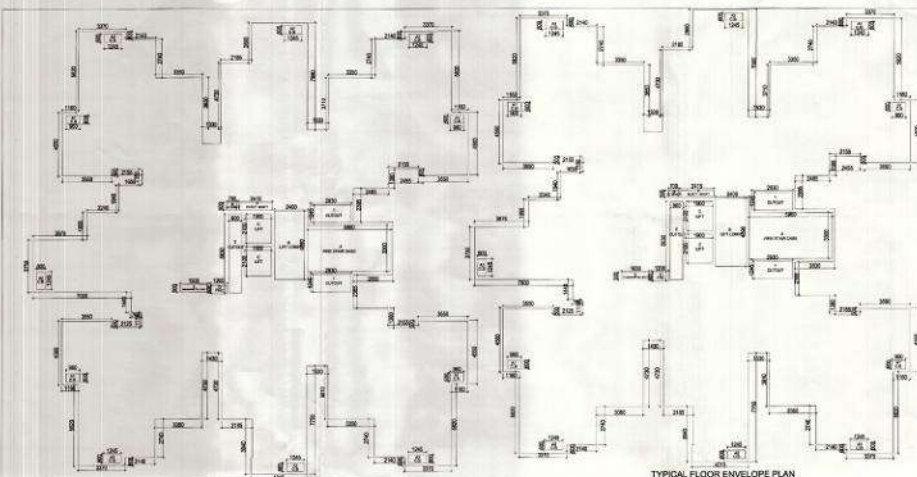

SECOND FLOOR ENVELOPE PLAN

TYPICAL FLOOR ENVELOPE PLAN

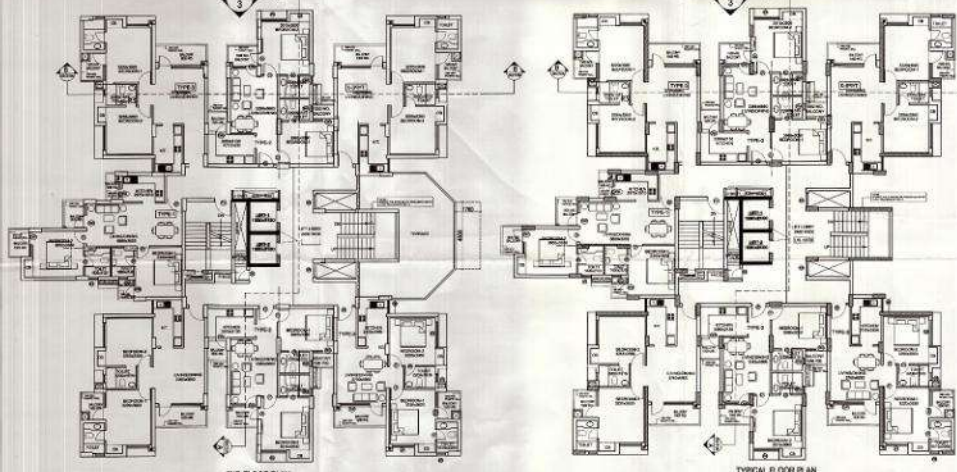

2ND FLOOR PLAN

TYPICAL FLOOR PLAN

REMARKS

AREA CHART

SERVICES

- A1. 95 X 30 = 285 Sqm (C)
- A2. 1245 X 450 = 747 X 7 = 5325 Sqm (C.B)
- A. 3.00 X 2.20 = 19.800 Sqm (FIRE STAIR CASE)
- B. 4.00 X 4.00 = 11.200 Sqm (F.LOBBY)
- C. 1.90 X 2.10 = 3.99 X 2 = 7.98 Sqm (LIFT)
- D. 1.20 X 3.00 = 3.60 Sqm (F.H.C)
- E. 1.93 X 3.95 = 965 Sqm (PRESSURISATION SHAFT)
- F. 2.41 X 2.41 = 5.8081 Sqm (ELECTRICAL SHAFT)
- G. 4.00 X 3.00 = 12.000 Sqm (ELECTRICAL SHAFT)

OUTLET

- 1. 2.20 X 1.245 = 3.647 X 4 = 7.295 Sqm (OUTLET)
- 2. 3.00 X 3.00 = 9.000 Sqm (OUTLET)

NOT TO SCALE
 ALL DIMENSIONS ARE IN METERS
 ALL WALLS ARE 200 MM THICK
 ALL DOORS ARE 900 X 2000 MM
 ALL WINDOWS ARE 1200 X 1500 MM
 ALL FLOORS ARE 150 MM THICK
 ALL CEILING ARE 2400 MM HIGH
 ALL ROOF ARE 150 MM THICK

PROJECT

Proposed Group Housing Building on
 PLOT NO. - 04/ 01, SEC-143 NOIDA
 FOR - LOKSAPRAATCHI (P) LTD

TITLE
 SUBMISSION DRAWING
 (2B/H-W)

1:100 & 1:200 DATE 26-06-12
 JOB NO. DRG. NO. 14

ARCHITECTS SIGN OWNERS SIGN

CONSULTANT
R.N.Gupta & Associates
 Consulting Engineers, Architects & Valuers
 E-1, Sector-55, Noida
 Phones - (+120) 2582224, 2582773
 Fax - (+120) 4321556
 email - info@rngrp.com

11-2591636
 11-07-07
 5/10/12

DO NOT SCALE
 ALL DIMENSIONS ARE IN METERS
 ALL WALLS ARE 200 MM THICK
 ALL DOORS ARE 900 X 2000 MM
 ALL WINDOWS ARE 1200 X 1500 MM
 ALL FLOORS ARE 150 MM THICK
 ALL CEILING ARE 2400 MM HIGH
 ALL ROOF ARE 150 MM THICK