

Greater Noida Industrial Dev. Authority
APPROVED
 6P/30/AD/FEs
 Vide Letter No 9432 - Dated: 17/12/2014
 Valid upto Dated: 5/2/2015

(Eng. & Arch.)
 Drawing checked & signed by
SHEET NO.- 06
TYPE - A, B & C (B2+G+24)
TOWER - 1

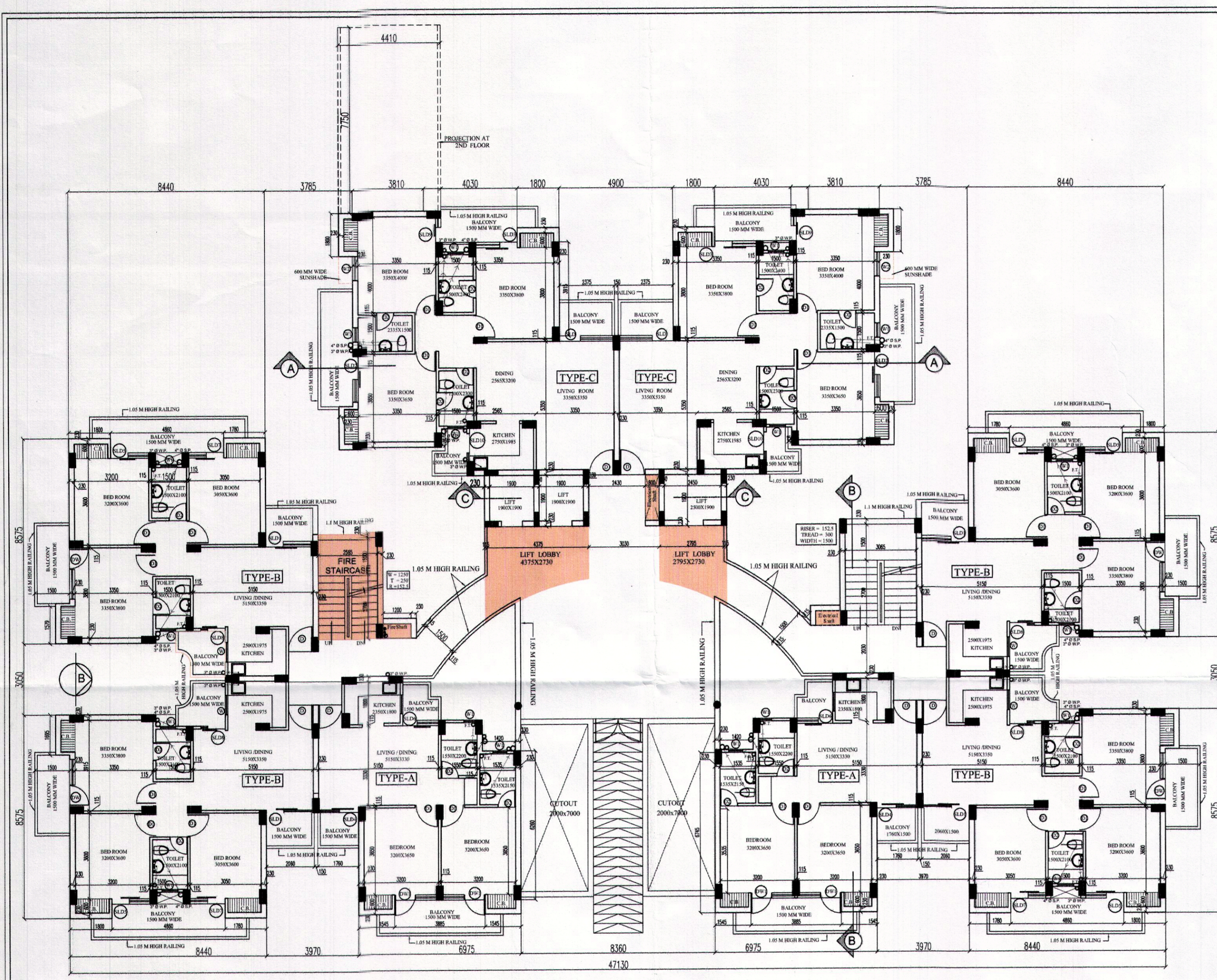

GROUND FLOOR PLAN

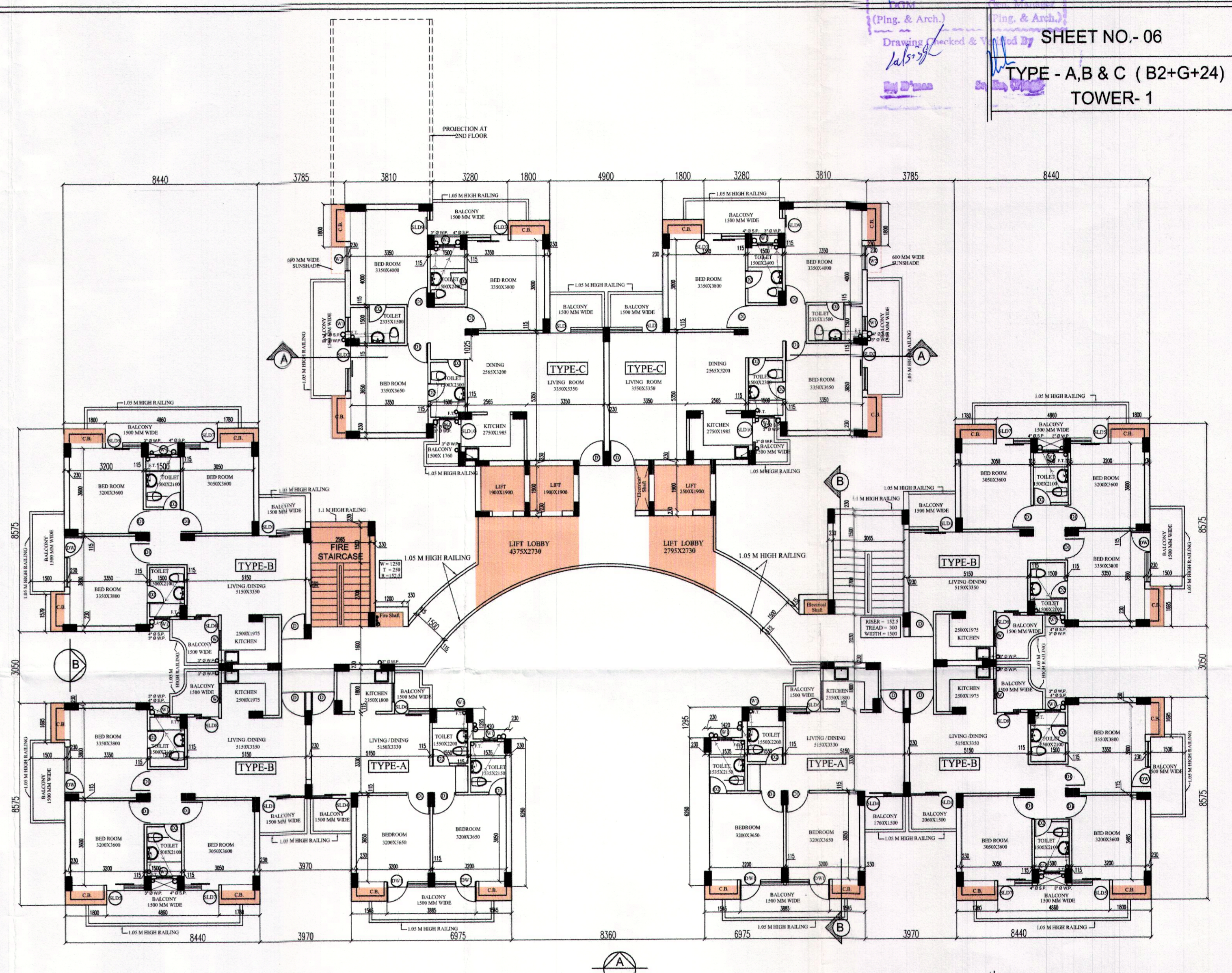

TYPICAL FLOOR PLAN
 (1st TO 24th FLOOR PLAN)

S.NO.	TYPE	SIZE	C.L.	L.L.
1.	ED	1100 X 2100	-	2100
2.	D	1000 X 2100	-	2100
3.	D1	900 X 2100	-	2100
4.	D2	750 X 2100	-	2100
5.	W1	1515 X 1575	900	2475
6.	W2	800 X 1575	900	2475
7.	W3	600 X 1275	1200	2475
8.	DW1	1970 X 2475	-	2475
9.	DW2	1900 X 2475	-	2475
10.	DW3	1685 X 2475	-	2475
11.	DW4	1250 X 2475	-	2475
12.	DW5	1340 X 2475	-	2475
13.	DW6	1015 X 2475	-	2475

REVISE SUBMISSION DRAWING

SHEET TITLE
FLOOR PLANS

ARCHITECT:
 DEVELOPMENTS CONSULTANT
 ARCHITECTS ENGINEERS & PLANNERS
 209-C, MASJID MOTH, ("R" BLOCK, N.D.S.E.-II)
 PHONE: 011- 26254880, 26254881

PROJECT:
 PROPOSED GROUP HOUSING FOR
 M/S JSS BUILDCON PVT.LTD
 ON PLOT NO. GH-02 C, SECTOR -01
 GREATER NOIDA, U.P.

SCALE 1:100 DATE 06/10/2014

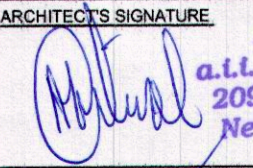
ARCHITECT'S SIGNATURE

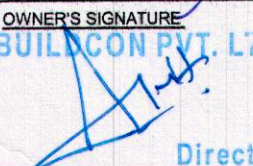
A. PATWAL
 a.i.a. CA/88/11752
 209-C, Masjid MOTH
 New Delhi-110049

OWNER'S SIGNATURE

JSS BUILDCON PVT. LTD.
 Director