



UPAVP

UNIT - 3

ARCHITECTURE AND PLANNING SECTION
 U.P. AVAS EVAM VIKAS PARISHAD
 NEELGIRI COMPLEX, INDIRA NAGAR,LUCKNOW

DRG. NO.

FILE

DOC. NO.

APD/JON-3/EWS Flat / Lohramau / Sultanpur / 17 / H.C - 05.02.16

PROCESS HO

FILE

DOC. NO.

APD/JON-3/EWS Flat / Lohramau / Sultanpur / 17 / H.C - 05.02.16

DOOR/WINDOWS SCHEDULE

S.N.	TYPE	WIDTH	HEIGHT	REMARKS
1	D1	900	2000	
2	D2	750	2000	
3	W1	1000	1200	CILL AT 800
4	W2	900	1000	CILL AT 1000
5	W3	550	1200	CILL AT 800
6	V	750	450	CILL AT 1550
5	V1	600	450	CILL AT 1550

AREA DETAIL OF E.W.S. FLAT :

UNIT AREA	28.20 sq.m.
CIRCULATION AREA (PER UNIT)	3.35 sq.m.
SUPER AREA (PER UNIT) (including full area of balcony, staircase & lobby)	3155 sq.m.
BLOCK AREA	126.20 sq.m.

PROPOSED DESIGN FOR E.W.S. FLAT ON
 GROUP HOUSING PLOT AT LOHRAMAU
 YOJNA, SULTANPUR

DEALT BY :

VIKAS SINGH
 D/M (CIVIL)

DATE :

28.01.2016

PADAM MOHAN

ASST. ARCH. PLANNER

HEMA AGARWAL

ARCHITECT PLANNER

CHIEF ARCHITECT PLANNER

SHAHARUDDIN MOHAMMED

14480

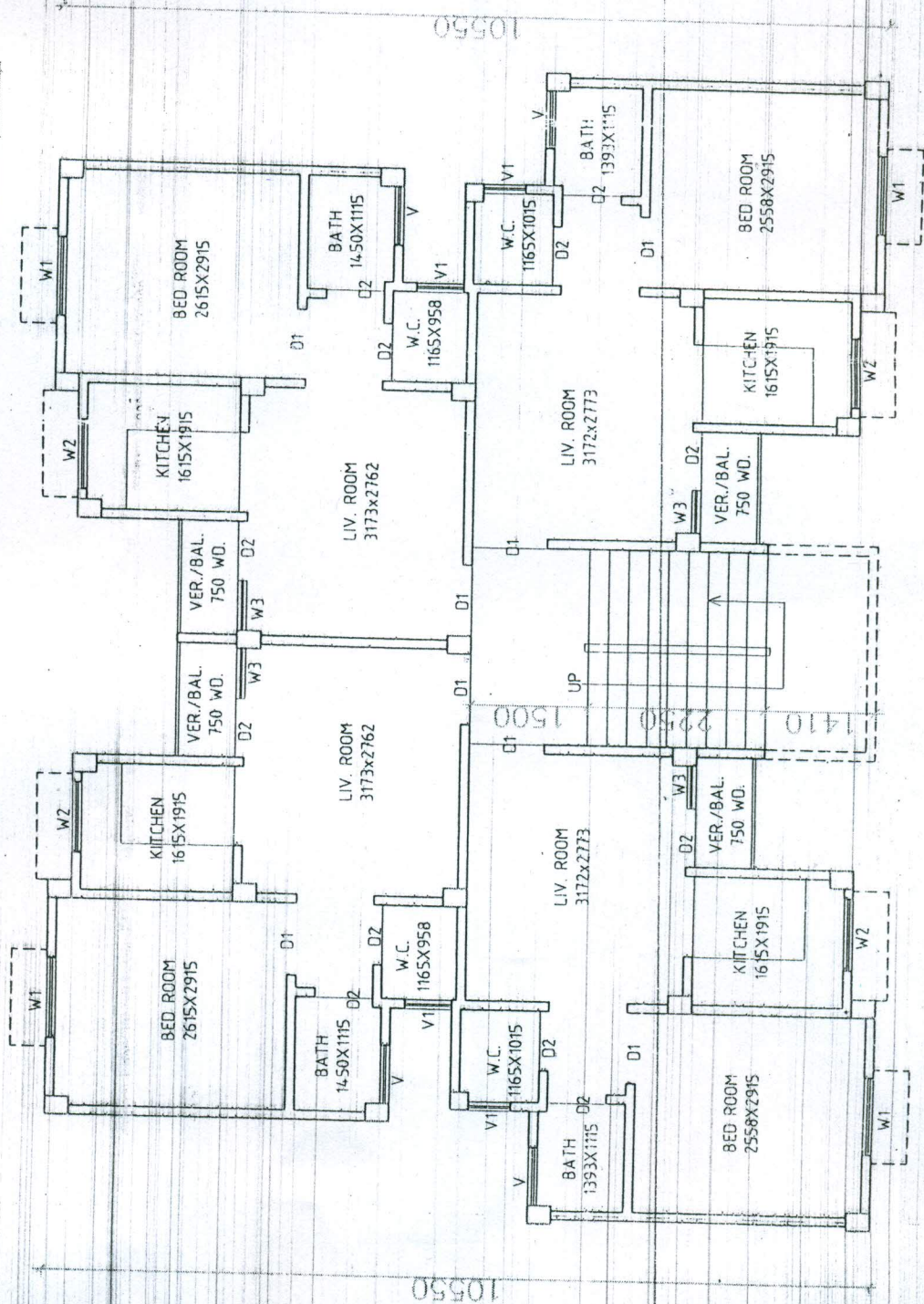

10550

1500

10550

1410

2250

1500

1500

1410

2250

1500