

F.A.R. COVERED AREA CALCULATION FOR UNIT-3

S.NO.	PARTICULARS	AREA (SQ.M)
1	COVERED AREA OF UNIT	41.370
2	1.840 X 0.370	1.038
3	2.840 X 1.170	3.312
4	2.800 X 2.310	6.468
5	1.380 X 1.840	2.539
TOTAL FAR AREA		57.817

NON F.A.R. AREA OF BALCONY & ARCHITECTURAL ELEMENTS UNIT-3

S.NO.	PARTICULARS	AREA (SQ.M)
1	1.500 X 4.800	7.200
2	0.500 X 0.500	0.250
TOTAL AREA		7.450

COVERAGE AREA OF UNIT-3 = TOTAL FAR AREA + NON FAR AREA OF BALCONY

S.NO.	PARTICULARS	AREA (SQ.M)
1	F.A.R. AREA	57.817
2	NON FAR AREA OF BALCONY	7.450
TOTAL AREA		65.267

DOUBLE ENTRY ENTRANCE LOBBY AREA CALCULATION

S.NO.	PARTICULARS	AREA (SQ.M)
1	0.500 X 0.500	0.250
2	0.510 X 1.240	0.632
TOTAL AREA		0.882

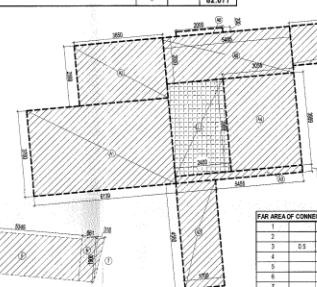

FAR AREA OF CONNECTING BRIDGE

S.NO.	PARTICULARS	AREA (SQ.M)
1	5.340 X 1.800	9.612
2	1.700 X 1.900	3.230
3	0.5 X 1.900	0.950
4	3.750 X 1.800	6.750
5	3.240 X 1.800	5.832
6	0.800 X 1.800	1.440
7	1.1 X 0.900 X 1.400	1.364
8	0.5 X 0.100 X 1.400	0.070
9	0.5 X 0.100 X 0.900	0.045
TOTAL FAR AREA		56.928

NON F.A.R. AREA OF BALCONY & ARCHITECTURAL ELEMENTS UNIT-3

S.NO.	PARTICULARS	AREA (SQ.M)
1	4.800 X 1.500	7.200
2	0.500 X 0.500	0.250
TOTAL AREA		7.450

COVERAGE AREA OF UNIT 4 = TOTAL FAR AREA + NON FAR AREA OF BALCONY

S.NO.	PARTICULARS	AREA (SQ.M)
1	FAR AREA OF BALCONY	56.928
2	NON FAR AREA OF BALCONY	7.450
TOTAL AREA		64.378

F.A.R. COVERED AREA CALCULATION FOR UNIT-4

S.NO.	PARTICULARS	AREA (SQ.M)
1	0.300 X 4.400	1.320
2	0.300 X 1.600	0.480
3	1.170 X 2.240	2.621
4	0.900 X 1.170	1.053
5	1.840 X 1.380	2.539
6	1.500 X 1.400	2.100
7	1.1 X 0.900 X 1.400	1.364
8	0.5 X 0.100 X 1.400	0.070
9	0.5 X 0.100 X 0.900	0.045
TOTAL FAR AREA		16.922

NON F.A.R. AREA OF BALCONY & ARCHITECTURAL ELEMENTS UNIT-3

S.NO.	PARTICULARS	AREA (SQ.M)
1	4.800 X 1.500	7.200
2	0.500 X 0.500	0.250
TOTAL AREA		7.450

COVERAGE AREA OF UNIT 4 = TOTAL FAR AREA + NON FAR AREA OF BALCONY

S.NO.	PARTICULARS	AREA (SQ.M)
1	FAR AREA OF BALCONY	16.922
2	NON FAR AREA OF BALCONY	7.450
TOTAL AREA		24.372

F.A.R. COVERED AREA CALCULATION FOR UNIT-1

S.NO.	PARTICULARS	AREA (SQ.M)
1	1.280 X 2.280	2.918
2	1.280 X 1.800	2.304
3	0.310 X 2.280	0.707
4	1.480 X 1.400	2.072
5	1.700 X 1.180	2.006
TOTAL FAR AREA		10.017

NON F.A.R. AREA OF BALCONY UNIT-1

S.NO.	PARTICULARS	AREA (SQ.M)
1	1.300 X 2.400	3.120
2	0.300 X 1.200	0.360
3	1.300 X 1.300	1.690
4	1.100 X 0.900	0.990
5	0.500 X 1.300	0.650
TOTAL AREA		6.750

COVERAGE AREA OF UNIT 1 = TOTAL FAR AREA + NON FAR AREA OF BALCONY

S.NO.	PARTICULARS	AREA (SQ.M)
1	F.A.R. AREA	10.017
2	NON FAR AREA OF BALCONY	6.750
TOTAL AREA		16.767

F.A.R. COVERED AREA CALCULATION FOR UNIT-2

S.NO.	PARTICULARS	AREA (SQ.M)
1	1.300 X 1.300	1.690
2	1.300 X 1.300	1.690
3	1.300 X 1.300	1.690
4	1.300 X 1.300	1.690
5	1.300 X 1.300	1.690
6	1.300 X 1.300	1.690
7	1.300 X 1.300	1.690
8	1.300 X 1.300	1.690
9	1.300 X 1.300	1.690
10	1.300 X 1.300	1.690
11	1.300 X 1.300	1.690
12	1.300 X 1.300	1.690
13	1.300 X 1.300	1.690
14	1.300 X 1.300	1.690
15	1.300 X 1.300	1.690
16	1.300 X 1.300	1.690
17	1.300 X 1.300	1.690
18	1.300 X 1.300	1.690
19	1.300 X 1.300	1.690
20	1.300 X 1.300	1.690
21	1.300 X 1.300	1.690
22	1.300 X 1.300	1.690
23	1.300 X 1.300	1.690
24	1.300 X 1.300	1.690
25	1.300 X 1.300	1.690
26	1.300 X 1.300	1.690
27	1.300 X 1.300	1.690
28	1.300 X 1.300	1.690
29	1.300 X 1.300	1.690
30	1.300 X 1.300	1.690
31	1.300 X 1.300	1.690
32	1.300 X 1.300	1.690
33	1.300 X 1.300	1.690
34	1.300 X 1.300	1.690
35	1.300 X 1.300	1.690
36	1.300 X 1.300	1.690
37	1.300 X 1.300	1.690
38	1.300 X 1.300	1.690
39	1.300 X 1.300	1.690
40	1.300 X 1.300	1.690
41	1.300 X 1.300	1.690
42	1.300 X 1.300	1.690
43	1.300 X 1.300	1.690
44	1.300 X 1.300	1.690
45	1.300 X 1.300	1.690
46	1.300 X 1.300	1.690
47	1.300 X 1.300	1.690
48	1.300 X 1.300	1.690
49	1.300 X 1.300	1.690
50	1.300 X 1.300	1.690
51	1.300 X 1.300	1.690
52	1.300 X 1.300	1.690
53	1.300 X 1.300	1.690
54	1.300 X 1.300	1.690
55	1.300 X 1.300	1.690
56	1.300 X 1.300	1.690
57	1.300 X 1.300	1.690
58	1.300 X 1.300	1.690
59	1.300 X 1.300	1.690
60	1.300 X 1.300	1.690
61	1.300 X 1.300	1.690
62	1.300 X 1.300	1.690
63	1.300 X 1.300	1.690
64	1.300 X 1.300	1.690
65	1.300 X 1.300	1.690
66	1.300 X 1.300	1.690
67	1.300 X 1.300	1.690
68	1.300 X 1.300	1.690
69	1.300 X 1.300	1.690
70	1.300 X 1.300	1.690
71	1.300 X 1.300	1.690
72	1.300 X 1.300	1.690
73	1.300 X 1.300	1.690
74	1.300 X 1.300	1.690
75	1.300 X 1.300	1.690
76	1.300 X 1.300	1.690
77	1.300 X 1.300	1.690
78	1.300 X 1.300	1.690
79	1.300 X 1.300	1.690
80	1.300 X 1.300	1.690
81	1.300 X 1.300	1.690
82	1.300 X 1.300	1.690
83	1.300 X 1.300	1.690
84	1.300 X 1.300	1.690
85	1.300 X 1.300	1.690
86	1.300 X 1.300	1.690
87	1.300 X 1.300	1.690
88	1.300 X 1.300	1.690
89	1.300 X 1.300	1.690
90	1.300 X 1.300	1.690
91	1.300 X 1.300	1.690
92	1.300 X 1.300	1.690
93	1.300 X 1.300	1.690
94	1.300 X 1.300	1.690
95	1.300 X 1.300	1.690
96	1.300 X 1.300	1.690
97	1.300 X 1.300	1.690
98	1.300 X 1.300	1.690
99	1.300 X 1.300	1.690
100	1.300 X 1.300	1.690
101	1.300 X 1.300	1.690
102	1.300 X 1.300	1.690
103	1.300 X 1.300	1.690
104	1.300 X 1.300	1.690
105	1.300 X 1.300	1.690
106	1.300 X 1.300	1.690
107	1.300 X 1.300	1.690
108	1.300 X 1.300	1.690
109	1.300 X 1.300	1.690
110	1.300 X 1.300	1.690
111	1.300 X 1.300	1.690
112	1.300 X 1.300	1.690
113	1.300 X 1.300	1.690
114	1.300 X 1.300	1.690
115	1.300 X 1.300	1.690
116	1.300 X 1.300	1.690
117	1.300 X 1.300	1.690
118	1.300 X 1.300	1.690
119	1.300 X 1.300	1.690
120	1.300 X 1.300	1.690
121	1.300 X 1.300	1.690
122	1.300 X 1.300	1.690
123	1.300 X 1.300	1.690
124	1.300 X 1.300	1.690
125	1.300 X 1.300	1.690
126	1.300 X 1.300	1.690
127	1.300 X 1.300	1.690
128	1.300 X 1.300	1.690
129	1.300 X 1.300	1.690
130	1.300 X 1.300	1.690
131	1.300 X 1.300	1.690
132	1.300 X 1.300	1.690
133	1.300 X 1.300	1.690
134	1.300 X 1.300	1.690
135	1.300 X 1.300	1.690
136	1.300 X 1.300	1.690
137	1.300 X 1.300	1.690
138	1.300 X 1.300	1.690
139	1.300 X 1.300	1.690
140	1.300 X 1.300	1.690
141	1.300 X 1.300	1.690
142	1.300 X 1.300	1.690
143	1.300 X 1.300	1.690
144	1.300 X 1.300	1.690
145	1.300 X 1.300	1.690
146	1.300 X 1.300	1.690
147	1.300 X 1.300	1.690
148	1.300 X 1.300	1.690
149	1.300 X 1.300	1.690
150	1.300 X 1.300	1.690
151	1.300 X 1.300	1.690
152	1.300 X 1.300	1.690
153	1.300 X 1.300	1.690
154	1.300 X 1.300	1.690
155	1.300 X 1.300	1.690
156	1.300 X 1.300	1.690
157	1.300 X 1.300	1.690
158	1.300 X 1.300	1.690
159	1.300 X 1.300	1.690
160	1.300 X 1.300	1.690
161	1.300 X 1.300	1.690
162	1.300 X 1.300	1.690
163	1.300 X 1.300	1.690
164	1.300 X 1.300	1.690
165	1.300 X 1.300	1.690
166	1.300 X 1.300	1.690
167	1.300 X 1.300	1.690
168	1.300 X 1.300	1.690
169	1.300 X 1.300	1.690
170	1.300 X 1.300	1.690
171	1.300 X 1.300	1.690
172	1.300 X 1.300	1.690
173	1.300 X 1.300	1.690
174	1.300 X 1.300	1.690
175	1.300 X 1.300	1.690
176	1.300 X 1.300	1.690
177	1.300 X 1.300	1.690
178	1.300 X 1.300	1.690
179	1.300 X 1.300	1.690
180	1.300 X 1.300	1.690
181	1.300 X 1.300	1.690
182	1.300 X 1.300	1.690
183	1.300 X 1.300	1.690
184	1.300 X 1.300	1.690
185	1.300 X 1.300	1.690
186	1.300 X 1.300	1.690
187	1.300 X 1.300	1.690
188	1.300 X 1.300	1.690
189	1.300 X 1.300	1.690
190	1.300 X 1.300	1.690
191	1.300 X 1.300	1.690
192	1.300 X 1.300	1.690
193	1.300 X 1.300	1.690
194	1.300 X 1.300	1.690
195	1.300 X 1.300	1.690
196	1.300 X 1.300	1.690
197	1.300 X 1.300	1.690
198	1.300 X 1.300	1.690
199	1.300 X 1.300	1.690
200	1.300 X 1.300	1.690
201	1.300 X 1.300	1.690
202	1.300 X 1.300	1.690
203	1.300 X 1.300	1.690
204	1.300 X 1.300	1.690
205	1.300 X 1.300	1.690
206	1.300 X 1.300	1.690
207	1.300 X 1.300	1.690
208	1.300 X 1.300	1.690
209	1.300 X 1.300	1.690
210	1.300 X 1.300	1.690
211	1.300 X 1.300	1.690
212</		

On 13/07/2015 Mr. B. J. Singh Approved
 This drawing is a "FOR REVIEW" drawing of the drawing or part thereof and shall not be used for construction without the approval of the architect.
APPROVED
 M/S. SOLITAIRE REALINFRA PVT. LTD.
 Date: 13/07/2015
 Valid Up To Date: 21/02/2017
 Gen. Manager (P&A)
 Drawing Checked & Verified By: Rajender (Png)

GENERAL NOTES
 1. ALL DIMENSIONS SHALL BE IN METERS.
 2. ALL DIMENSIONS SHALL BE MEASURED TO THE FACE UNLESS OTHERWISE SPECIFIED.
 3. THE DIMENSIONS OF THE DRAWING SHALL BE AS SHOWN.

REVISION	DATE	DESCRIPTION	BY

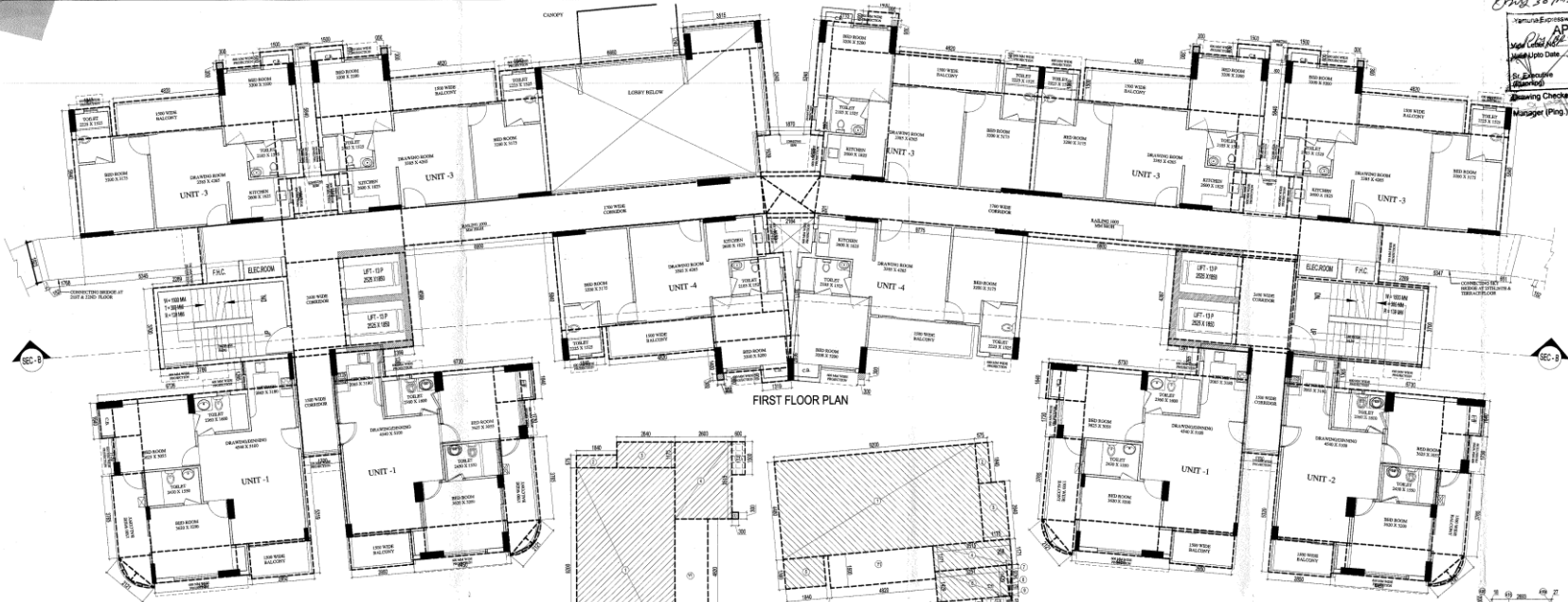

FIRST FLOOR PLAN

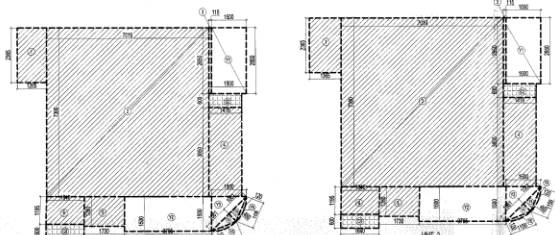

F.A.R. COVERED AREA CALCULATION FOR UNIT-1

S. NO.	PARTICULARS	AREA (SQ.M)
1	COVERED AREA OF UNIT	4133.0
2	NON F.A.R. AREA OF BALCONY	4.075
3	NON F.A.R. AREA OF ARCHITECTURE ELEMENTS	0.000
4	TOTAL AREA	4137.075

NON F.A.R. AREA OF BALCONY UNIT-1

S. NO.	PARTICULARS	AREA (SQ.M)
1	COVERED AREA OF UNIT	4133.0
2	NON F.A.R. AREA OF BALCONY	4.075
3	NON F.A.R. AREA OF ARCHITECTURE ELEMENTS	0.000
4	TOTAL AREA	4137.075

COVERED AREA OF UNIT-1 = TOTAL FAR AREA + NON FAR AREA OF BALCONY

S. NO.	PARTICULARS	AREA (SQ.M)
1	F.A.R. AREA	4133.0
2	NON FAR AREA OF BALCONY	4.075
3	TOTAL AREA	4137.075

TOTAL F.A.R. AREA AT FIRST FLOOR

S. NO.	PARTICULARS	AREA (SQ.M)
1	F.A.R. AREA OF UNIT-1	4133.0
2	F.A.R. AREA OF UNIT-2	4133.0
3	F.A.R. AREA OF UNIT-3	4133.0
4	F.A.R. AREA OF UNIT-4	4133.0
5	F.A.R. AREA OF UNIT-5	4133.0
6	F.A.R. AREA OF UNIT-6	4133.0
7	F.A.R. AREA OF UNIT-7	4133.0
8	F.A.R. AREA OF UNIT-8	4133.0
9	F.A.R. AREA OF UNIT-9	4133.0
10	F.A.R. AREA OF UNIT-10	4133.0
11	F.A.R. AREA OF UNIT-11	4133.0
12	F.A.R. AREA OF UNIT-12	4133.0
13	F.A.R. AREA OF UNIT-13	4133.0
14	F.A.R. AREA OF UNIT-14	4133.0
15	F.A.R. AREA OF UNIT-15	4133.0
16	F.A.R. AREA OF UNIT-16	4133.0
17	F.A.R. AREA OF UNIT-17	4133.0
18	F.A.R. AREA OF UNIT-18	4133.0
19	F.A.R. AREA OF UNIT-19	4133.0
20	F.A.R. AREA OF UNIT-20	4133.0
21	F.A.R. AREA OF UNIT-21	4133.0
22	F.A.R. AREA OF UNIT-22	4133.0
23	F.A.R. AREA OF UNIT-23	4133.0
24	F.A.R. AREA OF UNIT-24	4133.0
25	F.A.R. AREA OF UNIT-25	4133.0
26	F.A.R. AREA OF UNIT-26	4133.0
27	F.A.R. AREA OF UNIT-27	4133.0
28	F.A.R. AREA OF UNIT-28	4133.0
29	F.A.R. AREA OF UNIT-29	4133.0
30	F.A.R. AREA OF UNIT-30	4133.0
31	F.A.R. AREA OF UNIT-31	4133.0
32	F.A.R. AREA OF UNIT-32	4133.0
33	F.A.R. AREA OF UNIT-33	4133.0
34	F.A.R. AREA OF UNIT-34	4133.0
35	F.A.R. AREA OF UNIT-35	4133.0
36	F.A.R. AREA OF UNIT-36	4133.0
37	F.A.R. AREA OF UNIT-37	4133.0
38	F.A.R. AREA OF UNIT-38	4133.0
39	F.A.R. AREA OF UNIT-39	4133.0
40	F.A.R. AREA OF UNIT-40	4133.0
41	F.A.R. AREA OF UNIT-41	4133.0
42	F.A.R. AREA OF UNIT-42	4133.0
43	F.A.R. AREA OF UNIT-43	4133.0
44	F.A.R. AREA OF UNIT-44	4133.0
45	F.A.R. AREA OF UNIT-45	4133.0
46	F.A.R. AREA OF UNIT-46	4133.0
47	F.A.R. AREA OF UNIT-47	4133.0
48	F.A.R. AREA OF UNIT-48	4133.0
49	F.A.R. AREA OF UNIT-49	4133.0
50	F.A.R. AREA OF UNIT-50	4133.0
51	F.A.R. AREA OF UNIT-51	4133.0
52	F.A.R. AREA OF UNIT-52	4133.0
53	F.A.R. AREA OF UNIT-53	4133.0
54	F.A.R. AREA OF UNIT-54	4133.0
55	F.A.R. AREA OF UNIT-55	4133.0
56	F.A.R. AREA OF UNIT-56	4133.0
57	F.A.R. AREA OF UNIT-57	4133.0
58	F.A.R. AREA OF UNIT-58	4133.0
59	F.A.R. AREA OF UNIT-59	4133.0
60	F.A.R. AREA OF UNIT-60	4133.0
61	F.A.R. AREA OF UNIT-61	4133.0
62	F.A.R. AREA OF UNIT-62	4133.0
63	F.A.R. AREA OF UNIT-63	4133.0
64	F.A.R. AREA OF UNIT-64	4133.0
65	F.A.R. AREA OF UNIT-65	4133.0
66	F.A.R. AREA OF UNIT-66	4133.0
67	F.A.R. AREA OF UNIT-67	4133.0
68	F.A.R. AREA OF UNIT-68	4133.0
69	F.A.R. AREA OF UNIT-69	4133.0
70	F.A.R. AREA OF UNIT-70	4133.0
71	F.A.R. AREA OF UNIT-71	4133.0
72	F.A.R. AREA OF UNIT-72	4133.0
73	F.A.R. AREA OF UNIT-73	4133.0
74	F.A.R. AREA OF UNIT-74	4133.0
75	F.A.R. AREA OF UNIT-75	4133.0
76	F.A.R. AREA OF UNIT-76	4133.0
77	F.A.R. AREA OF UNIT-77	4133.0
78	F.A.R. AREA OF UNIT-78	4133.0
79	F.A.R. AREA OF UNIT-79	4133.0
80	F.A.R. AREA OF UNIT-80	4133.0
81	F.A.R. AREA OF UNIT-81	4133.0
82	F.A.R. AREA OF UNIT-82	4133.0
83	F.A.R. AREA OF UNIT-83	4133.0
84	F.A.R. AREA OF UNIT-84	4133.0
85	F.A.R. AREA OF UNIT-85	4133.0
86	F.A.R. AREA OF UNIT-86	4133.0
87	F.A.R. AREA OF UNIT-87	4133.0
88	F.A.R. AREA OF UNIT-88	4133.0
89	F.A.R. AREA OF UNIT-89	4133.0
90	F.A.R. AREA OF UNIT-90	4133.0
91	F.A.R. AREA OF UNIT-91	4133.0
92	F.A.R. AREA OF UNIT-92	4133.0
93	F.A.R. AREA OF UNIT-93	4133.0
94	F.A.R. AREA OF UNIT-94	4133.0
95	F.A.R. AREA OF UNIT-95	4133.0
96	F.A.R. AREA OF UNIT-96	4133.0
97	F.A.R. AREA OF UNIT-97	4133.0
98	F.A.R. AREA OF UNIT-98	4133.0
99	F.A.R. AREA OF UNIT-99	4133.0
100	F.A.R. AREA OF UNIT-100	4133.0

F.A.R. COVERED AREA CALCULATION FOR UNIT-3

S. NO.	PARTICULARS	AREA (SQ.M)
1	COVERED AREA OF UNIT	4133.0
2	NON F.A.R. AREA OF BALCONY	4.075
3	NON F.A.R. AREA OF ARCHITECTURE ELEMENTS	0.000
4	TOTAL AREA	4137.075

NON F.A.R. AREA OF BALCONY UNIT-3

S. NO.	PARTICULARS	AREA (SQ.M)
1	COVERED AREA OF UNIT	4133.0
2	NON F.A.R. AREA OF BALCONY	4.075
3	NON F.A.R. AREA OF ARCHITECTURE ELEMENTS	0.000
4	TOTAL AREA	4137.075

COVERED AREA OF UNIT-3 = TOTAL FAR AREA + NON FAR AREA OF BALCONY

S. NO.	PARTICULARS	AREA (SQ.M)
1	F.A.R. AREA	4133.0
2	NON FAR AREA OF BALCONY	4.075
3	TOTAL AREA	4137.075

F.A.R. COVERED AREA CALCULATION FOR UNIT-4

S. NO.	PARTICULARS	AREA (SQ.M)
1	COVERED AREA OF UNIT	4133.0
2	NON F.A.R. AREA OF BALCONY	4.075
3	NON F.A.R. AREA OF ARCHITECTURE ELEMENTS	0.000
4	TOTAL AREA	4137.075

NON F.A.R. AREA OF BALCONY UNIT-4

S. NO.	PARTICULARS	AREA (SQ.M)
1	COVERED AREA OF UNIT	4133.0
2	NON F.A.R. AREA OF BALCONY	4.075
3	NON F.A.R. AREA OF ARCHITECTURE ELEMENTS	0.000
4	TOTAL AREA	4137.075

COVERED AREA OF UNIT-4 = TOTAL FAR AREA + NON FAR AREA OF BALCONY

S. NO.	PARTICULARS	AREA (SQ.M)
1	F.A.R. AREA	4133.0
2	NON FAR AREA OF BALCONY	4.075
3	TOTAL AREA	4137.075

AREA CALCULATION THROUGH TYPICAL F.A.R. AT FIRST FLOOR

S. NO.	PARTICULARS	AREA (SQ.M)
1	F.A.R. AREA	4133.0
2	NON FAR AREA OF BALCONY	4.075
3	NON FAR AREA OF ARCHITECTURE ELEMENTS	0.000
4	TOTAL AREA	4137.075

TOTAL TYP. ADDITIONAL F.A.R. AREA FOR TYPICAL FLOOR

S. NO.	PARTICULARS	AREA (SQ.M)
1	F.A.R. AREA	4133.0
2	NON FAR AREA OF BALCONY	4.075
3	NON FAR AREA OF ARCHITECTURE ELEMENTS	0.000
4	TOTAL AREA	4137.075

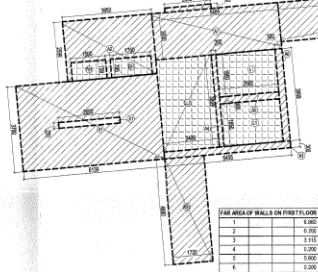

CIRCULATION AREA CORRIDORE-1

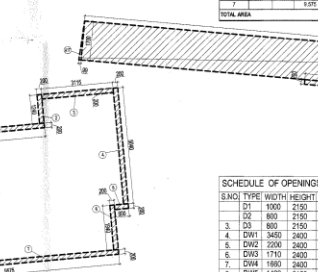

CIRCULATION AREA CORRIDORE-2

F.A.R. COVERED AREA CALCULATION FOR UNIT-4

S. NO.	PARTICULARS	AREA (SQ.M)
1	COVERED AREA OF UNIT	4133.0
2	NON F.A.R. AREA OF BALCONY	4.075
3	NON F.A.R. AREA OF ARCHITECTURE ELEMENTS	0.000
4	TOTAL AREA	4137.075

NON F.A.R. AREA OF BALCONY UNIT-4

S. NO.	PARTICULARS	AREA (SQ.M)
1	COVERED AREA OF UNIT	4133.0
2	NON F.A.R. AREA OF BALCONY	4.075
3	NON F.A.R. AREA OF ARCHITECTURE ELEMENTS	0.000
4	TOTAL AREA	4137.075

COVERED AREA OF UNIT-4 = TOTAL FAR AREA + NON FAR AREA OF BALCONY

S. NO.	PARTICULARS	AREA (SQ.M)
1	F.A.R. AREA	4133.0
2	NON FAR AREA OF BALCONY	4.075
3	TOTAL AREA	4137.075

F.A.R. COVERED AREA CALCULATION FOR UNIT-5

S. NO.	PARTICULARS	AREA (SQ.M)
1	COVERED AREA OF UNIT	4133.0
2	NON F.A.R. AREA OF BALCONY	4.075
3	NON F.A.R. AREA OF ARCHITECTURE ELEMENTS	0.000
4	TOTAL AREA	4137.075

NON F.A.R. AREA OF BALCONY UNIT-5

S. NO.	PARTICULARS	AREA (SQ.M)
1	COVERED AREA OF UNIT	4133.0
2	NON F.A.R. AREA OF BALCONY	4.075
3	NON F.A.R. AREA OF ARCHITECTURE ELEMENTS	0.000
4	TOTAL AREA	4137.075

COVERED AREA OF UNIT-5 = TOTAL FAR AREA + NON FAR AREA OF BALCONY

S. NO.	PARTICULARS	AREA (SQ.M)
1	F.A.R. AREA	4133.0
2	NON FAR AREA OF BALCONY	4.075
3	TOTAL AREA	4137.075

F.A.R. COVERED AREA CALCULATION FOR UNIT-6

S. NO.	PARTICULARS	AREA (SQ.M)
1	COVERED AREA OF UNIT	4133.0
2	NON F.A.R. AREA OF BALCONY	4.075
3	NON F.A.R. AREA OF ARCHITECTURE ELEMENTS	0.000
4	TOTAL AREA	4137.075

NON F.A.R. AREA OF BALCONY UNIT-6

S. NO.	PARTICULARS	AREA (SQ.M)
1	COVERED AREA OF UNIT	4133.0
2	NON F.A.R. AREA OF BALCONY	4.075
3	NON F.A.R. AREA OF ARCHITECTURE ELEMENTS	0.000
4	TOTAL AREA	4137.075

COVERED AREA OF UNIT-6 = TOTAL FAR AREA + NON FAR AREA OF BALCONY

S. NO.	PARTICULARS	AREA (SQ.M)
1	F.A.R. AREA	4133.0
2	NON FAR AREA OF BALCONY	4.075
3	TOTAL AREA	4137.075

F.A.R. COVERED AREA CALCULATION FOR UNIT-7

S. NO.	PARTICULARS	AREA (SQ.M)
1	COVERED AREA OF UNIT	4133.0
2	NON F.A.R. AREA OF BALCONY	4.075
3	NON F.A.R. AREA OF ARCHITECTURE ELEMENTS	0.000
4	TOTAL AREA	4137.075

NON F.A.R. AREA OF BALCONY UNIT-7

S. NO.	PARTICULARS	AREA (SQ.M)
1	COVERED AREA OF UNIT	4133.0
2	NON F.A.R. AREA OF BALCONY	4.075
3	NON F.A.R. AREA OF ARCHITECTURE ELEMENTS	0.000
4	TOTAL AREA	4137.075

COVERED AREA OF UNIT-7 = TOTAL FAR AREA + NON FAR AREA OF BALCONY

S. NO.	PARTICULARS	AREA (SQ.M)
1	F.A.R. AREA	4133.0
2	NON FAR AREA OF BALCONY	4.075
3	TOTAL AREA	4137.075

CONNECTING BEAM F.A.R. AREA AT FIRST FLOOR

S. NO.	PARTICULARS	AREA (SQ.M)
1	F.A.R. AREA OF B-1	0.374
2	F.A.R. AREA OF B-2	0.340
3	F.A.R. AREA OF B-3	0.340
4	F.A.R. AREA OF B-4	0.340
5	F.A.R. AREA OF B-5	0.340
6	F.A.R. AREA OF B-6	0.340
7	F.A.R. AREA OF B-7	0.340
8	F.A.R. AREA OF B-8	0.340
9	F.A.R. AREA OF B-9	0.340
10	F.A.R. AREA OF B-10	0.340
11	F.A.R. AREA OF B-11	0.340
12	F.A.R. AREA OF B-12	0.340
13	F.A.R. AREA OF B-13	0.340
14	F.A.R. AREA OF B-14	0.340
15	F.A.R. AREA OF B-15	0.340
16	F.A.R. AREA OF B-16	0.340
17	F.A.R. AREA OF B-17	0.340
18	F.A.R. AREA OF B-18	0.340
19	F.A.R. AREA OF B-19	0.340
20	F.A.R. AREA OF B-20	0.340
21	F.A.R. AREA OF B-21	0.340
22	F.A.R. AREA OF B-22	0.340
23	F.A.R. AREA OF B-23	0.340
24	F.A.R. AREA OF B-24	0.340
25	F.A.R. AREA OF B-25	0.340
26	F.A.R. AREA OF B-26	0.340
27	F.A.R. AREA OF B-27	0.340
28	F.A.R. AREA OF B-28	0.340
29	F.A.R. AREA OF B-29	0.340
30	F.A.R. AREA OF B-30	0.340
31	F.A.R. AREA OF B-31	0.340
32		

Only for Building Height Approval

APPROVED
 No. 04/02/22/026/03/01/12
 Valid Up to Date: 21/02/2019
 St. Examine (Planning)
 Drawing Checked & Verified By: [Signature]
 Gen. Manager (Png & AGP)

NO.	DATE	DESCRIPTION	BY

GENERAL NOTES:
 1. ALL MEASUREMENTS SHALL BE TAKEN FROM THE FACE OF THE WALL UNLESS SPECIFIED OTHERWISE.
 2. ALL DIMENSIONS SHALL BE IN METERS UNLESS SPECIFIED OTHERWISE.
 3. THE DRAWING IS THE PROPERTY OF THE ARCHITECT.

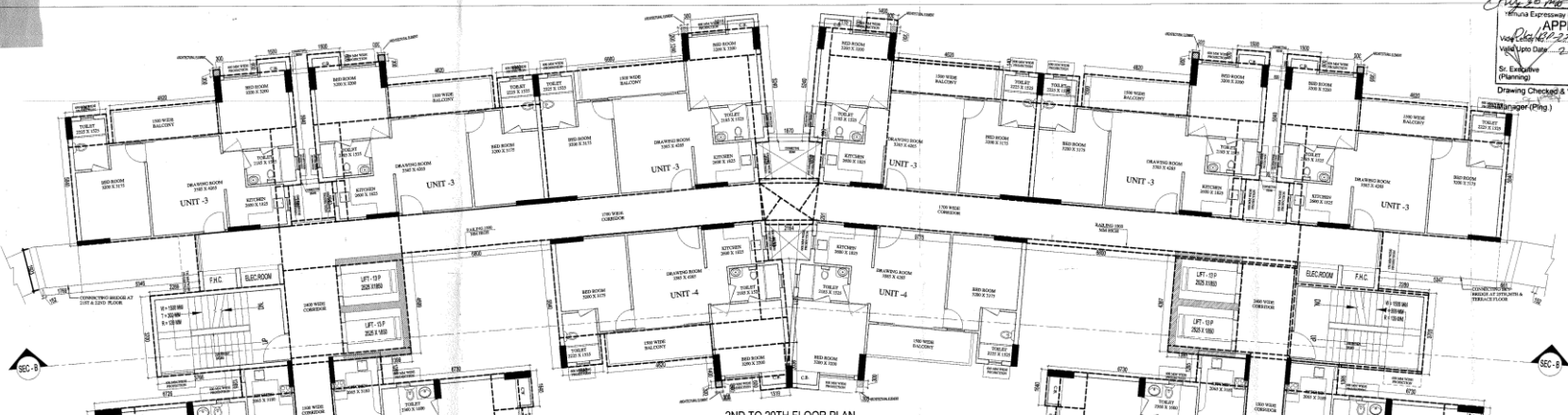

2ND TO 20TH FLOOR PLAN

SEC-1

SEC-2

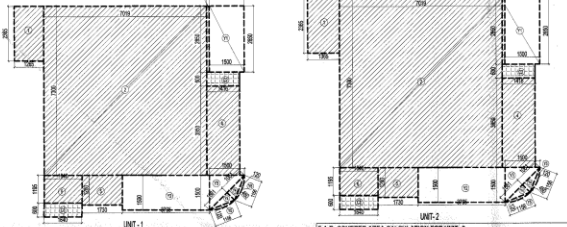

F.A.R. COVERED AREA CALCULATION FOR UNIT-1

S.NO.	PARTICULARS	AREA (SQ.M)
1	1.800 X 3.300	5.940
2	2.700 X 3.300	8.910
3	1.800 X 2.850	5.130
4	1.800 X 3.300	5.940
5	1.700 X 3.300	5.610
6	1.800 X 3.150	5.670
TOTAL FAR AREA		46.186

NON F.A.R. AREA OF BALCONY UNIT-1

S.NO.	PARTICULARS	AREA (SQ.M)
11	1.800 X 2.850	5.130
12	3.300 X 1.800	5.940
13	0.5 X 1.800 X 1.800	1.620
14	0.5 X 1.800 X 2.850	2.550
15	2.000 X 1.800 X 1.800	7.200
TOTAL AREA		23.470

TOTAL F.A.R. AREA AT 2ND TO 20TH FLOOR PLAN

S.NO.	PARTICULARS	AREA (SQ.M)
1	FAR AREA OF UNIT-1	46.186
2	FAR AREA OF UNIT-2	64.420
3	FAR AREA OF UNIT-3	67.017
4	FAR AREA OF UNIT-4	58.926
5	F.A.R. AREA OF CONNECTING BEAM	1.014
6	FAR AREA OF CIRCULATION	148.168
TOTAL F.A.R. AREA		862.108

F.A.R. COVERED AREA CALCULATION FOR UNIT-2

S.NO.	PARTICULARS	AREA (SQ.M)
1	1.800 X 2.850	5.130
2	2.700 X 2.850	7.665
3	0.515 X 2.850	1.467
4	1.800 X 3.300	5.940
5	1.700 X 3.300	5.610
6	1.800 X 3.150	5.670
TOTAL FAR AREA		41.472

NON F.A.R. AREA OF BALCONY UNIT-2

S.NO.	PARTICULARS	AREA (SQ.M)
11	1.800 X 2.850	5.130
12	3.300 X 1.800	5.940
13	0.5 X 1.800 X 1.800	1.620
14	0.5 X 1.800 X 2.850	2.550
15	2.000 X 1.800 X 1.800	7.200
TOTAL AREA		23.470

COVERAGE AREA OF UNIT-2 = TOTAL FAR AREA + NON FAR AREA OF BALCONY

S.NO.	PARTICULARS	AREA (SQ.M)
1	F.A.R. AREA	41.472
2	NON F.A.R. AREA OF BALCONY	7.320
TOTAL AREA		48.792

SCHEDULE OF OPENINGS

S.NO.	TYPE	WIDTH	HEIGHT	CILL	LINTEL	REMARKS
1	DT	1000	2150	-	2150	BEDROOM
2	DT	800	2150	-	2150	TOILET
3	DS	800	2150	-	2150	SER. ROOM
4	DWT	5400	2400	0500	2400	DRAWING RM
5	DW2	2000	3400	0500	3400	BEDROOM
6	DW3	1710	3400	0500	3400	MAN ENTRY
7	DW4	1660	3400	0500	3400	DRAWING RM
8	DW5	1420	2150	0500	2150	TOILET
9	DW6	2000	2150	0500	2150	TOILET
10	DW7	2000	2400	0500	2400	BALCONY
11	DW8	1990	2400	0500	2400	BALCONY
12	WT	3100	2400	0500	2400	STAIRCASE
13	W2	1990	2150	0500	2150	STAIRCASE
14	W3	800	1900	950	1450	TOILET

F.A.R. COVERED AREA CALCULATION FOR UNIT-3

S.NO.	PARTICULARS	AREA (SQ.M)
1	1.800 X 3.300	5.940
2	2.800 X 3.300	9.240
3	2.800 X 3.300	9.240
4	1.800 X 3.300	5.940
5	1.800 X 3.150	5.670
TOTAL FAR AREA		57.612

NON F.A.R. AREA OF BALCONY & ARCHITECTURE ELEMENTS UNIT-3

S.NO.	PARTICULARS	AREA (SQ.M)
11	1.800 X 3.300	5.940
12	0.500 X 3.300	1.650
TOTAL AREA		7.590

COVERAGE AREA OF UNIT-3 = TOTAL FAR AREA + NON FAR AREA OF BALCONY

S.NO.	PARTICULARS	AREA (SQ.M)
1	F.A.R. AREA	57.612
2	NON FAR AREA OF BALCONY	7.590
TOTAL AREA		65.202

F.A.R. COVERED AREA CALCULATION FOR CIRCULATION AT 2ND TO 20TH FLOOR

S.NO.	PARTICULARS	AREA (SQ.M)
1	1.800 X 3.300	5.940
2	1.800 X 3.300	5.940
3	1.800 X 3.300	5.940
4	1.800 X 3.300	5.940
5	1.800 X 3.300	5.940
6	1.800 X 3.300	5.940
7	1.800 X 3.300	5.940
8	1.800 X 3.300	5.940
9	1.800 X 3.300	5.940
10	1.800 X 3.300	5.940
11	1.800 X 3.300	5.940
12	1.800 X 3.300	5.940
13	1.800 X 3.300	5.940
14	1.800 X 3.300	5.940
15	1.800 X 3.300	5.940
16	1.800 X 3.300	5.940
17	1.800 X 3.300	5.940
18	1.800 X 3.300	5.940
19	1.800 X 3.300	5.940
20	1.800 X 3.300	5.940
21	1.800 X 3.300	5.940
22	1.800 X 3.300	5.940
23	1.800 X 3.300	5.940
24	1.800 X 3.300	5.940
25	1.800 X 3.300	5.940
26	1.800 X 3.300	5.940
27	1.800 X 3.300	5.940
28	1.800 X 3.300	5.940
29	1.800 X 3.300	5.940
30	1.800 X 3.300	5.940
31	1.800 X 3.300	5.940
32	1.800 X 3.300	5.940
33	1.800 X 3.300	5.940
34	1.800 X 3.300	5.940
35	1.800 X 3.300	5.940
36	1.800 X 3.300	5.940
37	1.800 X 3.300	5.940
38	1.800 X 3.300	5.940
39	1.800 X 3.300	5.940
40	1.800 X 3.300	5.940
41	1.800 X 3.300	5.940
42	1.800 X 3.300	5.940
43	1.800 X 3.300	5.940
44	1.800 X 3.300	5.940
45	1.800 X 3.300	5.940
46	1.800 X 3.300	5.940
47	1.800 X 3.300	5.940
48	1.800 X 3.300	5.940
49	1.800 X 3.300	5.940
50	1.800 X 3.300	5.940
51	1.800 X 3.300	5.940
52	1.800 X 3.300	5.940
53	1.800 X 3.300	5.940
54	1.800 X 3.300	5.940
55	1.800 X 3.300	5.940
56	1.800 X 3.300	5.940
57	1.800 X 3.300	5.940
58	1.800 X 3.300	5.940
59	1.800 X 3.300	5.940
60	1.800 X 3.300	5.940
61	1.800 X 3.300	5.940
62	1.800 X 3.300	5.940
63	1.800 X 3.300	5.940
64	1.800 X 3.300	5.940
65	1.800 X 3.300	5.940
66	1.800 X 3.300	5.940
67	1.800 X 3.300	5.940
68	1.800 X 3.300	5.940
69	1.800 X 3.300	5.940
70	1.800 X 3.300	5.940
71	1.800 X 3.300	5.940
72	1.800 X 3.300	5.940
73	1.800 X 3.300	5.940
74	1.800 X 3.300	5.940
75	1.800 X 3.300	5.940
76	1.800 X 3.300	5.940
77	1.800 X 3.300	5.940
78	1.800 X 3.300	5.940
79	1.800 X 3.300	5.940
80	1.800 X 3.300	5.940
81	1.800 X 3.300	5.940
82	1.800 X 3.300	5.940
83	1.800 X 3.300	5.940
84	1.800 X 3.300	5.940
85	1.800 X 3.300	5.940
86	1.800 X 3.300	5.940
87	1.800 X 3.300	5.940
88	1.800 X 3.300	5.940
89	1.800 X 3.300	5.940
90	1.800 X 3.300	5.940
91	1.800 X 3.300	5.940
92	1.800 X 3.300	5.940
93	1.800 X 3.300	5.940
94	1.800 X 3.300	5.940
95	1.800 X 3.300	5.940
96	1.800 X 3.300	5.940
97	1.800 X 3.300	5.940
98	1.800 X 3.300	5.940
99	1.800 X 3.300	5.940
100	1.800 X 3.300	5.940
TOTAL AREA		586.6

NON F.A.R. AREA OF BALCONY & ARCHITECTURE ELEMENTS UNIT-3

S.NO.	PARTICULARS	AREA (SQ.M)
11	1.800 X 3.300	5.940
12	0.500 X 3.300	1.650
TOTAL AREA		7.590

COVERAGE AREA OF UNIT-3 = TOTAL FAR AREA + NON FAR AREA OF BALCONY

S.NO.	PARTICULARS	AREA (SQ.M)
1	F.A.R. AREA	57.612
2	NON FAR AREA OF BALCONY	7.590
TOTAL AREA		65.202

AREA CALCULATION TOWARDS 15% ADDITIONAL F.A.R. AT 2ND TO 20TH FLOOR

S.NO.	PARTICULARS	AREA (SQ.M)
1	1.800 X 3.300	5.940
2	1.800 X 3.300	5.940
3	1.800 X 3.300	5.940
4	1.800 X 3.300	5.940
5	1.800 X 3.300	5.940
6	1.800 X 3.300	5.940
7	1.800 X 3.300	5.940
8	1.800 X 3.300	5.940
9	1.800 X 3.300	5.940
10	1.800 X 3.300	5.940
11	1.800 X 3.300	5.940
12	1.800 X 3.300	5.940
13	1.800 X 3.300	5.940
14	1.800 X 3.300	5.940
15	1.800 X 3.300	5.940
16	1.800 X 3.300	5.940
17	1.800 X 3.300	5.940
18	1.800 X 3.300	5.940
19	1.800 X 3.300	5.940
20	1.800 X 3.300	5.940
21	1.800 X 3.300	5.940
22	1.800 X 3.300	5.940
23	1.800 X 3.300	5.940
24	1.800 X 3.300	5.940
25	1.800 X 3.300	5.940
26	1.800 X 3.300	5.940
27	1.800 X 3.300	5.940
28	1.800 X 3.300	5.940
29	1.800 X 3.300	5.940
30	1.800 X 3.300	5.940
31	1.800 X 3.300	5.940
32	1.800 X 3.300	5.940
33	1.800 X 3.300	5.940
34	1.800 X 3.300	5.940
35	1.800 X 3.300	5.940
36	1.800 X 3.300	5.940
37	1.800 X 3.300	5.940
38	1.800 X 3.300	5.940
39	1.800 X 3.300	5.940
40	1.800 X 3.300	5.940
41	1.800 X 3.300	5.940
42	1.800 X 3.300	5.940
43	1.800 X 3.300	5.940
44	1.800 X 3.300	5.940
45	1.800 X 3.300	5.940
46	1.800 X 3.300	5.940
47	1.800 X 3.300	5.940
48	1.800 X 3.300	5.940
49	1.800 X 3.300	5.940
50	1.800 X 3.300	5.940
51	1.800 X 3.300	5.940
52	1.800 X 3.300	5.940
53	1.800 X 3.300	5.940
54	1.800 X 3.300	5.940
55	1.800 X 3.300	5.940
56	1.800 X 3.300	5.940

30 mtr building height approved

APPROVED
 Date: 21/02/2019
 Valid upto Date: 21/02/2019
 St. Enclave (Planning)
 Drawing Checked & Verified By: Manager (Plg)

APPROVED
 Date: 21/02/2019
 Valid upto Date: 21/02/2019
 St. Enclave (Planning)
 Drawing Checked & Verified By: Manager (Plg)

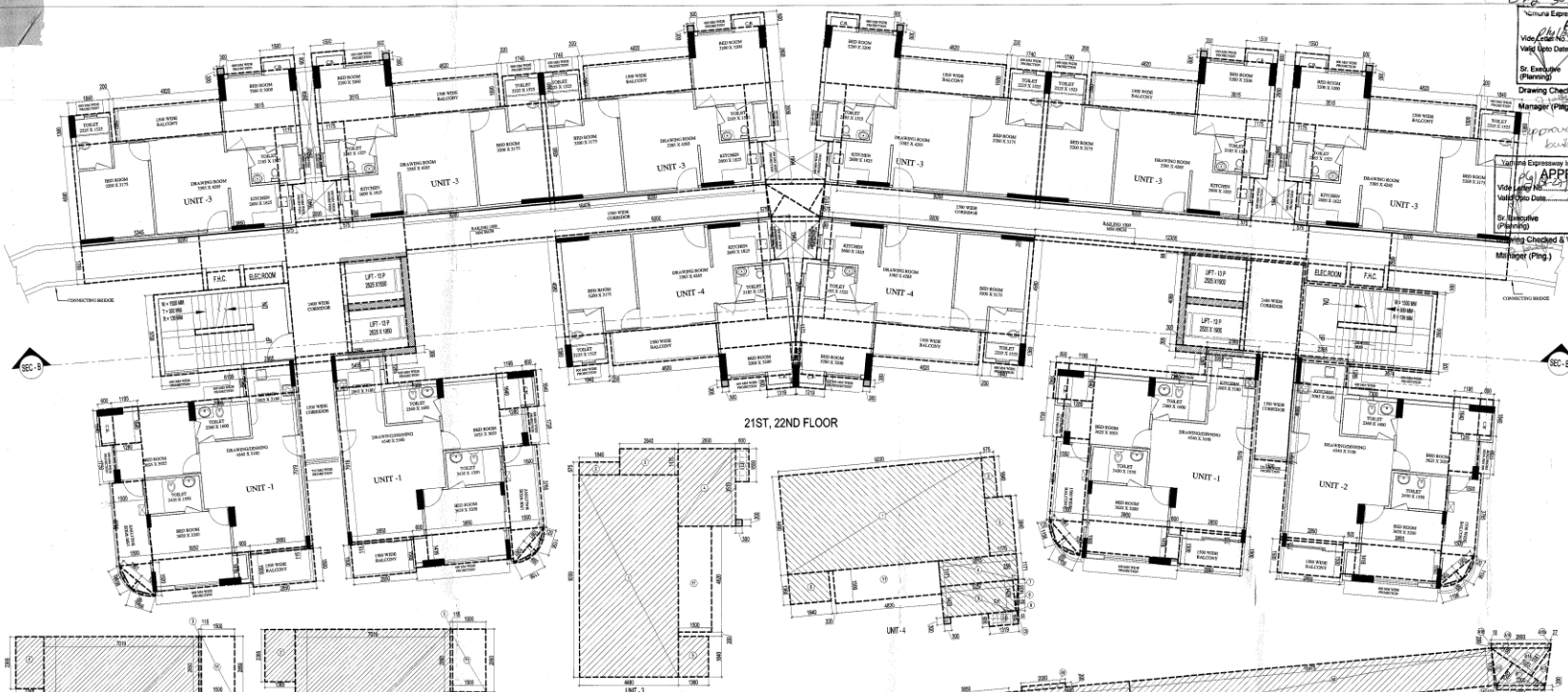

21ST, 22ND FLOOR

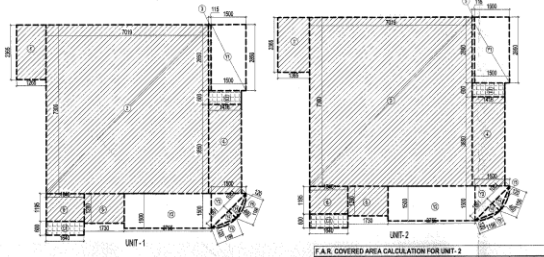

F.A.R. COVERED AREA CALCULATION FOR UNIT-1

S.NO.	PARTICULARS	AREA (SQ.M)
1	1.260 X 2.380	2.998
2	2.710 X 2.280	6.158
3	0.510 X 0.830	0.423
4	1.748 X 3.880	6.743
5	1.178 X 1.280	1.508
6	1.640 X 1.155	1.893
TOTAL FAR AREA		64.184

NON F.A.R. AREA OF BALCONY UNIT-1

S.NO.	PARTICULARS	AREA (SQ.M)
11	1.830 X 2.880	5.270
12	2.760 X 2.280	6.293
13	0.5 X 1.380	0.690
14	2.05 X 1.051 X 0.480	0.480
15	0.67 X 0.158 X 0.120	0.102
TOTAL AREA		11.721

COVERED AREA OF UNIT-1 = TOTAL FAR AREA + NON FAR AREA OF BALCONY

1	F.A.R. AREA	64.184
2	NON FAR AREA OF BALCONY	11.721
TOTAL AREA		75.905

F.A.R. COVERED AREA CALCULATION FOR UNIT-2

S.NO.	PARTICULARS	AREA (SQ.M)
1	1.160 X 2.380	2.761
2	2.010 X 1.780	3.578
3	0.410 X 0.780	0.319
4	1.410 X 1.800	2.538
5	1.170 X 1.380	1.615
6	1.060 X 1.160	1.229
TOTAL FAR AREA		64.420

NON F.A.R. AREA OF BALCONY UNIT-2

S.NO.	PARTICULARS	AREA (SQ.M)
11	1.830 X 2.880	5.270
12	3.760 X 1.580	5.940
13	0.5 X 1.380	0.690
14	2.05 X 1.051 X 0.480	0.480
15	0.67 X 0.158 X 0.120	0.102
TOTAL AREA		11.721

COVERED AREA OF UNIT-2 = TOTAL FAR AREA + NON FAR AREA OF BALCONY

1	F.A.R. AREA	64.420
2	NON FAR AREA OF BALCONY	11.721
TOTAL AREA		76.142

F.A.R. COVERED AREA CALCULATION FOR UNIT-3

S.NO.	PARTICULARS	AREA (SQ.M)
1	4.400 X 0.200	0.880
2	1.840 X 0.200	0.368
3	2.840 X 1.130	3.209
4	2.800 X 3.300	9.240
5	1.940 X 1.800	3.492
TOTAL FAR AREA		57.017

NON F.A.R. AREA OF BALCONY & ARCHITECTURE ELEMENTS UNIT-3

S.NO.	PARTICULARS	AREA (SQ.M)
11	1.830 X 4.800	8.784
12	0.300 X 0.300	0.090
TOTAL AREA		8.874

COVERED AREA OF UNIT-3 = TOTAL FAR AREA + NON FAR AREA OF BALCONY

1	F.A.R. AREA	57.017
2	NON FAR AREA OF BALCONY	8.874
TOTAL AREA		64.332

F.A.R. COVERED AREA CALCULATION FOR CIRCULATION AT 21ST & 22ND FLOOR

S.NO.	PARTICULARS	AREA (SQ.M)
1	0.18 X 1.32	0.238
2	0.18 X 1.32	0.238
3	0.18 X 1.32	0.238
4	0.18 X 1.32	0.238
5	0.18 X 1.32	0.238
6	0.18 X 1.32	0.238
7	0.18 X 1.32	0.238
8	0.18 X 1.32	0.238
9	0.18 X 1.32	0.238
10	0.18 X 1.32	0.238
11	0.18 X 1.32	0.238
12	0.18 X 1.32	0.238
13	0.18 X 1.32	0.238
14	0.18 X 1.32	0.238
15	0.18 X 1.32	0.238
16	0.18 X 1.32	0.238
17	0.18 X 1.32	0.238
18	0.18 X 1.32	0.238
19	0.18 X 1.32	0.238
20	0.18 X 1.32	0.238
21	0.18 X 1.32	0.238
22	0.18 X 1.32	0.238
23	0.18 X 1.32	0.238
24	0.18 X 1.32	0.238
25	0.18 X 1.32	0.238
26	0.18 X 1.32	0.238
27	0.18 X 1.32	0.238
28	0.18 X 1.32	0.238
29	0.18 X 1.32	0.238
30	0.18 X 1.32	0.238
31	0.18 X 1.32	0.238
32	0.18 X 1.32	0.238
33	0.18 X 1.32	0.238
34	0.18 X 1.32	0.238
35	0.18 X 1.32	0.238
36	0.18 X 1.32	0.238
37	0.18 X 1.32	0.238
38	0.18 X 1.32	0.238
39	0.18 X 1.32	0.238
40	0.18 X 1.32	0.238
41	0.18 X 1.32	0.238
42	0.18 X 1.32	0.238
43	0.18 X 1.32	0.238
44	0.18 X 1.32	0.238
45	0.18 X 1.32	0.238
46	0.18 X 1.32	0.238
47	0.18 X 1.32	0.238
48	0.18 X 1.32	0.238
49	0.18 X 1.32	0.238
50	0.18 X 1.32	0.238
51	0.18 X 1.32	0.238
52	0.18 X 1.32	0.238
53	0.18 X 1.32	0.238
54	0.18 X 1.32	0.238
55	0.18 X 1.32	0.238
56	0.18 X 1.32	0.238
57	0.18 X 1.32	0.238
58	0.18 X 1.32	0.238
59	0.18 X 1.32	0.238
60	0.18 X 1.32	0.238
61	0.18 X 1.32	0.238
62	0.18 X 1.32	0.238
63	0.18 X 1.32	0.238
64	0.18 X 1.32	0.238
65	0.18 X 1.32	0.238
66	0.18 X 1.32	0.238
67	0.18 X 1.32	0.238
68	0.18 X 1.32	0.238
69	0.18 X 1.32	0.238
70	0.18 X 1.32	0.238
71	0.18 X 1.32	0.238
72	0.18 X 1.32	0.238
73	0.18 X 1.32	0.238
74	0.18 X 1.32	0.238
75	0.18 X 1.32	0.238
76	0.18 X 1.32	0.238
77	0.18 X 1.32	0.238
78	0.18 X 1.32	0.238
79	0.18 X 1.32	0.238
80	0.18 X 1.32	0.238
81	0.18 X 1.32	0.238
82	0.18 X 1.32	0.238
83	0.18 X 1.32	0.238
84	0.18 X 1.32	0.238
85	0.18 X 1.32	0.238
86	0.18 X 1.32	0.238
87	0.18 X 1.32	0.238
88	0.18 X 1.32	0.238
89	0.18 X 1.32	0.238
90	0.18 X 1.32	0.238
91	0.18 X 1.32	0.238
92	0.18 X 1.32	0.238
93	0.18 X 1.32	0.238
94	0.18 X 1.32	0.238
95	0.18 X 1.32	0.238
96	0.18 X 1.32	0.238
97	0.18 X 1.32	0.238
98	0.18 X 1.32	0.238
99	0.18 X 1.32	0.238
100	0.18 X 1.32	0.238
101	0.18 X 1.32	0.238
102	0.18 X 1.32	0.238
103	0.18 X 1.32	0.238
104	0.18 X 1.32	0.238
105	0.18 X 1.32	0.238
106	0.18 X 1.32	0.238
107	0.18 X 1.32	0.238
108	0.18 X 1.32	0.238
109	0.18 X 1.32	0.238
110	0.18 X 1.32	0.238
111	0.18 X 1.32	0.238
112	0.18 X 1.32	0.238
113	0.18 X 1.32	0.238
114	0.18 X 1.32	0.238
115	0.18 X 1.32	0.238
116	0.18 X 1.32	0.238
117	0.18 X 1.32	0.238
118	0.18 X 1.32	0.238
119	0.18 X 1.32	0.238
120	0.18 X 1.32	0.238
121	0.18 X 1.32	0.238
122	0.18 X 1.32	0.238
123	0.18 X 1.32	0.238
124	0.18 X 1.32	0.238
125	0.18 X 1.32	0.238
126	0.18 X 1.32	0.238
127	0.18 X 1.32	0.238
128	0.18 X 1.32	0.238
129	0.18 X 1.32	0.238
130	0.18 X 1.32	0.238
131	0.18 X 1.32	0.238
132	0.18 X 1.32	0.238
133	0.18 X 1.32	0.238
134	0.18 X 1.32	0.238
135	0.18 X 1.32	0.238
136	0.18 X 1.32	0.238
137	0.18 X 1.32	0.238
138	0.18 X 1.32	0.238
139	0.18 X 1.32	0.238
140	0.18 X 1.32	0.238
141	0.18 X 1.32	0.238
142	0.18 X 1.32	0.238
143	0.18 X 1.32	0.238
144	0.18 X 1.32	0.238
145	0.18 X 1.32	0.238
146	0.18 X 1.32	0.238
147	0.18 X 1.32	0.238
148	0.18 X 1.32	0.238
149	0.18 X 1.32	0.238
150	0.18 X 1.32	0.238
151	0.18 X 1.32	0.238
152	0.18 X 1.32	0.238
153	0.18 X 1.32	0.238
154	0.18 X 1.32	0.238
155	0.18 X 1.32	0.238
156	0.18 X 1.32	0.238
157	0.18 X 1.32	0.238
158	0.18 X 1.32	0.238
159	0.18 X 1.32	0.238
160	0.18 X 1.32	0.238
161	0.18 X 1.32	0.238
162	0.18 X 1.32	0.238
163	0.18 X 1.32	0.238
164	0.18 X 1.32	0.238
165	0.18 X 1.32	0.238
166	0.18 X 1.32	0.238
167	0.18 X 1.32	0.238
168	0.18 X 1.32	0.238
169	0.18 X 1.32	0.238
170	0.18 X 1.32	0.238
171	0.18 X 1.32	0.238
172	0.18 X 1.32	0.238
173	0.18 X 1.32	0.238
174	0.18 X 1.32	0.238
175	0.18 X 1.32	0.238
176	0.18 X 1.32	0.238
177	0.18 X 1.32	0.238
178	0.18 X 1.32	0.238
179	0.18 X 1.32	0.238
180	0.18 X 1.32	0.238
181	0.18 X 1.32	0.238
182	0.18 X 1.32	0.238
183	0.18 X 1.32	0.238
184	0.18 X 1.32	0.238
185	0.18 X 1.32	0.238
186	0.18 X 1.32	0.238
187	0.18 X 1.32	0.238
188	0.18 X 1.32	0.238
189	0.18 X 1.32	0.238
190	0.18 X 1.32	0.238
191	0.18 X 1.32	0.238
192	0.18 X 1.32	0.238
193	0.18 X 1.32	0.238
194	0.18 X 1.32	0.238
195	0.18 X 1.32	0.238
196	0.18 X 1.32	0.238
197	0.18 X 1.32	0.238
198	0.18 X 1.32	0.238
199	0.18 X 1.32	0.238
200	0.18 X 1.32	0.238
201	0.18 X 1.32	0.238
202	0.18 X 1.32	0.238
203	0.18 X 1.32	0.238
204	0.18 X 1.32	0.238
205	0.18 X 1.32	0.238
206	0.18 X 1.32	0.238
207	0.18 X 1.32	0.238
208	0.18 X 1.32	0.238
209	0.18 X 1.32	0.238
210	0.18 X 1.32	0.238
211	0.18 X 1.32	0.238
212	0.18 X 1.32	0.238
213	0.18 X 1.32	0.238
214	0.18 X 1.32	0.238
215	0.18 X 1.32	0.238
216	0.18 X 1.32	0.238
217	0.18 X 1.32	0.238
218	0.	