

LOWER GROUND FLOOR PLAN
(Proposed)
(SCALE 1:100)

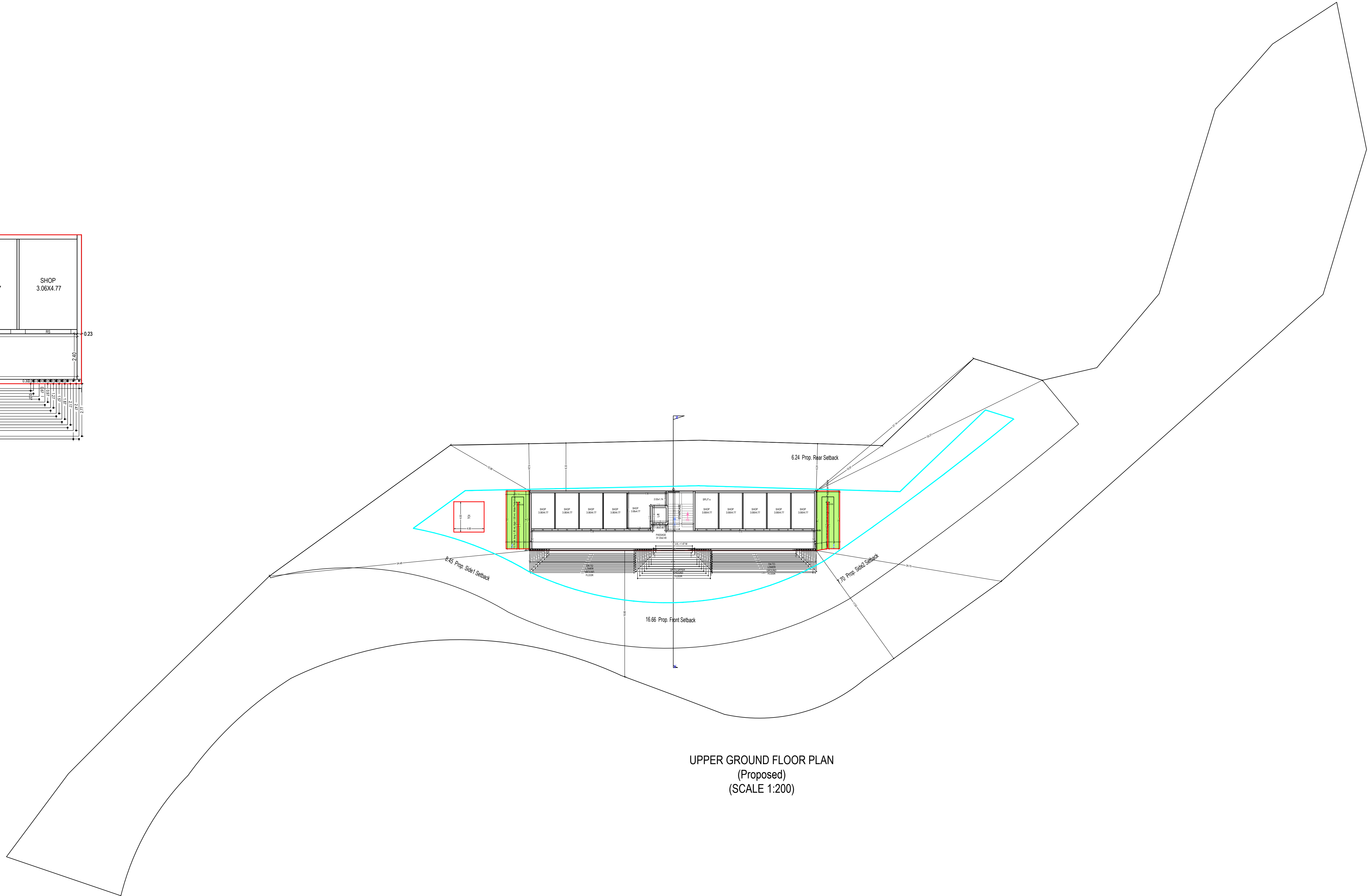

UPPER GROUND FLOOR PLAN
(Proposed)
(SCALE 1:200)

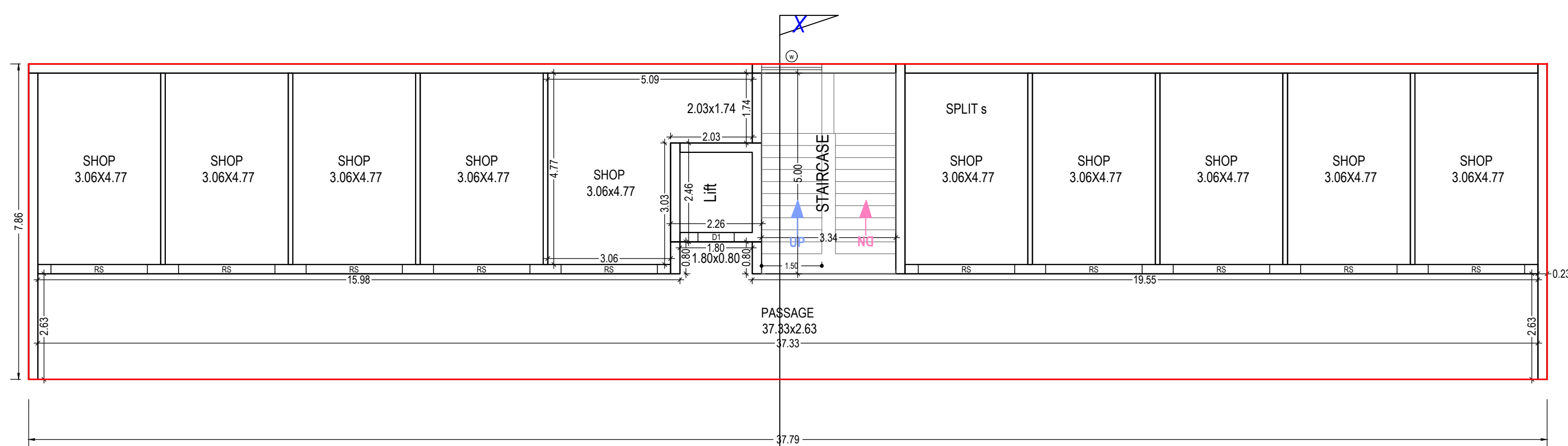

FIRST FLOOR PLAN
(Proposed)
(SCALE 1:100)

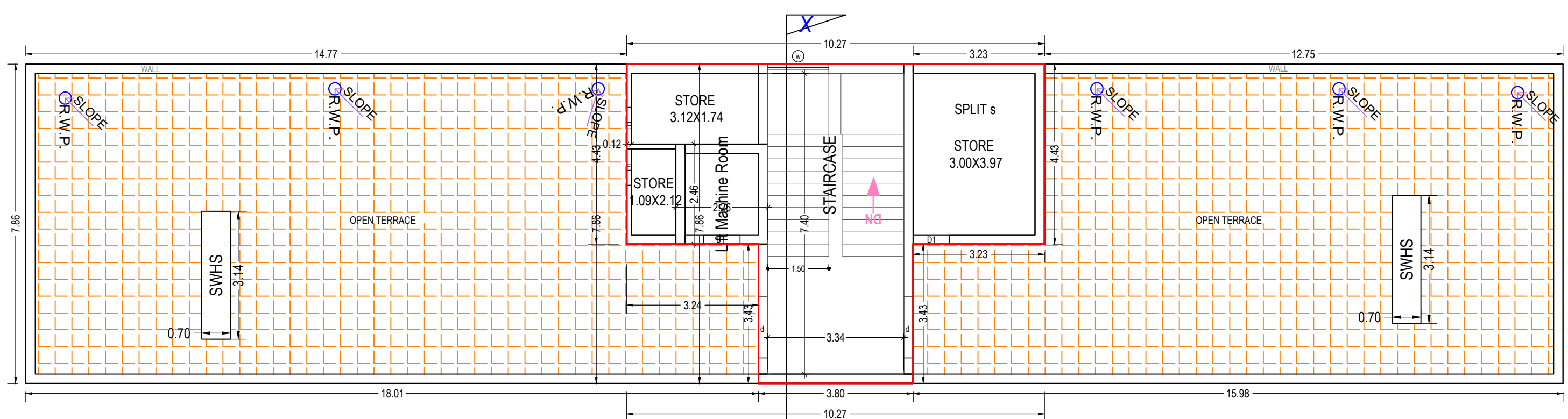

TERRACE FLOOR PLAN
(Proposed)
(SCALE 1:100)

Note: - 1) This drawing is prepared as per the current prevailing Building Bye Laws.
2) If Map sanctioned is used for purpose anything other than stated in application will lead to rejection of Map.

Total Plot Area: -	1981.48	Total FAR Area: -	949.26
Total Coverage Area: -	296.89	Total BUA Area: -	1015.61

OWNERS NAME AND SIGNATURE
OMAXE PANCHAM REALCON PRIVATE LIMITED TH. AUTH. SIGN.
ASHISH KUMAR
UPADHYAY,shivendrasingh1@omaxe.com,965002297

ARCHITECT'S NAME AND SIGNATURE
ASHISH KUMAR SINGH
AM005008718102022

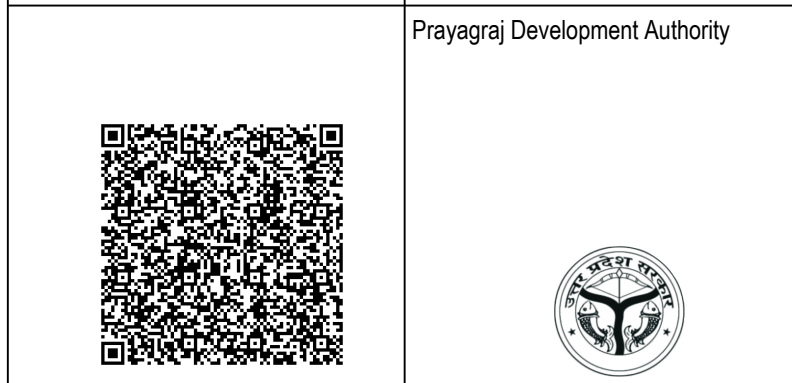

Building Plan Application Number
PDA/BP/22-23/1025
Sanctioned On
19 Apr 2023
Valid Till
19 Apr 2028
Approved By
Arvind Chauhan (Vice Chairman)
Examined By
Rajesh Kumar Agarwal (Junior engineer)
Kuldeep Chauhan (Assistant Engineer)
Tej Pratap Singh (Executive engineer/Town Planner)
T P Singh (Chief Town Planner)

Ajeet Kumar Singh (Secretary)
Arvind Chauhan (Vice Chairman)