

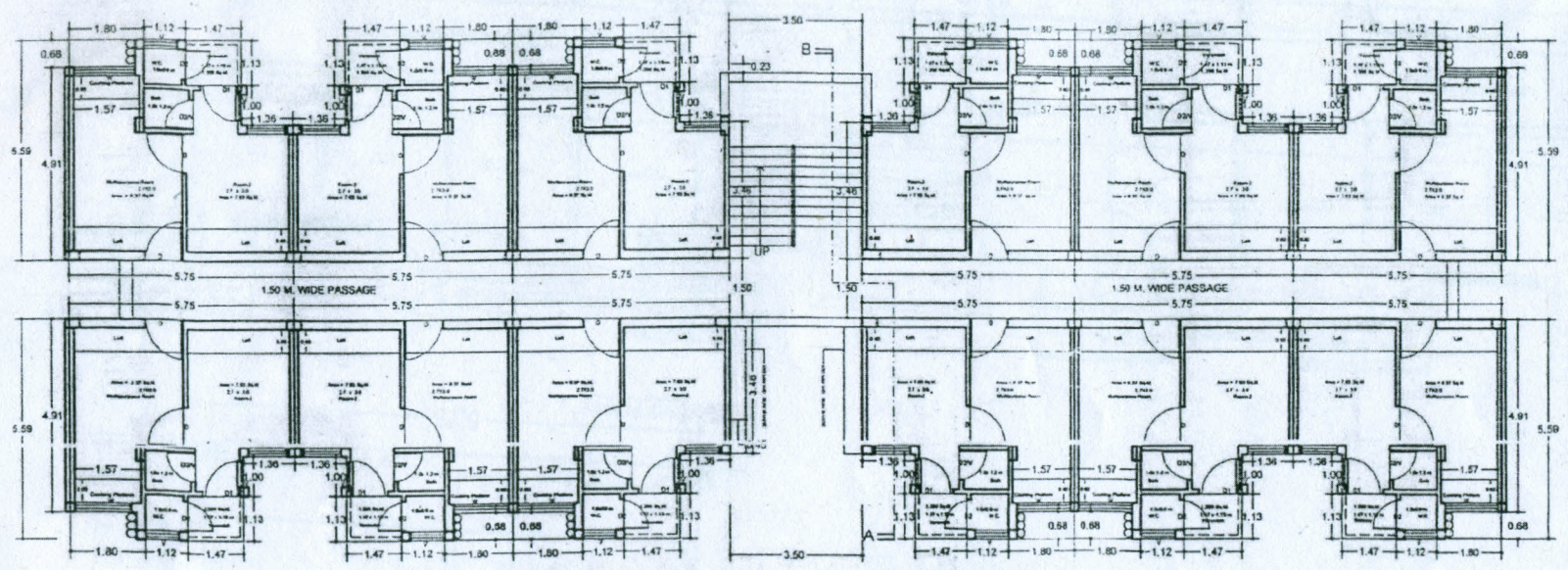

UPAVP  
ARCHITECTURE AND PLANNING SECTION  
NEELGIRI COMPLEX, BODRA NAGAR  
LUCKNOW-225016

APD/UNIT-5/AVAS/1  
FILE NO.19/PMAY/05 SHEET NO.-1/8  
167/UPHDB/APD/UNIT-5/Detail  
DWG NO.-  
WORKING DRAWING PMAY-2018

- NOTE -
1. ALL INTERSECTIONS OF THIS LAYOUT AS PER DETAILS.
  2. TRANSFER OF THIS LAYOUT ON SITE SHOULD BE RECHECKED AND ADJUSTMENTS, IF ANY, SHOULD BE EVENLY DISTRIBUTED.
  3. ANY DISCREPANCY IF ANY, FOUND ON SITE SHOULD BE IMMEDIATELY REFERRED TO ARCHITECTURE & PLANNING SECTION, AP,UNIT-5.
  4. THIS LAY-OUT PLAN DOES NOT ACCOUNT FOR SALABILITY & FINANCIAL ASPECTS OF PROPOSED PROPERTIES THESE MAY BE SOIT ASCERTAINED BY CONCERNED DEPARTMENTS BEFORE ACTUAL IMPLEMENTATION.
  5. THIS WORKING DRAWING HAS BEEN PREPARED ON THE BASIS OF INFORMATION RECEIVED BY E. CD., VIDE HIS LETTER NO. 2172/Y-52/35 DT-29.12.2017.
  6. THE FEASIBILITY HAS BEEN SENT BY AP-5, VIDE HIS LETTER NO.-309/AP-5 DATED 05.02.2018.
  7. THIS WORKING DRAWING HAS BEEN FINALIZED ON THE BASIS OF THE FEASIBILITY RECEIVED FROM EX. EN. CD-7 VIDE HIS LETTER NO. 239/Y-52/04 DATED 07.02.2018.



# GROUND FLOOR PLAN

ARCHITECTURE & PLANNING UNIT-5 U.P.AVAS EVAM VIKAS PARISHAD GZB.	
DETAIL WORKING DRAWING PMAY-2018	
DATED -08.02.2018	
KRISHNA KANT DIP. ARCH. ARCH. ASSTT.	<i>K.Kant</i> 8/2/18
MUKESH RUHELA B. ARCH. M. PLANNING (HOUSING) A.I.T.P. ASSTT. ARCH. PLANNER	<i>M.Ruhela</i> 8/2/18
SANJEEV KASHYAP B. PLAN. M. PLANNING (ENVIRONMENT) A.I.T.P. ARCHITECT PLANNER	<i>S.Kashyap</i> 8/2/18
CHIEF ARCH. PLANNER	<i>A.P.</i> 8/2/18

*Done*  
*Y.S.*

**B. R.-III**

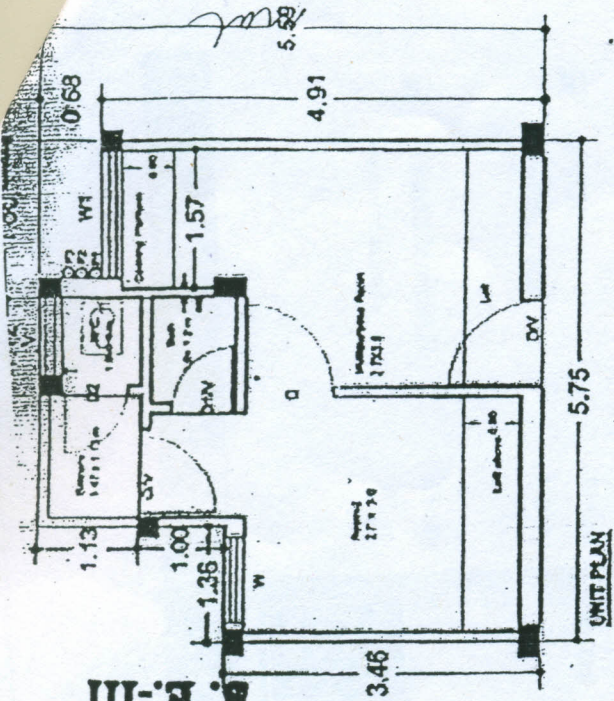

**OPENING**

Sl. No.	Room	Opening	Remarks
1	Living Room	1.00	Living Room to Kitchen
2	Kitchen	1.00	Kitchen to Living Room
3	Bath	0.68	Bath to Living Room
4	Living Room	1.26	Living Room to Hall
5	Hall	1.26	Hall to Living Room
6	Hall	1.26	Hall to Kitchen
7	Hall	1.26	Hall to Bath
8	Hall	1.26	Hall to Staircase
9	Hall	1.26	Hall to Lift
10	Hall	1.26	Hall to Corridor
11	Hall	1.26	Hall to Balcony
12	Hall	1.26	Hall to Terrace
13	Hall	1.26	Hall to Veranda
14	Hall	1.26	Hall to Parking
15	Hall	1.26	Hall to Entrance
16	Hall	1.26	Hall to Exit
17	Hall	1.26	Hall to Staircase
18	Hall	1.26	Hall to Lift
19	Hall	1.26	Hall to Corridor
20	Hall	1.26	Hall to Balcony
21	Hall	1.26	Hall to Terrace
22	Hall	1.26	Hall to Veranda
23	Hall	1.26	Hall to Parking
24	Hall	1.26	Hall to Entrance
25	Hall	1.26	Hall to Exit

**CARPET AREA: 22.77 SQ.M.**  
**SUPER AREA OF ONE UNIT: 34.87 SQ.M.**  
**WT. FLOOR TO CEILING: 2.9 M.**

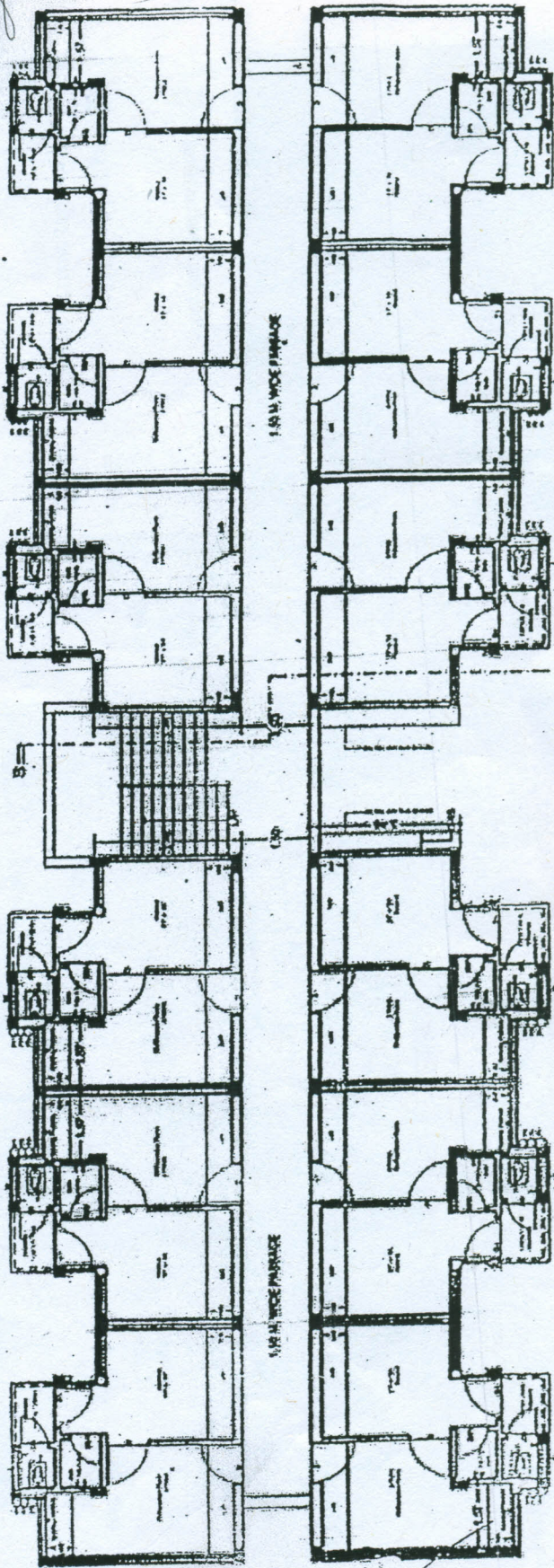

**TYPICAL FLOOR PLAN**

93

946  
 947  
 948

Dr. योगेश चव्हाण  
 स. सं. सं. सं.

139

76  
138

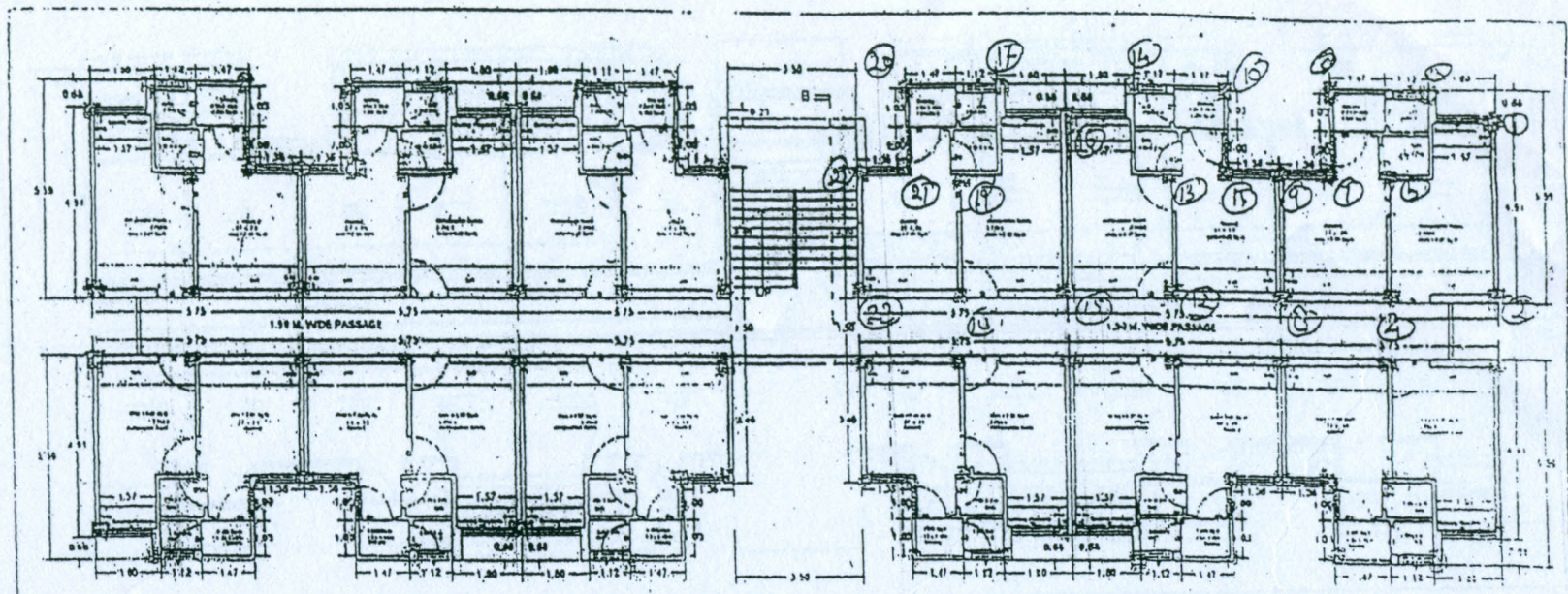

S.E. III  
Rajiv

mal  
AB

AB

BLOCK BUILT-UP AREA ON GROUND FLOOR = 408.84 SQ.M.  
 CARPET AREA = 22.77 SQ.M.  
 CIRCULATION AREA OF ONE FL = 71.06 SQ.M.  
 SUPER AREA OF ONE UNIT = 34.07 SQ.M.  
 NO. OF FLOORS = G+3  
 BLOCK BUILT-UP AREA ON ALL FLOOR = 1235.36 SQ.M.

BLOCK PLAN FOR  
 PM AWAS YOJNA

K. J. Kulkarni  
Arch. Planner

J. Kulkarni  
(A. J. T. 20)

Arch. Planner

179

BACK ELEVATION



khj  
(11)

S.E.III  
3/20/04  
B  
B  
B  
B

S.E.III  
1002  
1001

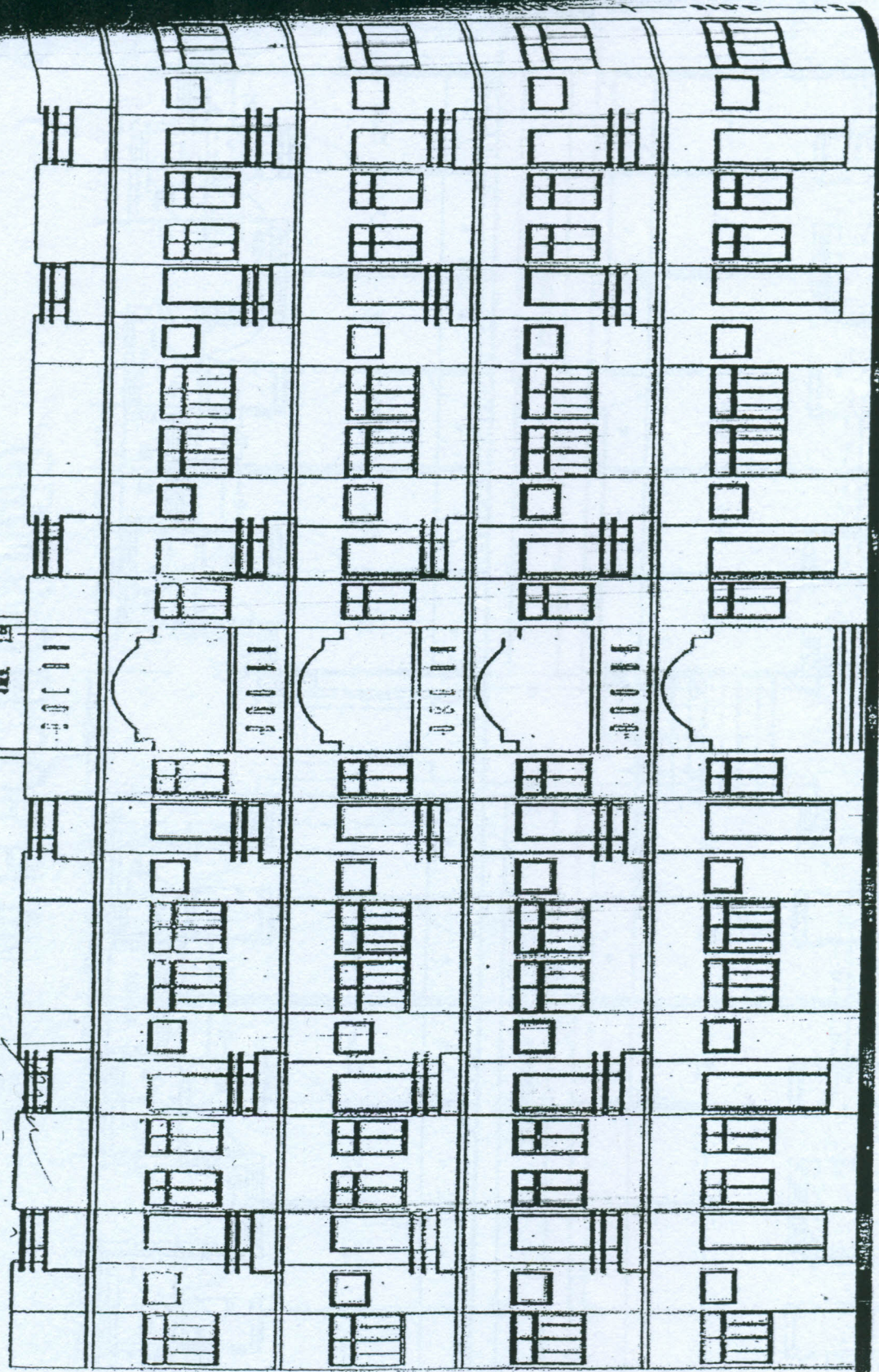
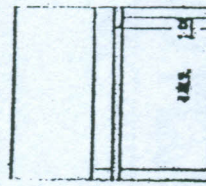

JE  
E.E

FRONT ELEVATION

JE  
AE

JE

142

88

143

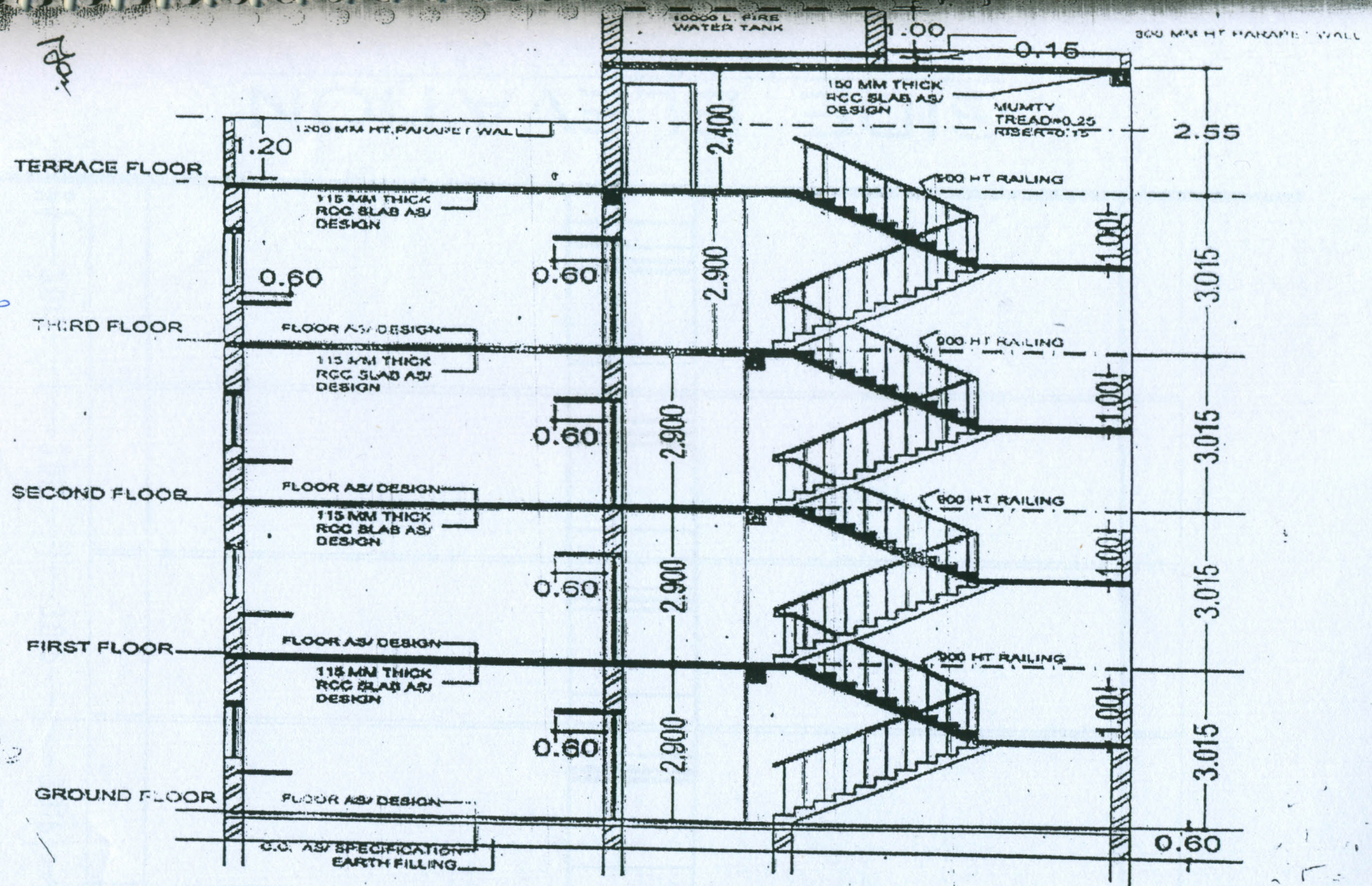

# SECTION AT AB

S.E.III

10000 L. FIRE WATER TANK

145

211

# SIDE ELEVATION

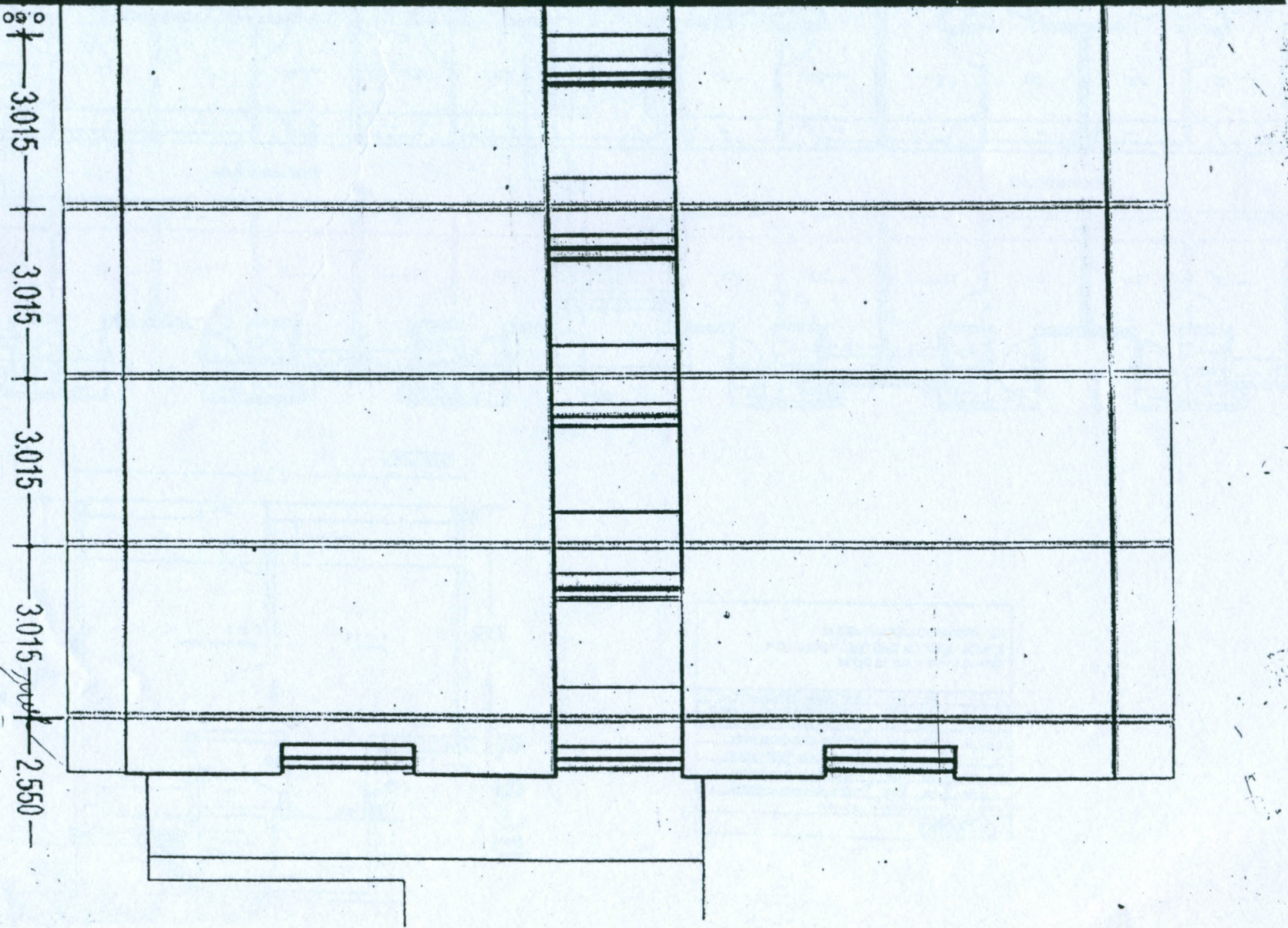

Handwritten notes in the top right corner, including the name 'J. J. ...' and other illegible text.

Handwritten notes in the bottom right corner, including the circled number '145' and the number '148'.

Handwritten notes on the left side of the drawing, including initials 'JB', 'AS', 'B.E.', and 'S.E. III' in red ink, along with other illegible markings.