

GROUND FLOOR PLAN

J.E.

A.E.

E.E.



UPAVP
ARCHITECTURE AND PLANNING SECTION
INDIAN INSTITUTE OF TECHNOLOGY
DELHI - 110016

APP/UNIT-5/PART-1
FILE NO. 7-UPAVP/ABD/UNIT-5-DETAIL
DATE 10/07/2018
Working Drawing PMAY-2018

NO. 19.08.17 7:14

NOTE:
1. ALL INTERSECTIONS OF THIS LAYOUT AS PER DETAILS AND DIMENSIONS OF THIS LAYOUT ON SITE SHOULD BE RECHECKED AND APPROVED BY ANY, SHOULD BE EVENLY DISTRIBUTED IMMEDIATELY REFERRED TO ARCHITECTURE & PLANNING SECTION, UPAVP.
2. THIS LAYOUT PLAN DOES NOT ACCOUNT FOR SALVAGING & RE-USE OF MATERIALS. THE ARCHITECTURE & PLANNING SECTION WILL BE RESPONSIBLE FOR THE RE-USE OF MATERIALS. THE ARCHITECTURE & PLANNING SECTION WILL BE RESPONSIBLE FOR THE RE-USE OF MATERIALS.
3. THE WORKING DRAWING HAS BEEN PREPARED ON THE BASIS OF INFORMATION RECEIVED BY E.C.D., WHERE NO LETTER NO. IS MENTIONED.
4. THIS WORKING DRAWING IS NOT TO BE USED FOR CONSTRUCTION.
5. THIS WORKING DRAWING IS NOT TO BE USED FOR CONSTRUCTION.
6. THIS WORKING DRAWING IS NOT TO BE USED FOR CONSTRUCTION.
7. THIS WORKING DRAWING IS NOT TO BE USED FOR CONSTRUCTION.
8. THIS WORKING DRAWING IS NOT TO BE USED FOR CONSTRUCTION.
9. THIS WORKING DRAWING IS NOT TO BE USED FOR CONSTRUCTION.
10. THIS WORKING DRAWING IS NOT TO BE USED FOR CONSTRUCTION.

| | |
|--|------------------|
| ARCHITECTURE & PLANNING UNIT-5 UP AVAS EVAM VIKAS PARISHAD GZB. | |
| DETAIL WORKING DRAWING PMAY-2018 | |
| DATED -06.07.2018 | |
| KRISHNA KANT ARCH. ASSTT. | YK/ent 8/2/18 |
| MUKESH RUIHELA ASSTT. ARCH. PLANNER | |
| SANJEEV KASHYAP ARCHITECT PLANNER | |
| CHIEF ARCH. PLANNER | lb/9/2/18 |

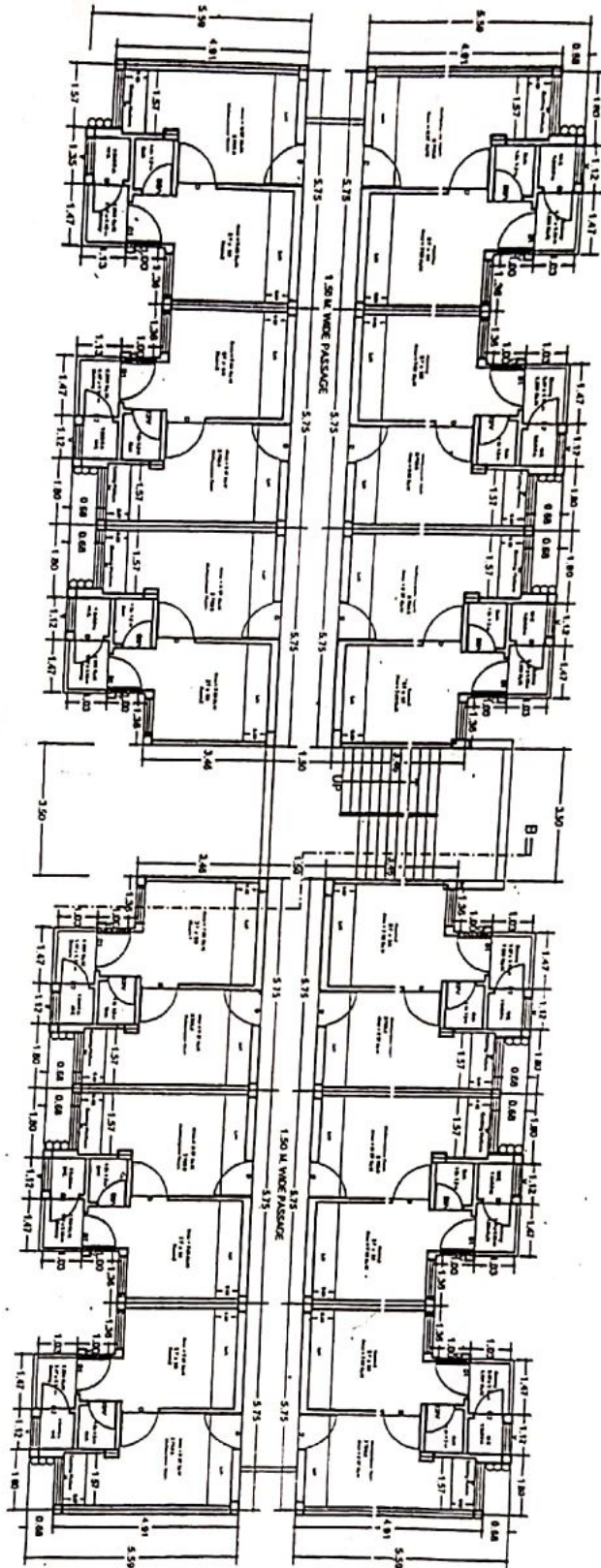

FIRST FLOOR PLAN

J.E.

A.E.

E.E.

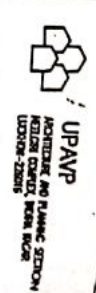

UPAMP
URBAN PLANNING AND PLANNING SECTION
URBAN DEVELOPMENT, NEW DELHI
INDIA - 110029

Project: *UPAMP/UP/11018/1* SHEET NO. - 2/8
 DWG NO. *265/UP/11018/1/UP/Unit-5*
 Detail Working Drawing
 PMAY - 2018

NOTE:
 1. ALL INTERSECTIONS OF THE LAYOUT AS PER DETAILS
 2. TRAVELER OF THIS LAYOUT ON SITE SHOULD BE RECORDED
 3. DIMENSIONS, P.A.M., SHOULD BE ENGRAVED IN STRONG
 4. SECTION, AS PER THE ARCHITECTURE & PLANNING
 5. THIS LAYOUT PLAN DOES NOT ACCORD FOR SUSTAINABILITY &
 6. BE GOT ASSENTED BY CONCERNED DEPARTMENTS BEFORE
 7. FINANCIAL ASPECTS OF PROJECT PROPOSED THERE MAY
 8. BE WORKED OUT.
 9. THE WORKING DRAWING HAS BEEN PREPARED ON THE BASIS
 10. OF INFORMATION RECEIVED BY CO. WORKS LETTER NO
 11. 2172/442 IS OF 28.12.2017
 12. & THE FEASIBILITY HAS BEEN SENT BY A.S. WIDE 455
 13. LETTER NO. 208/1A'S DATED 02.02.2018
 14. THE WORKING DRAWING HAS BEEN FINALIZED ON THE
 15. BASIS OF THE FEASIBILITY RECEIVED FROM EX. EN CDY
 16. VIDE NO. LETTER NO. 239/1542/104 DATED 07.02.2018.

| | |
|--|---------------------|
| ARCHITECTURE & PLANNING UNIT-5 UP AVAS EVAM VYAS PARISHAD GZB | |
| DETAIL WORKING DRAWING PMAY-2018 | |
| DATE: -06.03.2018 | |
| DR. ARCH. KRISHNA KANT | V. P. 1 01/11/18 |
| ARCH. ASSTT. MUKESH RUIHELA | |
| ASSTT. ARCH. PLANNER SANJEEV KASHYAP | |
| ARCHITECT PLANNER | |
| CHIEF ARCH. PLANNER | |

2019.08.17 17:14

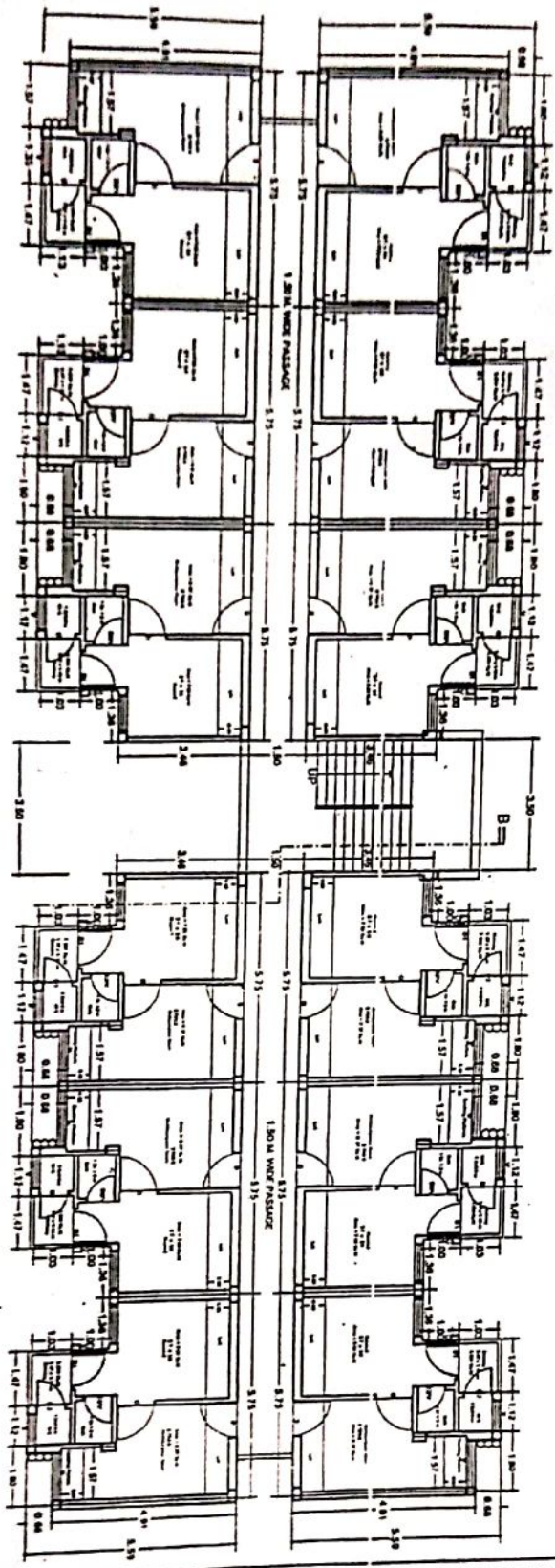

SECOND FLOOR PLAN

J.E.

A.E.

E.B.

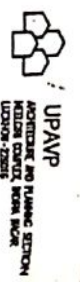

Architect: Anand Kumar / SHEET NO. - 2/B
 FILE NO. PMAY-85
 DWG NO. 367/MPH8/APP/Unit-5
 Detail Working Drawing
 PMAY - 2018

- NOTE:
1. ALL INTERSECTIONS OF THIS LAYOUT AS PER DETAIL.
 2. LAYOUT OF THIS LAYOUT ON SITE SHOULD BE RECHECKED.
 3. ANY DISCREPANCY OF PLAN SHOULD BE EVASIVELY DISTRIBUTED IMMEDIATELY REFERRED TO ARCHITECTURE & PLANNING SECTION, JALMATA.
 4. THIS LAYOUT PLAN DOES NOT ACCORD FOR SQUALIDITY & PROBABLY ASPECTS OF PROPOSED PROPERTIES, THESE MAY ACTUAL AND DISCREPANCY CONCERNED DEPARTMENTS BEFORE THIS WORKING DRAWING HAS BEEN PREPARED ON THE BASIS OF INFORMATION RECEIVED BY E.O. VICE HAS LETTER NO. 2017/243 DT. 24.11.2017.
 5. THE QUANTITY HAS BEEN SORT BY AN-4, VODE HAS BEEN SORT BY AN-2 DT. 20.02.2018.
 6. THE QUANTITY HAS BEEN SORT BY AN-4, VODE HAS BEEN SORT BY AN-2 DT. 20.02.2018.
 7. THIS WORKING DRAWING RECEIVED FROM E.O. VICE DT. 14.01.2018 LETTER NO. 230/1427/14 DATED 01.02.2018.

| | |
|--|--------------------------|
| ARCHITECTURE & PLANNING UNIT-5 UPAVAS EVAM VIKAS PARISHAD Q2B | |
| DETAIL WORKING DRAWING PMAY-2018 | |
| DATE - 06.01.2018 | |
| KRISHNA KHANI ARCHT. ASSTT. | V. K. Khani 01/11/18 |
| MUKESH RUIHELA ASSTT. ARCHT. PLANNER | |
| SANJEEV KASHYAP ARCHT. PLANNER | S. Kashyap 02/10/2018 |
| CHIEF ARCHT. PLANNER | A. B. Singh 01/11/18 |

2019.03.17 17:14

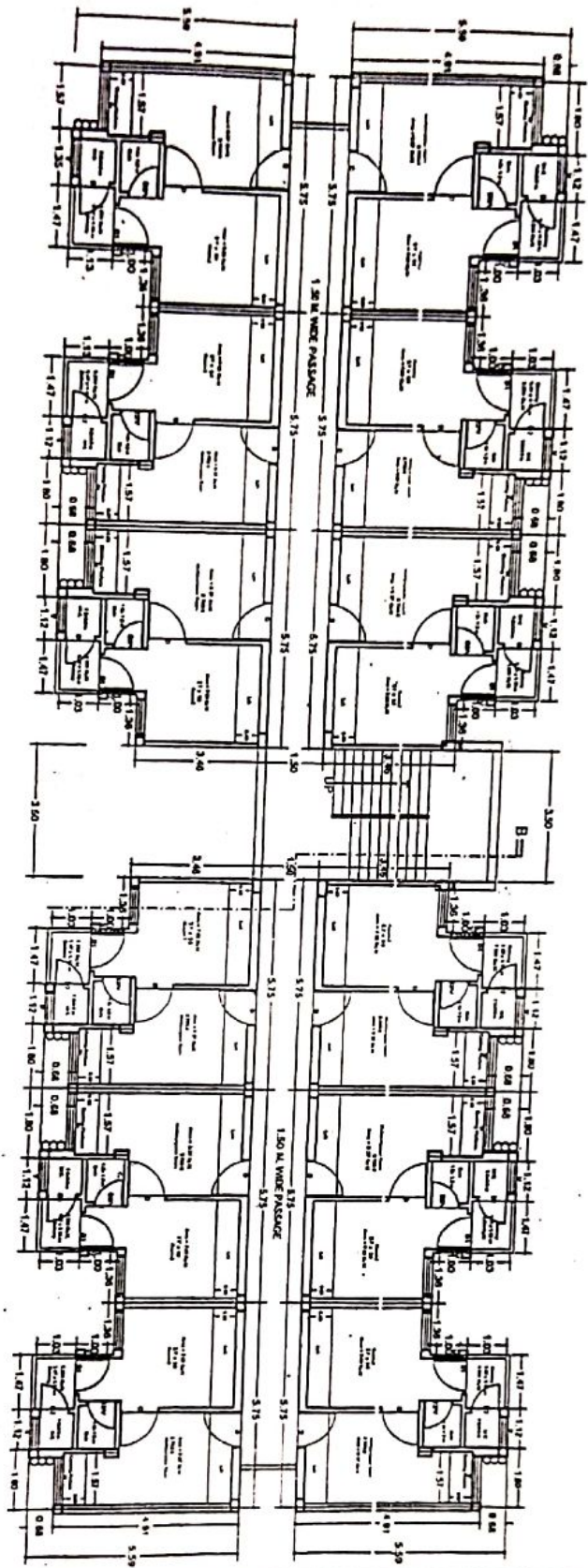

THIRD FLOOR PLAN

J.E.

A.E.

E.E.



UPAMP
ARCHITECTURE AND PLANNING SECTION
KOLINA ROAD, SEEM MOOR
UDCOH-220016

Project: *Aug 14/18* SHEET NO. - 2/8
 FILE NO. *PMAY-85*
 DWG NO. *267/PHB/APP/Unit 5*
Detail Working Drawing
 PMAY - 2018

NOTE:
 1. ALL INTERSECTIONS OF THIS LAYOUT AS PER DETAIL & DIMENSIONS OF THIS LAYOUT ON SITE SHOULD BE CHECKED & APPROVED BY THE P.W.D. SHOULD BE EASILY DISTRIBUTED & IMMEDIATELY REFERRED TO ARCHITECTURE & PLANNING SECTION, AP/UNIT-5.
 2. THIS LAYOUT PLAN DOES NOT ACCOUNT FOR SULLY QUANTITY & RAINWATER DISCHARGE & NOT APPROVED ON THE BASIS OF THE WORKING DRAWING AS FOR PREVIOUS ON THE BASIS OF REGULATION RECEIVED BY CO. NOZ 155 LETTER NO. 117/142/28/07-28-12/2017.
 3. THIS WORKING DRAWING HAS BEEN FINALIZED ON THE BASIS OF THE FEASIBILITY WAS BEEN FINALIZED ON THE BASIS OF THE FEASIBILITY RECEIVED FROM EX. EN. CD 7 NOZ 155 LETTER NO. 128/155/04 DATED 01.02.2018.

| | |
|---------------------------------------|----------------------------------|
| ARCHITECTURE & PLANNING UNIT-5 | |
| UP AVAS EVAM VIKAS PARISHAD GZB | |
| DETAIL WORKING DRAWING PMAY-2018 | |
| DATED -06.02.2018 | |
| KRISHNA KANT ARCHT. ASST. | <i>K.Pant</i> 01/11/18 |
| MUKESH RUBEHA ASSTT. ARCH. PLANNER | <i>[Signature]</i> |
| SANEEV KASHYAP ARCHITECT PLANNER | <i>[Signature]</i> 02/10/2018 |
| CHIEF ARCH. PLANNER | <i>[Signature]</i> 07/11/18 |

