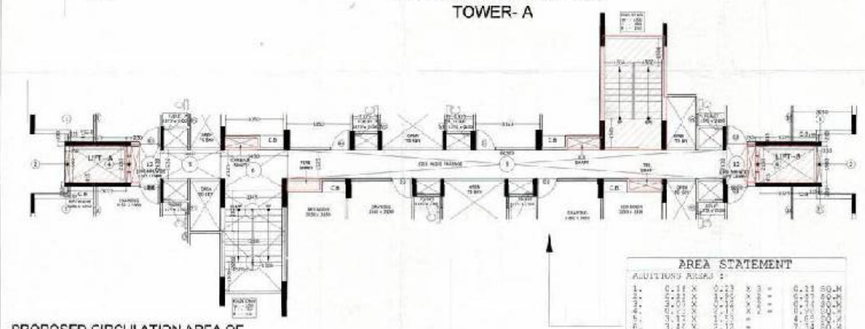

AREA STATEMENT

ADDITIONAL AREA :

1.	5.11 X 5.23	X 2 =	53.47	SQ.M
2.	2.11 X 2.23	X 2 =	9.41	SQ.M
3.	2.11 X 2.23	X 2 =	9.41	SQ.M
4.	2.11 X 2.23	X 2 =	9.41	SQ.M

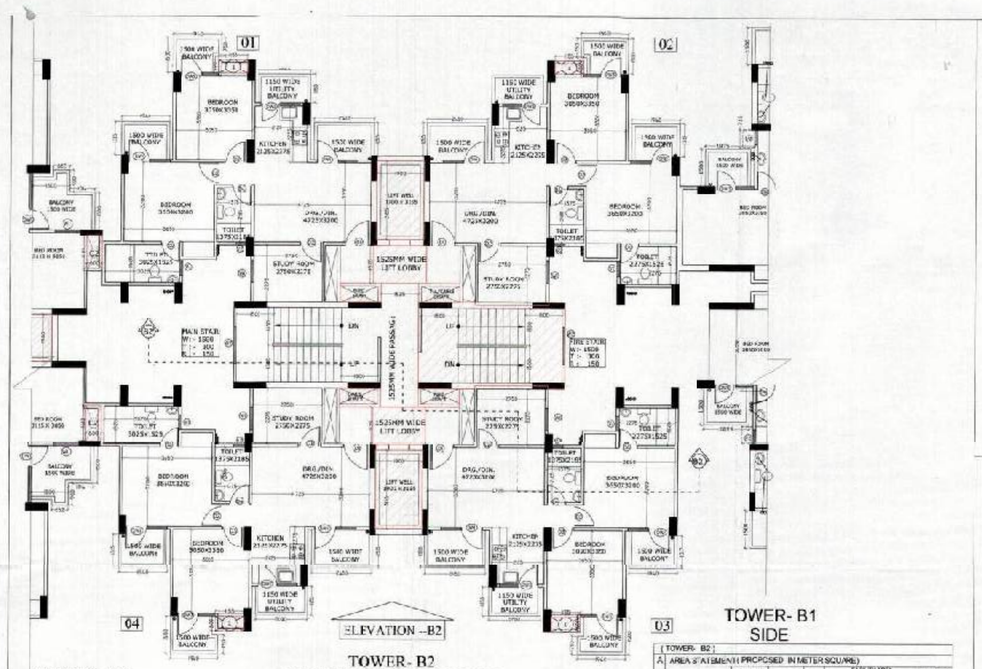

TOWER- D1
SIDE

ELEVATION –B2

TOWER- B2
17TH TO 19TH FLOOR PLAN

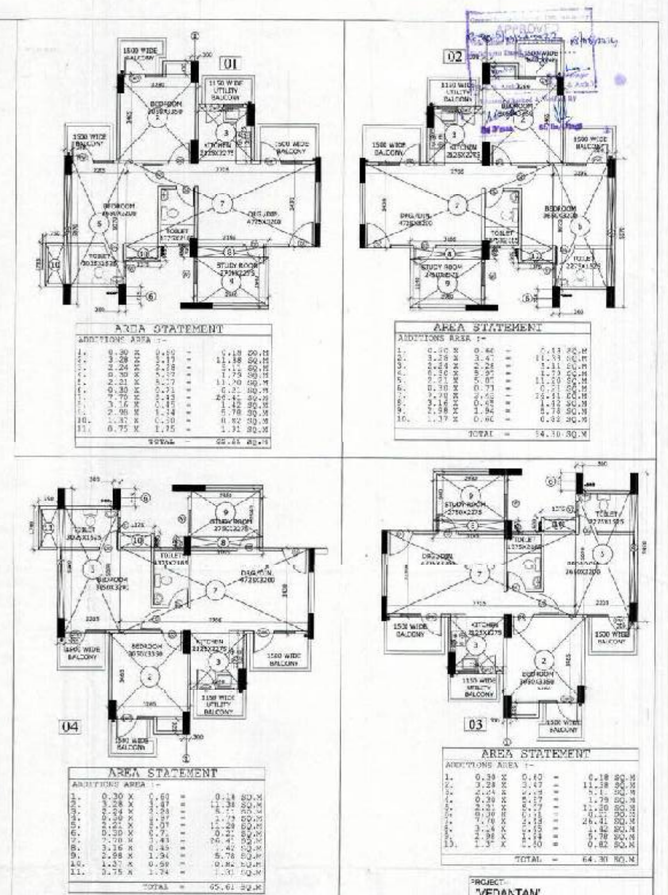

TOWER- B1
SIDE

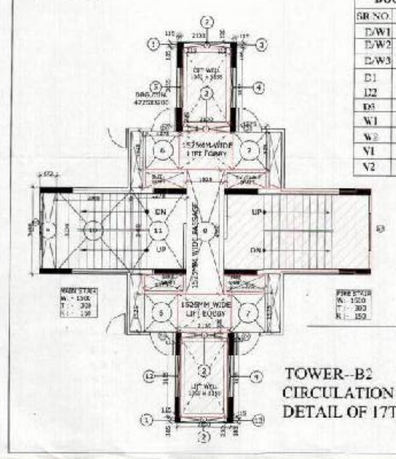

TOWER–B2
CIRCULATION AREA
DETAIL OF 17TH TO 19TH FLOOR

DOOR WINDOW SCHEDULE

SR.NO.	SIZE	C.LVL	L.LVL
D/W1	1625 X 2550	450	Beam Bottom
D/W2	1600 X 2550	1150	BEAM BOTTOM
D/W3	1525 X 2550	450	Beam Bottom
D1	1050 X 2100	----	2100
D2	900 X 2100	----	2100
D3	750 X 2100	----	2100
W1	900 X 1800	750	Beam Bottom
W2	1500X 1800	750	BEAM BOTTOM
V1	600 X 900	1450	2000 FFL BELOW 1.8
V2	450 X 900	1450	2000 FFL BELOW 1.8

AREA STATEMENT

ADDITIONS AREA :-								
1.	0.23	X	0.60	=	0.14	SQ.M		
2.	0.23	X	0.60	=	0.14	SQ.M		
3.	0.23	X	0.60	=	0.14	SQ.M		

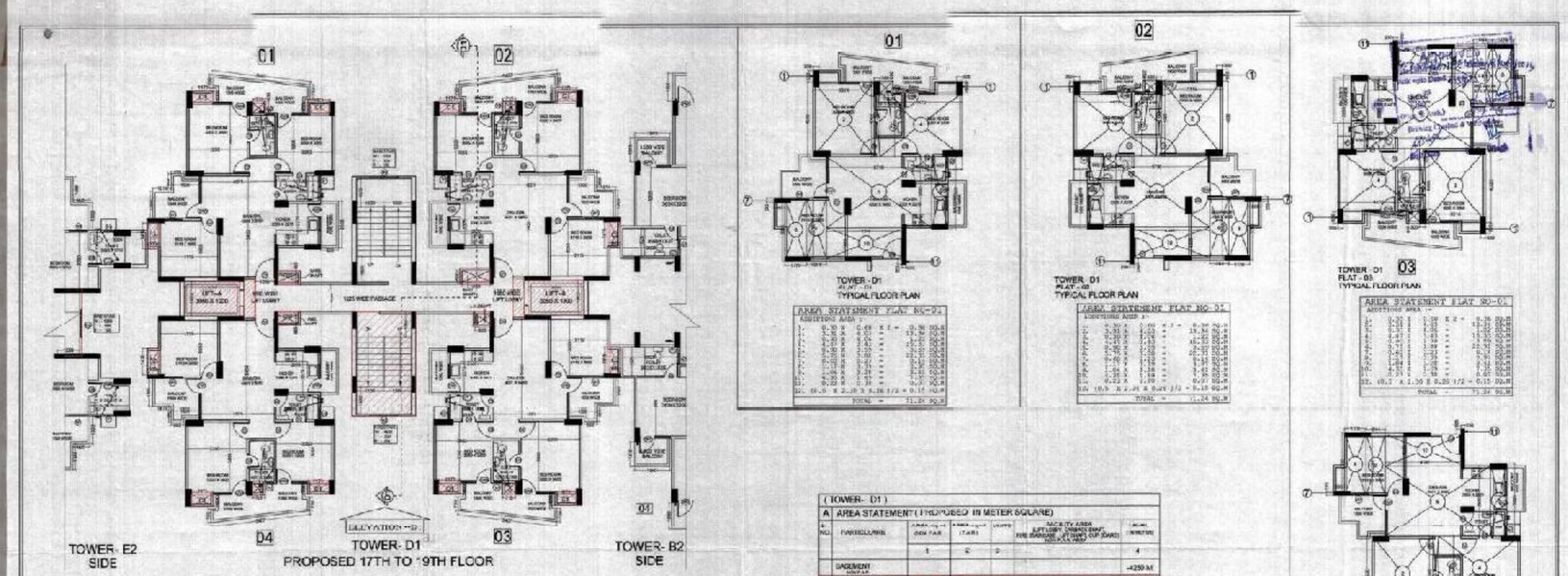
TOWER- E2 SIDE
TOWER- D1
PROPOSED 17TH TO 19TH FLOOR
TOWER- B2 SIDE
TOWER - D1
FLAT - 01
TYPICAL FLOOR PLAN
TOWER - D1
FLAT - 02
TYPICAL FLOOR PLAN
TOWER - D1
FLAT - 03
TYPICAL FLOOR PLAN
TOWER - D1
FLAT - 04
TYPICAL FLOOR PLAN
TOWER--D1
CIRCULATION AREA
DETAIL OF 17TH TO 19TH FLOOR
DOOR WINDOW SCHEDULE
TOWER - D1
AREA DETAILS (F.A.R.) 17TH TO 19TH FLOOR
FLAT NO. FLAT AREA
FLAT NO. = 01 71.24 1No. 71.24 Sq.M
FLAT NO. = 02 71.24 1No. 71.24 Sq.M
FLAT NO. = 03 71.24 1No. 71.24 Sq.M
FLAT NO. = 04 71.24 1No. 71.24 Sq.M
TOTAL AREA (Flat) 04 No. 284.96 Sq.M
CIRCULATION AREA (IN 17TH TO 19TH FLOOR) 46.30 Sq.M 1 No. 46.30 Sq.M
PROPOSED TOTAL 17TH TO 19TH FLOOR 331.26 Sq.M
CIRCULATION AREA STATEMENT
(TOWER- D1)
A AREA STATEMENT (THIS PUBLIC IN METER SQUARE)
PREVIOUS SANCTIONED
PROPOSED
TOTAL GROUND COVERAGE OF THE BLOCK
= GROUND FLOOR F.A.R. AREA + STILT AREA (NON F.A.R.) + FACILITY AREA (NON F.A.R.) + CUPBOARD (NON F.A.R AREA) + PROJECTED AREA OF WATER TANK FROM TOWER
TOTAL GROUND COVERAGE OF THE BLOCK = 33.02 + 316.93 + 17.09 + 9.04 + 2.99
= 381.00 SQ.M.
PROJECT:-
"VEDANTAM"
PROPOSED RESIDENTIAL COMPLEX
AT PLOT NO. - 3/B, SRC- 18C
GREATER NOIDA (U.P.)
BUILDER & PROMOTER
M/s. NOTEBAY INFRACON PVT. LTD
(AN SPV OF M/s RADICON INFRASTRUCTURE & HOUSING PVT. LTD.
DRAWING TITLE :-
17TH TO 19TH FLOOR PLAN & AREA STATEMENT OF TOWER - D1
OWNER SIGN
ARCHITECT SIGN
APS GREEN ARCHITECTS & ASSOCIATES
18

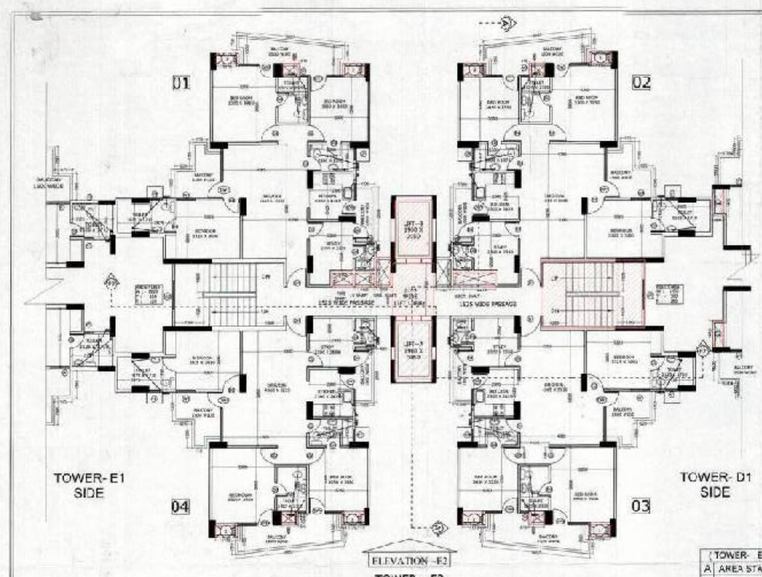

TOWER-- E2
PROPOSED 17TH TO 19TH FLOOR

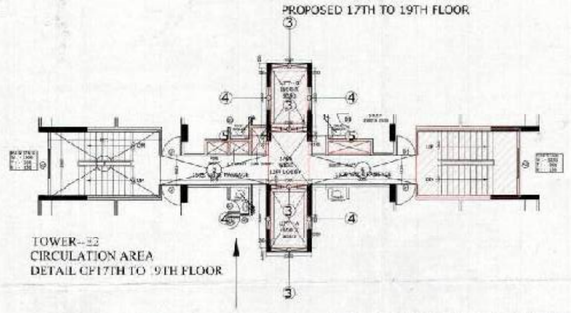

TOWER--E2
CIRCULATION AREA
DETAIL OF17TH TO 19TH FLOOR

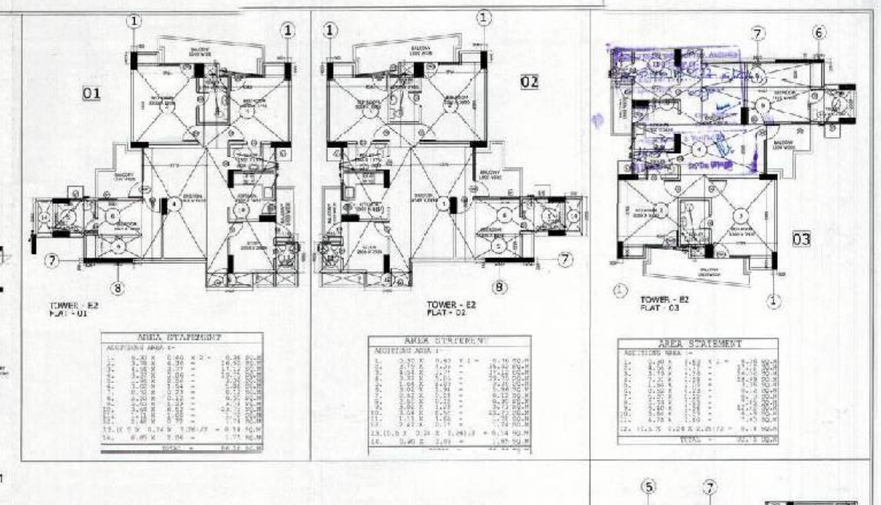

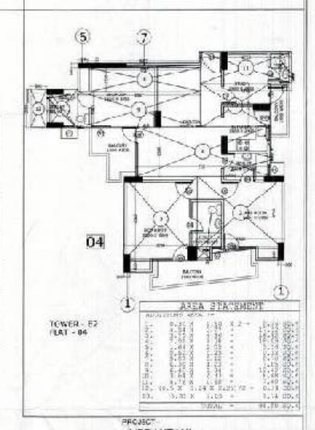

CIRCULATION AREA STATEMENT

ADDITIONS AREA :-

1.	5.87 X	3.54	=		20.78 SQ.M
2.	2.62 X	1.93	=		5.60 SQ.M
3.	2.36 X	0.23	X 4	=	2.17 SQ.M
4.	0.23 X	3.05	X 4	=	2.81 SQ.M
5.	0.12 X	0.53	X 2	=	0.13 SQ.M
6.	5.56 X	1.53	=		8.51 SQ.M
	TOTAL		-		40.00 SQ.M

TOTAL GROUND COVERAGE OF THE BLOCK
= GROUND FLOOR F.A.R. AREA + STILT AREA
(NON F.A.R.) + FACILITY AREA (NON F.A.R.)+
COMMON AREA (NON F.A.R.) + ADDITIONAL AREA
ON 17TH TO 19TH FLOOR
PROJECTED AREA OF MACHINE ROOM FROM TOWER +
PROJECTED AREA OF WATER TANK FROM TOWER
= 32.63 + 395.81 + 16.99 + 3.62 + 5.34 + 21.38 + 2.88
= 481.67 SQ.MT.

(TOWER- E2)

AREA STATEMENT (PROPOSED) IN METER SQUARE)

A. NO.	PARTICULARS	AREA sq.m (NON F.A.R.)	AREA sq.m (F.A.R.)	UNITS	FACILITY AREA (NON F.A.R.) (SEE DETAILS FOR GROUND FLOOR - 1ST FLOOR - TOP FLOOR) NOS. FLOOR WISE	ZONE (LEVELS)
		1	2	3		4
	PARKING (BELOW)					-4.20M
1	STILT/GROUND FLOOR (PROPOSED)	PARKING AREA	32.63	01	16.99 SQ.M	± 0.00 M.
2	1ST FLOOR (PROPOSED)		430.81	04	44.00 SQ.M	+ 3.00M.
3	2ND FLOOR (PROPOSED)		430.81	04	44.00 SQ.M	+ 6.00M.
4	3RD FLOOR (PROPOSED)		430.81	04	44.00 SQ.M	+ 9.00M.
5	4TH FLOOR (PROPOSED)		430.81	04	44.00 SQ.M	+ 12.00 M.
6	5TH FLOOR (PROPOSED)		430.81	04	44.00 SQ.M	+ 15.00 M.
7	6TH FLOOR (PROPOSED)		430.81	04	44.00 SQ.M	+ 18.00 M.
8	7TH FLOOR (PROPOSED)		430.81	04	44.00 SQ.M	+ 21.00 M.
9	8TH FLOOR (PROPOSED)		430.81	04	44.00 SQ.M	+ 24.00 M.
10	9TH FLOOR (PROPOSED)		430.81	04	44.00 SQ.M	+ 27.00 M.
11	10TH FLOOR (PROPOSED)		430.81	04	44.00 SQ.M	+ 30.00 M.
12	11TH FLOOR (PROPOSED)		430.81	04	44.00 SQ.M	+ 33.00 M.
13	12TH FLOOR (PROPOSED)		430.81	04	44.00 SQ.M	+ 36.00 M.
14	13TH FLOOR (PROPOSED)		430.81	04	44.00 SQ.M	+ 39.00 M.
15	14TH FLOOR (PROPOSED)		430.81	04	44.00 SQ.M	+ 42.00 M.
16	15TH FLOOR (PROPOSED)		430.81	04	44.00 SQ.M	+ 45.00 M.
17	16TH FLOOR (PROPOSED)		430.81	04	44.00 SQ.M	+ 48.00 M.
18	17TH FLOOR (PROPOSED)		430.81	04	44.00 SQ.M	+ 51.00 M.
19	18TH FLOOR (PROPOSED)		430.81	04	44.00 SQ.M	+ 54.00 M.
20	19TH FLOOR (PROPOSED)		430.81	04	44.00 SQ.M	+ 57.00 M.
21	TERRACE FLOOR (PROPOSED)		------	----	------	+ 60.00 M.
22	MACHINE ROOM (PROPOSED)		------	----	66.00 SQ.M	+ 63.00 M.
23	MACHINE ROOM		------	----	38.15 SQ.M	+ 66.00 M.
24	TOTAL	NA (EXCLUDED)	7767.59 sq.m	20	979.14 SQ.M	

PARKING BARCHONE

PROPOSED

DOOR WINDOW SCHEDULE

SL.NO.	SIZE	C. LVL.	L. LVL.
DW1	2100 X 2100	414	[illegible]
DW2	1700 X 2100	414	[illegible]
DW3	1833 X 2100	414	[illegible]
DW4	1833 X 2100	414	[illegible]
D1	1000 X 2100	----	2100
D2	900 X 2100	----	2100
D3	750 X 2100	----	2100
D4	750 X 2100	----	2100
W1	1800 X 1000	750	[illegible]
W2	1500 X 1000	750	[illegible]
V1	600 X 600	1450	[illegible]
V2	450 X 600	1450	[illegible]

TOWER - E2			
AREA DETAILS (F.A.R.) 17TH TO 19TH FLOOR			
FLAT NO.	FLAT AREA		
FLAT NO. = 01	96.26	1No.	96.26 Sq.M
FLAT NO. = 02	96.36	1No.	96.36 Sq.M
FLAT NO. = 03	92.76	1No.	92.76 Sq.M
FLAT NO. = 04	94.50	1No.	94.50 Sq.M
TOTAL AREA (Flat)		04 No.	379.88 Sq.M
CIRCULATION AREA OF 17TH TO 19TH FLOOR	42.00 Sq.M	1 No.	42.00 Sq.M
PROPOSED TOTAL 17TH TO 19TH FLOOR AREA			422.88 Sq.M

PROJECT:
"VEDANTAM"
PROPOSED RESIDENTIAL COMPLEX
AT PLOTNO.- 01B, SEC- 3C,
GREATER NOIDA (UP)

BUILDERS & PROMOTER :-
M/s VIDYAMAY INFRACON PVT. LTD.
LAN & CL UP MS MADHUN
INFRASTRUCTURE & HOUSING PVT. LTD.

DRAWING TITLE :-
17TH TO 19TH FLOOR PLAN &
AREA STATEMENT TOWER -E2

OWNER SIGN | ARCHITECT SIGN

APS GREEN ARCHITECTS & ASSOCIATES

DRAWN | CHECKED | DATE | SCALE | DRAWING NO.

12

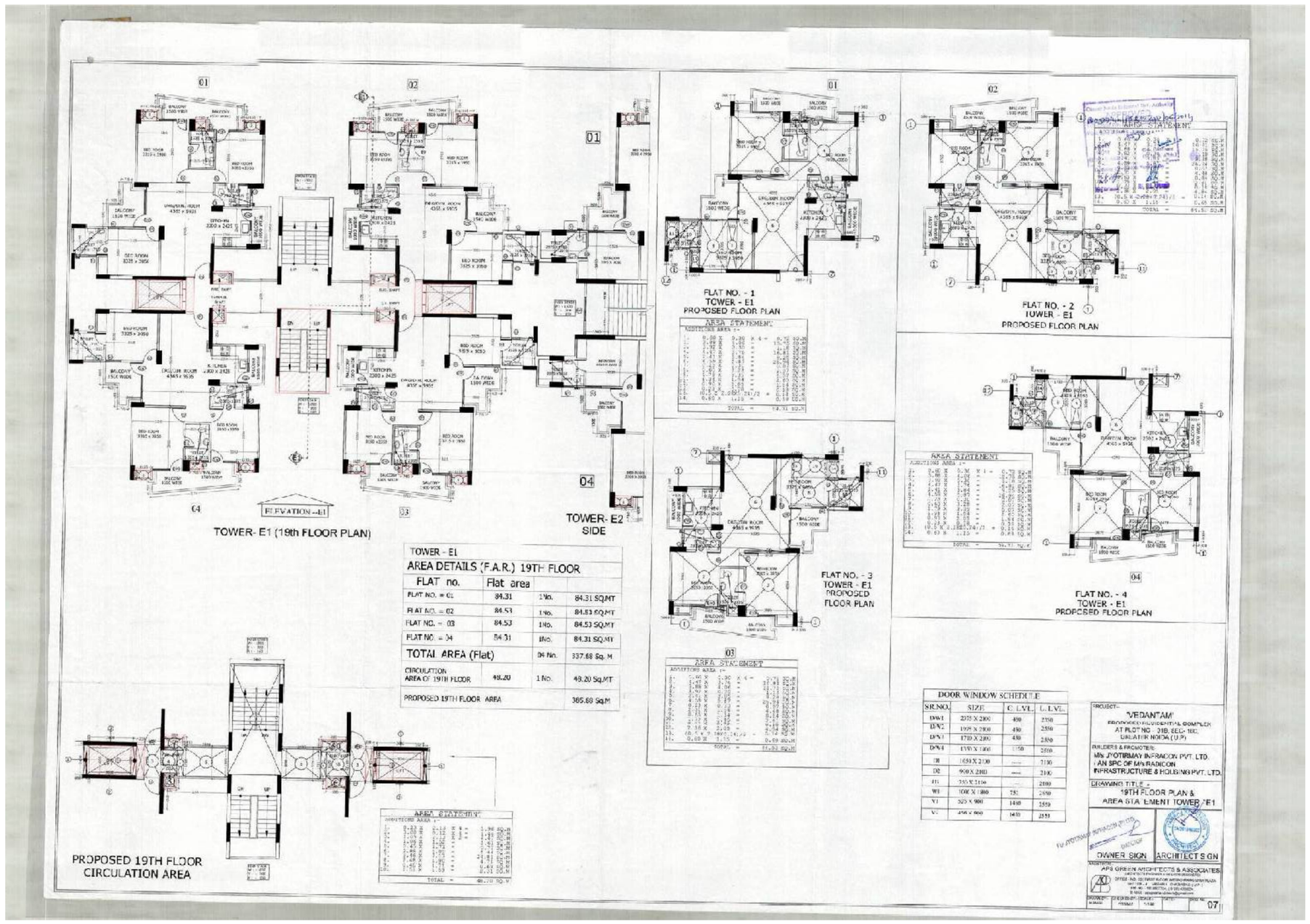
TOWER- E1 (19th FLOOR PLAN)
TOWER- E2 SIDE
FLAT NO. - 1
TOWER - E1
PROPOSED FLOOR PLAN
FLAT NO. - 2
TOWER - E1
PROPOSED FLOOR PLAN
FLAT NO. - 3
TOWER - E1
PROPOSED FLOOR PLAN
FLAT NO. - 4
TOWER - E1
PROPOSED FLOOR PLAN
PROPOSED 19TH FLOOR CIRCULATION AREA
TOWER - E1
AREA DETAILS (F.A.R.) 19TH FLOOR
FLAT no. | Flat area
FLAT NO. = 01 | 84.31 | 1No. | 84.31 SQ.MT
FLAT NO. = 02 | 84.53 | 1No. | 84.53 SQ.MT
FLAT NO. - 03 | 84.53 | 1No. | 84.53 SQ.MT
FLAT NO. = 04 | 84.31 | 1No. | 84.31 SQ.MT
TOTAL AREA (Flat) | 04 No. | 337.68 Sq. M
CIRCULATION AREA OF 19TH FLOOR | 49.20 | 1 No. | 49.20 SQ.MT
PROPOSED 19TH FLOOR AREA | 386.88 SQ.M
DOOR WINDOW SCHEDULE
SR.NO. | SIZE | C. LVL | L. LVL
D/W1 | 2375 X 2300 | 450 | 2750
D/W2 | 1925 X 2300 | 450 | 2350
D/W3 | 1750 X 2300 | 450 | 2350
D/W4 | 1350 X 2300 | 1350 | 2350
D1 | 1050 X 2100 | ---- | 2100
D2 | 950 X 2100 | ---- | 2100
D3 | 750 X 2100 | ---- | 2100
W1 | 1000 X 1000 | 750 | 2050
W2 | 925 X 900 | 1400 | 2350
W3 | 600 X 900 | 1400 | 2350
PROJECT:- VEDANTAM
PROPOSED RESIDENTIAL COMPLEX
AT PLOT NO. - 310, EEL- 102,
GULATHI ROOM (12 P)
BUILDER & PROMOTER:
M/s. JYOTIRMAY INFRACON PVT. LTD.
JAN SPC OF M/s RADICON
INFRASTRUCTURE & HOLDING PVT. LTD.
DRAWING TITLE :-
19TH FLOOR PLAN &
AREA STATEMENT TOWER - E1
OWNER SIGN
ARCHITECT SIGN
APS GREEN ARCHITECTS & ASSOCIATES
07