

PROPOSED UNIT-5 SHEET NO.-2/8  
 FILE NO. PMAY-85  
 DWG NO. 267/PPHD/APP/Unit-5  
 Detail Working Drawn  
 PMAY-2018

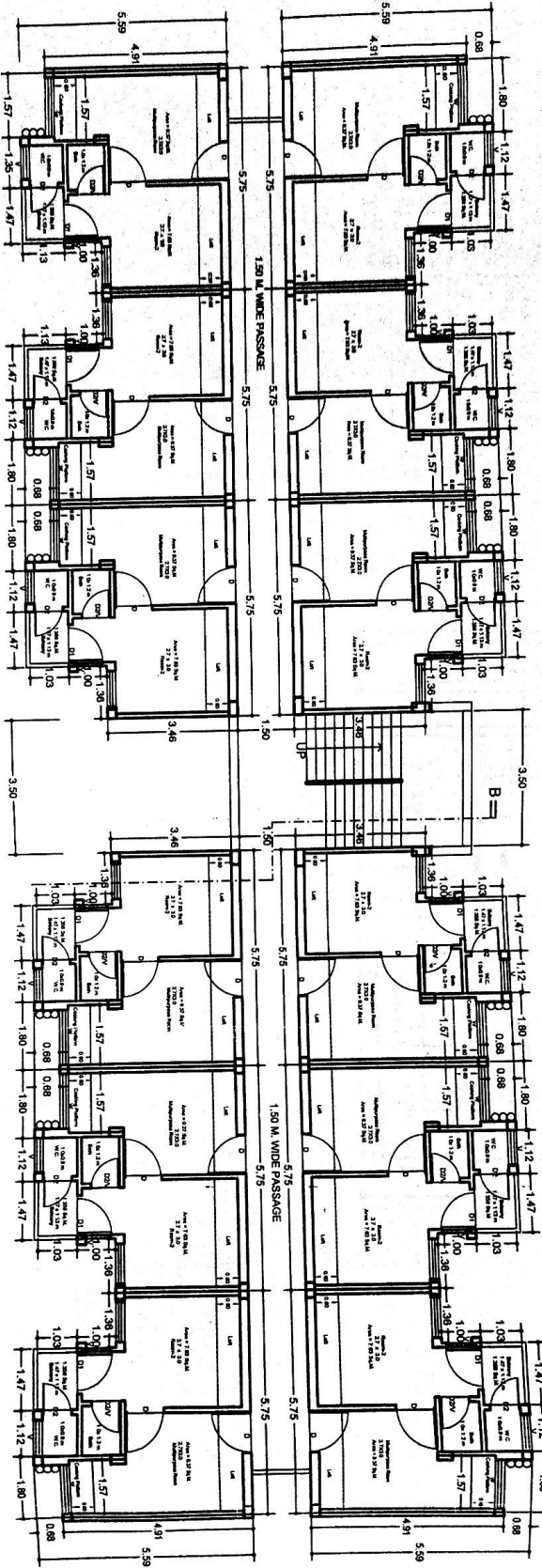

TYPICAL FLOOR PLAN

- NOTE:
1. ALL INTERSECTIONS OF THIS LAYOUT AS PER DETAILS.
  2. ALL THE WORKING DRAWINGS ON SITE SHOULD BE RECHECK AND APPROVED BY THE ARCHITECTS. ANY DISCREPANCY SHOULD BE IMMEDIATELY REFERRED TO ARCHITECTURE & PLANNING SECTION, AP UNIT-5.
  3. ANY DISCREPANCY IF ANY FOUND ON SITE SHOULD BE IMMEDIATELY REFERRED TO ARCHITECTURE & PLANNING SECTION, AP UNIT-5.
  4. THIS LAYOUT PLAN DOES NOT ACCOUNT FOR STABILITY & FINANCIAL ASPECTS OF PROPOSED DEVELOPMENT. THE RESPONSIBILITY OF THE ARCHITECTS FOR THE STABILITY OF THE DEVELOPMENT SHALL BE ON THE ARCHITECTS.
  5. THIS WORKING DRAWING HAS BEEN PREPARED ON THE BASIS OF INFORMATION RECEIVED BY E.C.D. VIDE HIS LETTER NO. 2172/Y-42-35 DT. 29.12.2017.
  6. THE FEASIBILITY HAS BEEN SENT BY A.P.-5, VIDE HIS LETTER NO. 3061/APP-5 DATED 02.02.2018 FINALIZED ON THE BASIS OF THE LETTER NO. 2391/Y-52/104 DATED 07.02.2018.
  7. THIS WORKING DRAWING RECEIVED FROM EX. EN. CD-7 VIDE HIS LETTER NO. 2391/Y-52/104 DATED 07.02.2018.

निम्न हेतु प्राप्ति  
 निर्माण विभाग (अपन इकाई)

ARCHITECTURE & PLANNING UNIT-5 U.P.A.V.A.S EVAM VIKAS PARISHAD GZB DETAIL WORKING DRAWING PMAY-201	DATED -08.02.2018
KRISHINA KANT DP ARCH ARCH. ASSIT	Y. KANT 21/1
MUKESH RUHELA B ARCH. IN PLANNING DEPARTMENT ASSIT. ARCH. PLANNER	
SANJEEV KASHYAP B PLAN. IN PLANNING (ENVIRONMENT) UNIT ARCHITECT PLANNER	
CHIEF ARCH. PLANNER	