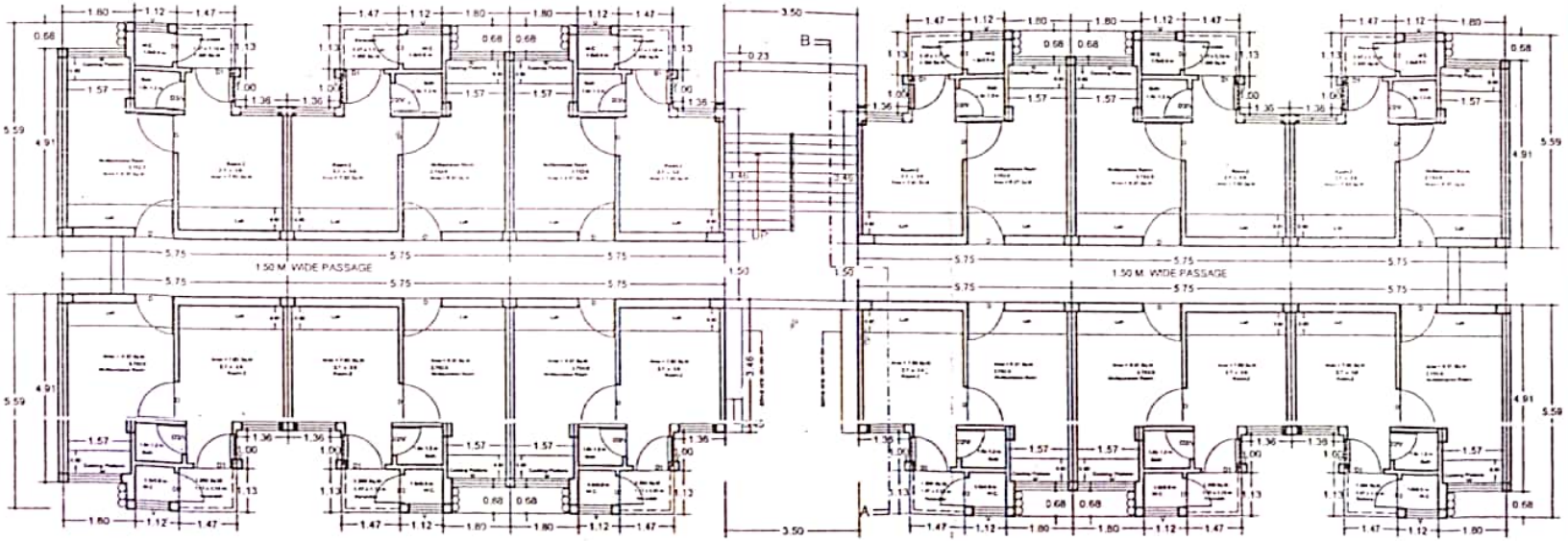

GROUND FLOOR PLAN

UPAVP
ARCHITECTURE AND PLANNING SECTION
NEELGIRI COMPLEX, INDIRA NAGAR
LUCKNOW-226016

FILE NO. APD/UNIT-5/MUV/PMAY/85 267/UPHDB/APD/UNIT-5/Detail working Drawing PMAY-2018 SHEET NO.-1/8

DWG NO.-

NOTE :-
1. ALL INTERSECTIONS OF THIS LAYOUT AS PER DETAILS.
2. TRANSFER OF THIS LAYOUT ON SITE SHOULD BE RECHECKED AND ADJUSTMENTS, IF ANY, SHOULD BE EVENLY DISTRIBUTED
3. ANY DISCREPANCY IF ANY, FOUND ON SITE SHOULD BE IMMEDIATELY REFERRED TO ARCHITECTURE & PLANNING SECTION, AP UNIT-5
4 THIS LAY OUT PLAN DOES NOT ACCOUNT FOR SALABILITY & FINANCIAL ASPECTS OF PROPOSED PROPERTIES.THESE MAY BE GOT ASCERTAINED BY CONCERNED DEPARTMENTS BEFORE ACTUAL IMPLEMENTATION
5- THIS WORKING DRAWING HAS BEEN PREPARED ON THE BASIS OF INFORMATION RECEIVED BY E CD-, VIDE HIS LETTER NO. 2172 / Y-52 35 DT-29 12 2017
6- THE FEASIBILITY HAS BEEN SENT BY AP-5, VIDE HIS LETTER NO -306 / AP 5 DATED 05 02 2018
7- THIS WORKING DRAWING HAS BEEN FINALIZED ON THE BASIS OF THE FEASIBILITY RECEIVED FROM EX. EN. CD-7 VIDE HIS LETTER NO 239 / Y-52 / 04 DATED 07 02 2018

ARCHITECTURE & PLANNING UNIT-5
U.P.AVAS EVAM VIKAS PARISHAD GZB.

DETAIL WORKING DRAWING PMAY-2018

DATED :-08.02.2018

KRISHNA KANT DY. ARCH ARCH. ASSTT	8/2/18
MUKESH RUHELA B. ARCH., M. PLANNING (HOUSING) A.I.T.P. ASSTT. ARCH. PLANNER	
SANJEEV KASHYAP B.PLAN. M.PLANNING (ENVIRONMENT) A.I.T.P. ARCHITECT PLANNER	8-2-2018
CHIEF ARCH. PLANNER	9/2/18

Scanned with CamScanner

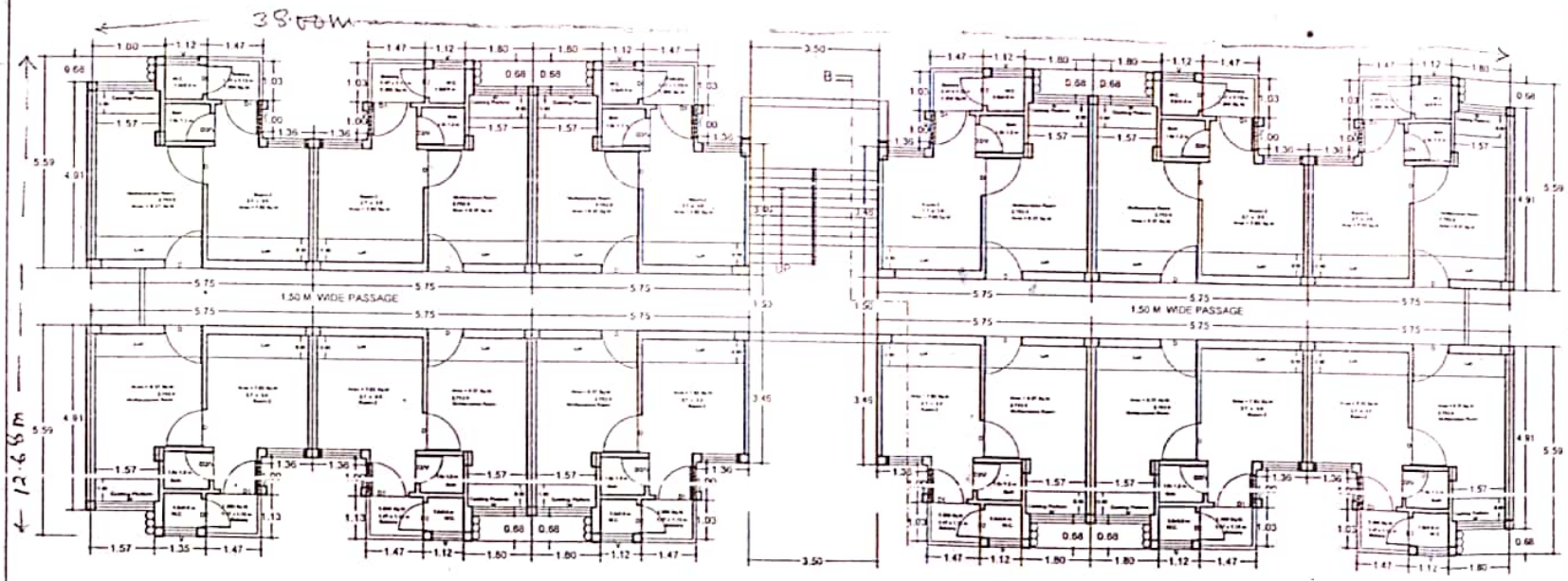

TYPICAL FLOOR PLAN

UPAVP
ARCHITECTURE AND PLANNING SECTION
NEELGIRI COMPLEX, INDIRA NAGAR
LUCKNOW - 226016

APD/unit-5/ Ar-y/LKO/
FILE NO. PMAY-85 | SHEET NO.-2/8

DWG NO. 267/UPHDB/APD/Unit-5/
Detail Working Drawing
PMAY- 2018

NOTE :-
1. ALL INTERSECTIONS OF THIS LAYOUT AS PER DETAILS.
2. TRANSFER OF THIS LAYOUT ON SITE SHOULD BE NEDMCKED AND ADJUSTMENTS, IF ANY, SHOULD BE EVENLY DISTRIBUTTED
3. ANY DISCREPANCY IF ANY, FOUND ON SITE SHOULD BE IMMEDIATELY REFERRED TO ARCHITECTURE & PLANNING SECTION - AP UNIT-5
4. THIS LAY-OUT PLAN DOES NOT ACCOUNT FOR SALABILITY IS FINANCIAL ASPECTS OF PROPOSED PROPERTIES THESE MAY BE GOT ASCERTAINED BY CONCERNED DEPARTMENTS BEFORE ACTUAL IMPLEMENTATION
5- THIS WORKING DRAWING HAS BEEN PREPARED ON THE BASIS OF INFORMATION RECEIVED BY E CD- VIDE HIS LETTER NO. 2172 / Y-52 35 DT-29.12.2017
6- THE FEASIBILITY HAS BEEN SENT BY AP-5, VIDE HIS LETTER NO.-306 / AP-5 DATED 05.02.2018
7- THIS WORKING DRAWING HAS BEEN FINALIZED ON THE BASIS OF THE FEASIBILITY RECEIVED FROM E.K. EN CD-7 VIDE HIS LETTER NO. 239 / Y-52 / 04 DATED 07.02.2018

ARCHITECTURE & PLANNING UNIT-5
U.P.AVAS EVAM VIKAS PARISHAD GZB.

DETAIL WORKING DRAWING PMAY-2018

DATED -08.02.2018

KRISHNA KANT DIP. ARCH ARCH. ASSTT.	6/2/18
MUKESH RUHELA B. ARCH., M. PLANNING (HOUSING) A.I.T.P. ASSTT. ARCH. PLANNER	
SANJEEV KASHYAP B.PLAN, M.PLANNING (ENVIRONMENT) A.I.T.P. ARCHITECT PLANNER	2/2/2018
CHIEF ARCH. PLANNER	9/2/18

Scanned with CamScanner