

TERRACE PLAN OF MUMTY

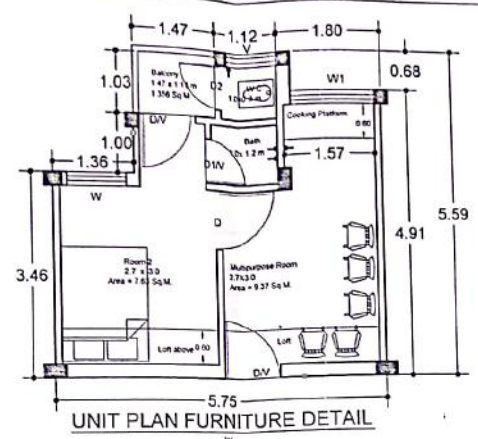

UNIT PLAN FURNITURE DETAIL

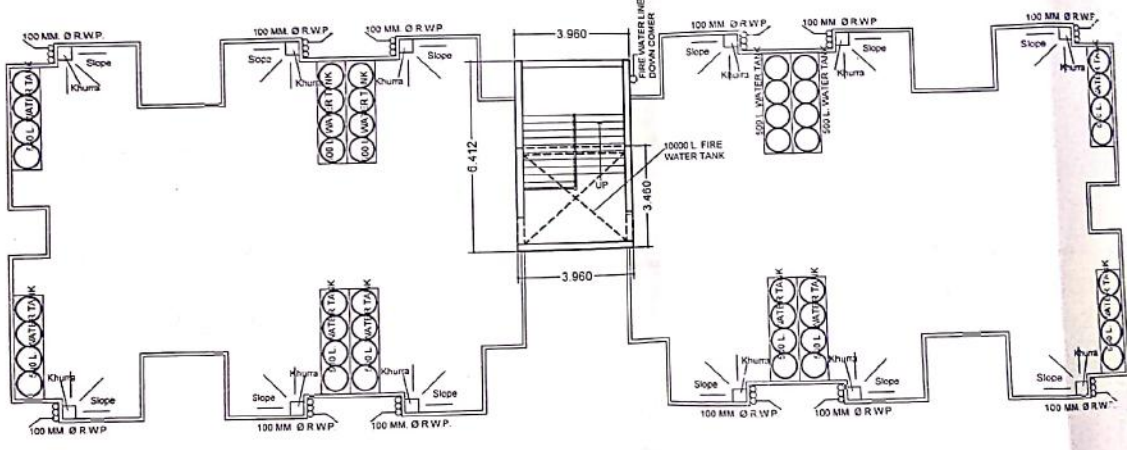

TERRACE PLAN

UPAVP  
ARCHITECTURE AND PLANNING SECTION  
KELORA COMPLEX, MOVA PANGAR  
LUCKNOW-226014

FILE NO. 267/UPHDB/ABD/Unit-3  
SHEET NO. -3/B  
DWG NO. -267/UPHDB/ABD/Unit-3  
Detail Working Drawing-20

NOTE :-  
1. ALL INTERSECTIONS OF THIS LAYOUT AS PER DETAILS.  
2. TRANSFER OF THIS LAYOUT ON SITE SHOULD BE RECHECKED AND ADJUSTMENTS IF ANY SHOULD BE QUICKLY DISTRIBUTED.  
3. ANY DISCREPANCY IF ANY FOUND ON SITE SHOULD BE IMMEDIATELY REFERRED TO ARCHITECTURE & PLANNING SECTION, UPAVP.  
4. THIS LAYOUT PLAN DOES NOT ACCOUNT FOR SALABILITY & FINANCIAL ASPECTS OF PROPOSED PRIORITIES THERE MAY BE GOT ASCERTAINED BY CONCERNED DEPARTMENTS BEFORE ACTUAL IMPLEMENTATION.  
5. THIS WORKING DRAWING HAS BEEN PREPARED ON THE BASIS OF INFORMATION RECEIVED BY E.C.D. VIDE HIS LETTER NO. 2172 P/16 IN DT. 29.12.2017.  
6. THE FEASIBILITY HAS BEEN SENT BY AP-5, VIDE HIS LETTER NO. 306 / AP-5 DATED 05.02.2018.  
7. THIS WORKING DRAWING HAS BEEN FINALIZED ON THE BASIS OF THE FEASIBILITY RECEIVED FROM E.C. EN. CD-7 VIDE HIS LETTER NO. 239 / 1-62 / 04 DATED 07.02.2018.

ARCHITECTURE & PLANNING UNIT-5 U.P. AVAS EVAM VIKAS PARISHAD GZB.	
DETAIL WORKING DRAWING FMAY-2018	
DATED -08.02.2018	
KRISHNA KANT ARCH. ASSTT	K/Kant
MUKESH RUMELA ASSTT. ARCH. PLANNER	M/Rumela
SANJEEV KASHYAP ARCHITECT PLANNER	S/Kashyap
CHIEF ARCH. PLANNER	

EXPLANATION: PMAY-2018 / SHEET NO.-2/8  
FILE NO. 267/WPHO/APD/Unit-5/  
DWG NO. 267/WPHO/APD/Unit-5/  
Detail Working Drawing  
PMAY-2018

- NOTE -**
1. ALL INTERSECTIONS OF THIS LAYOUT AS PER DETAILS.
  2. TRANSFER OF THIS LAYOUT ON SITE SHOULD BE RECHECKED AND ADJUSTMENTS, IF ANY, SHOULD BE EVENLY DISTRIBUTED.
  3. ANY DISCREPANCY IF ANY, FOUND ON SITE SHOULD BE IMMEDIATELY REFERRED TO ARCHITECTURE & PLANNING SECTION, AP/UP/EA.
  4. THIS LAYOUT PLAN DOES NOT ACCOUNT FOR SALABILITY & FINANCIAL ASPECTS OF PROPOSED PROPERTIES. THESE MAY BE GOT ASSESSED BY CONCERNED DEPARTMENTS BEFORE ACTUAL IMPLEMENTATION.
  5. THESE WORKING DRAWINGS HAS BEEN PREPARED ON THE BASIS OF INFORMATION RECEIVED BY E.C.D., VIDE HIS LETTER NO. 2122/Y-2018 DT. 29.12.2017.
  6. THE FEASIBILITY HAS BEEN SENT BY AP-5, VIDE HIS LETTER NO. 306/AP-5 DATED 05.02.2018.
  7. THIS WORKING DRAWING HAS BEEN FINALIZED ON THE BASIS OF THE FEASIBILITY RECEIVED FROM EX. EN. CD-7 VIDE HIS LETTER NO. 229/Y-52/04 DATED 07.02.2018.

निर्गम हेतु प्रमाणित  
  
 सत्यविर निरालोक (धन्य इकाई)

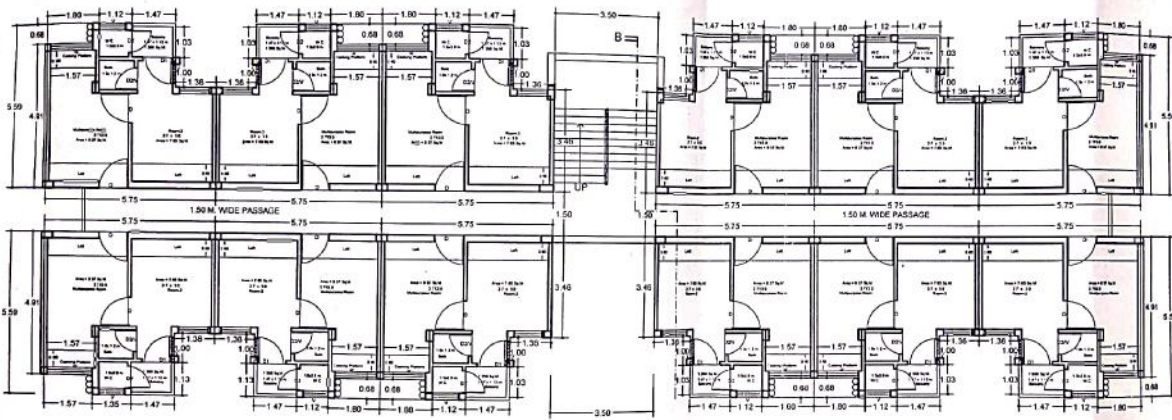



**TYPICAL FLOOR PLAN**

ARCHITECTURE & PLANNING UNIT-5  
U.P.AVAS EVAM VIKAS PARISHAD GZB.

DETAIL WORKING DRAWING PMAY-2011

DATED -08.02.2018

KRISHNA KANT SR. ARCH. ARCH. ASSTT.	
MUKESH RUIHELA SR. ARCH. & PLANNING MEMBER A.I.T.P. ASSTT. ARCH. PLANNER	
SANJEEV KASHYAP SR. PLAN & PLANNING (ENROBMENT), A.I.T.P. ARCHITECT PLANNER	
CHIEF ARCH. PLANNER	