



UPAVP
ARCHITECTURE AND PLANNING SECTION
NEELGIRI COMPLEX, INDEGA NAGAR
LUCKNOW - 226016

APD/Unit-5/LK9 SHEET NO.-5/B
FILE NO. PMAY-85
DWG NO. -267/UPHDB/ APD/Unit-5/Detail
Working Drawing PMAY-2018

- NOTE:
1. ALL INTERSECTIONS OF THIS LAYOUT AS PER DETAILS.
 2. TRANSFER OF THIS LAYOUT ON SITE SHOULD BE RECHECKED AND ADJUSTMENTS, IF ANY, SHOULD BE EVENLY DISTRIBUTED.
 3. ANY DISCREPANCY IF ANY, FOUND ON SITE SHOULD BE IMMEDIATELY REFERRED TO ARCHITECTURE & PLANNING SECTION, AP, UNIT-5.
 4. THIS LAY-OUT PLAN DOES NOT ACCOUNT FOR SALABILITY & FINANCIAL ASPECTS OF PROPOSED PROPERTIES. THESE MAY BE GOT ASCERTAINED BY CONCERNED DEPARTMENTS BEFORE ACTUAL IMPLEMENTATION.
 5. THIS WORKING DRAWING HAS BEEN PREPARED ON THE BASIS OF INFORMATION RECEIVED BY E. CD., VIDE HIS LETTER NO. 2172 / Y-52 35 DT-29.12.2017.
 6. THE FEASIBILITY HAS BEEN SENT BY AP-5, VIDE HIS LETTER NO. -306 / AP-5 DATED 05.02.2018.
 7. THIS WORKING DRAWING HAS BEEN FINALIZED ON THE BASIS OF THE FEASIBILITY RECEIVED FROM EX. EN. CD-7 VIDE HIS LETTER NO. 239 / Y-52 / 04 DATED 07.02.2018.



FRONT ELEVATION



BACK ELEVATION

ARCHITECTURE & PLANNING UNIT-5
U. P. AVAS EVAM VIKAS PARISHAD GZB.

DETAIL WORKING DRAWING PMAY-2018

DATED -06.02.2018

KRISHNA KANT
DR. ARCH.
ARCH. ASSTT.

K Kant
8/2/18

MUKESH RUHELA
S. ARCH. & PLANNING (HOUSING) I.I.T.R.
ASSTT. ARCH. PLANNER

M. Ruhela
8/2/18

SANJEEV KASHYAP
B. PLAN. & PLANNING (ENVIRONMENT) I.I.T.R.
ARCHITECT PLANNER

S. Kashyap
8/2/18

CHIEF ARCH. PLANNER

A. Kashyap
9/2/18

APD
AT

APD
AT

APD
AT



UPAVP
ARCHITECTURE AND PLANNING SECTION
NEELGIRI COMPLEX, HOORA NAGAR
LUCKNOW - 226016

APD/UNIT-5/PAU.V./
FILE NOLY-0/PMAY/05 SHEET NO.-1/8
367/UPHDB/APD/UNIT-5-Details
DWG NO. Working Drawing PMAY-2018

- NOTE :-**
1. ALL INTERSECTIONS OF THIS LAYOUT AS PER DETAILS.
 2. TRANSFER OF THIS LAYOUT ON SITE SHOULD BE RECHECKED AND ADJUSTMENTS, IF ANY, SHOULD BE EVENLY DISTRIBUTED.
 3. ANY DISCREPANCY IF ANY, FOUND ON SITE SHOULD BE IMMEDIATELY REFERRED TO ARCHITECTURE & PLANNING SECTION, AP,UNIT-5.
 4. THIS LAY-OUT PLAN DOES NOT ACCOUNT FOR SALABILITY & FINANCIAL ASPECTS OF PROPOSED PROPERTIES. THESE MAY BE GOT ASCERTAINED BY CONCERNED DEPARTMENTS BEFORE ACTUAL IMPLEMENTATION.
 5. THIS WORKING DRAWING HAS BEEN PREPARED ON THE BASIS OF INFORMATION RECEIVED BY E.C.D., VIDE HIS LETTER NO 2172 / Y-52 35 DT-29.12.2017.
 6. THE FEASIBILITY HAS BEEN SENT BY AP-5, VIDE HIS LETTER NO.-306 / AP-5, DATED 05.02.2018.
 7. THIS WORKING DRAWING HAS BEEN FINALIZED ON THE BASIS OF THE FEASIBILITY RECEIVED FROM EX. EN. CC-7 VIDE HIS LETTER NO. 239 / Y-52 / 04 DATED 07.02.2018.

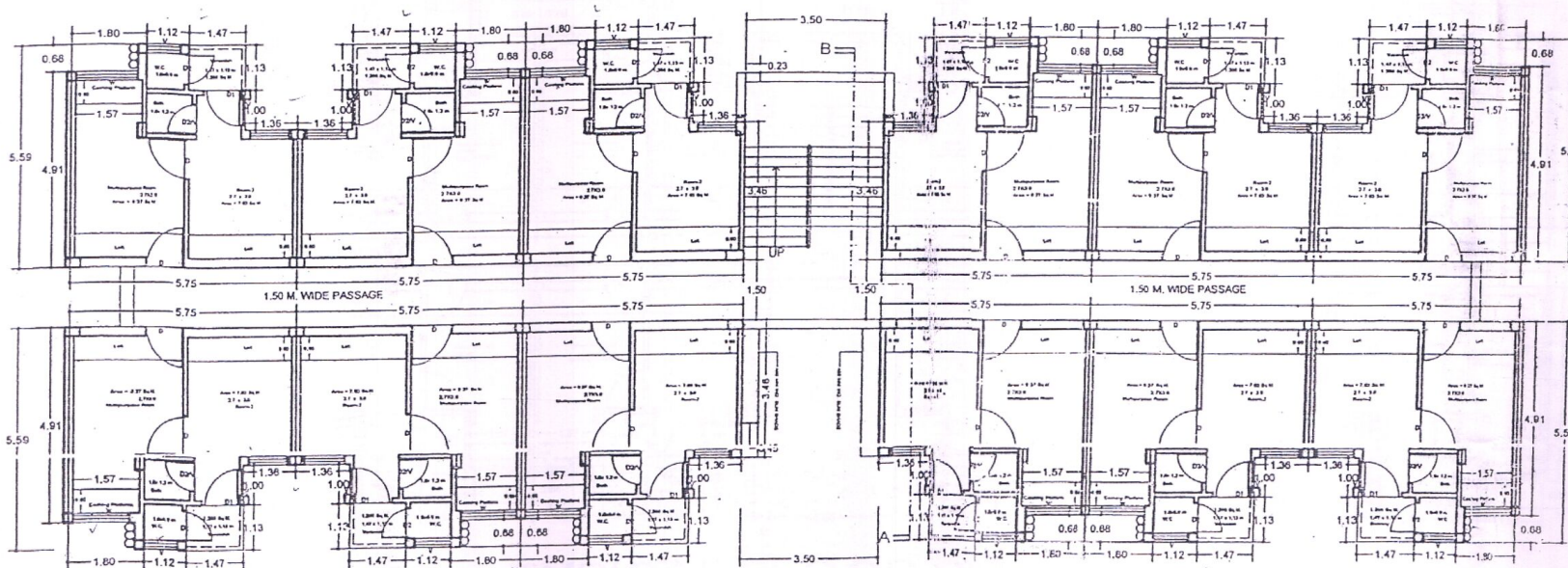

GROUND FLOOR PLAN

Handwritten signatures and initials:
 JS/18
 JS/18
 JS/18
 JS/18

ARCHITECTURE & PLANNING UNIT-5 U.P. AVAS EVAM VIKAS PARISHAD GZB.	
DETAIL WORKING DRAWING PMAY-2018	
DATED -08.02.2018	
KRISHNA KANT DIP. ARCHT. ARCH. ASSTT.	<i>Krishna Kant</i> 8/2/18
MUKESH RUHELA B. ARCH., M. PLANNING (HOUSING) I.I.T.P. ASSTT. ARCH. PLANNER	<i>Mukesh Ruhela</i> 8-2-18
SANJEEV KASHYAP B. ARCH., M. PLANNING (ENVIRONMENT) I.I.T.P. ARCHITECT PLANNER	<i>Sanjeev Kashyap</i> 8-2-18
CHIEF ARCH. PLANNER	<i>Sanjeev Kashyap</i> 8/2/18



UPAVP
ARCHITECTURE AND PLANNING SECTION
NEELDR COMPLEX, INDIRA NAGAR
LUCKNOW-226016

APD/UNIT-5/AV/4/CR/1
FILE NO. PMAY-05 SHEET NO.-4/8

DWG NO. -267/UPHDB/APD/UNIT-5/Detail
Working Drawing -
PMAY-2018

- NOTE:-
1. ALL INTERSECTIONS OF THIS LAYOUT AS PER DETAILS.
 2. TRANSFER OF THIS LAYOUT ON SITE SHOULD BE RECHECKED AND ADJUSTMENTS, IF ANY, SHOULD BE EVENLY DISTRIBUTED.
 3. ANY DISCREPANCY IF ANY, FOUND ON SITE SHOULD BE IMMEDIATELY REFERRED TO ARCHITECTURE & PLANNING SECTION, AP, UNIT-5.
 4. THIS LAY-OUT PLAN DOES NOT ACCOUNT FOR SALABILITY & FINANCIAL ASPECTS OF PROPOSED PROPERTIES. THESE MAY BE GOT ASCERTAINED BY CONCERNED DEPARTMENTS BEFORE ACTUAL IMPLEMENTATION.
 5. THIS WORKING DRAWING HAS BEEN PREPARED ON THE BASIS OF INFORMATION RECEIVED BY E. CD., VIDE HIS LETTER NO. 2172/Y-52/35 DT-29.12.2017.
 6. THE FEASIBILITY HAS BEEN SENT BY AP-5, VIDE HIS LETTER NO. 308/AP-5 DATED 05.02.2018.
 7. THIS WORKING DRAWING HAS BEEN FINALIZED ON THE BASIS OF THE FEASIBILITY RECEIVED FROM EX. EN. CD-7 VIDE HIS LETTER NO. 239/Y-52/04 DATED 07.02.2018.

ARCHITECTURE & PLANNING UNIT-5
U.P. AVAS EVAM VIKAS PARISHAD GZB.

DETAIL WORKING DRAWING PMAY-2018

DATED -05.02.2018

KRISHNA KANT
DIP. ARCH.
ARCH. ASSTT.

K/Kant
07/2/18

MUKESH RUHELA
B. ARCH. M. PLANNING (HOUSING) A.I.T.P.
ASSTT. ARCH. PLANNER

M/Ruhela
08/2/18

SANJEEV KASHYAP
B. PLAN. M. PLANNING (ENVIRONMENT) A.I.T.P.
ARCHITECT PLANNER

S/Kashyap
08/2/18

CHIEF ARCH. PLANNER

A/B
9/2/18

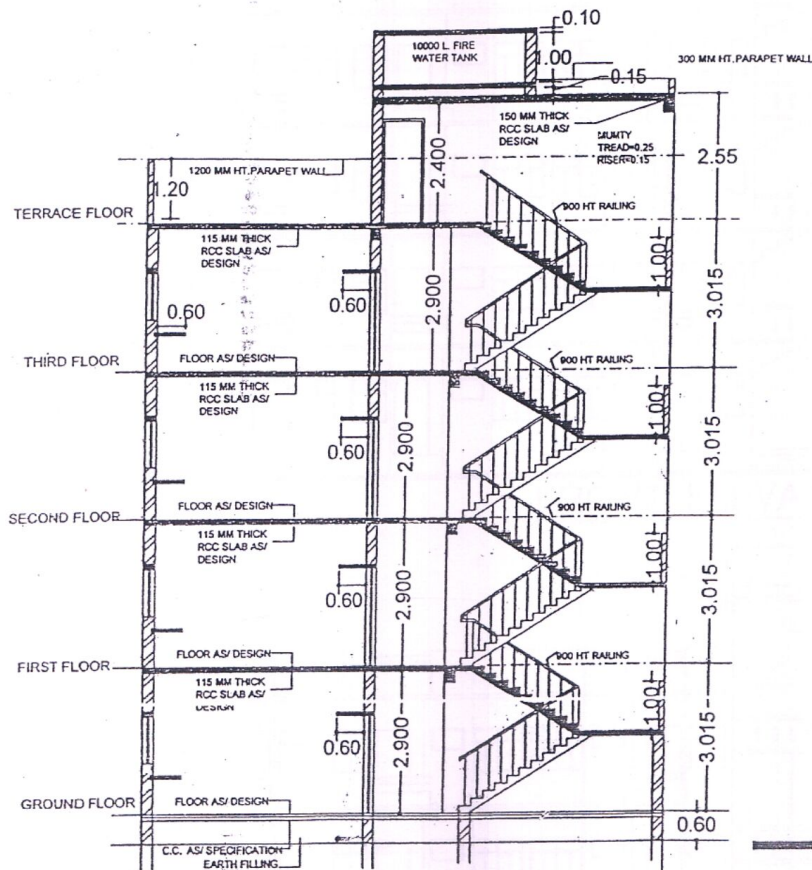

SECTION AT AB

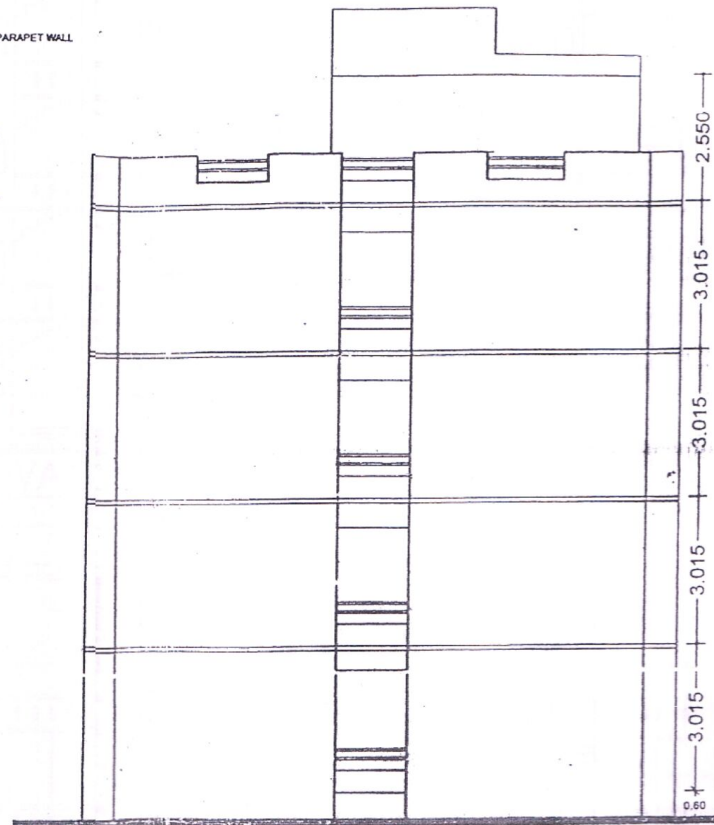

SIDE ELEVATION

30/11/18
A.E.

Sanjeev
Kashyap

Sanjeev
Kashyap

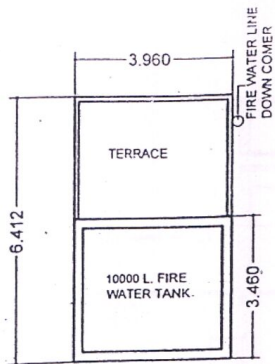

TERRACE PLAN OF MUMTY

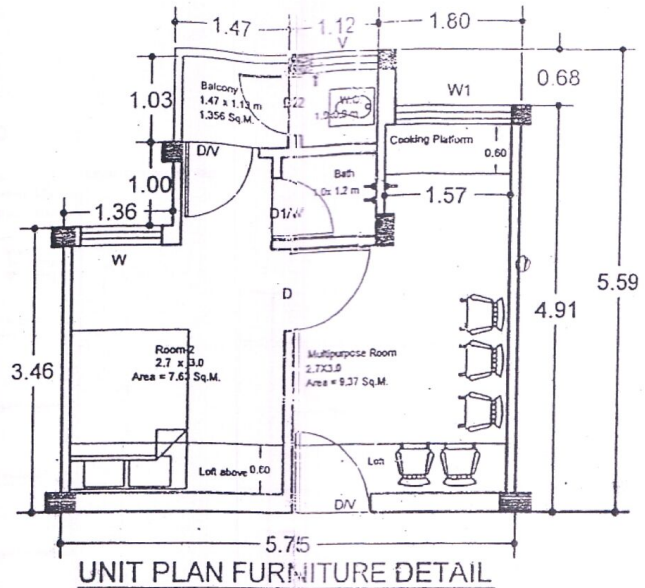

UNIT PLAN FURNITURE DETAIL

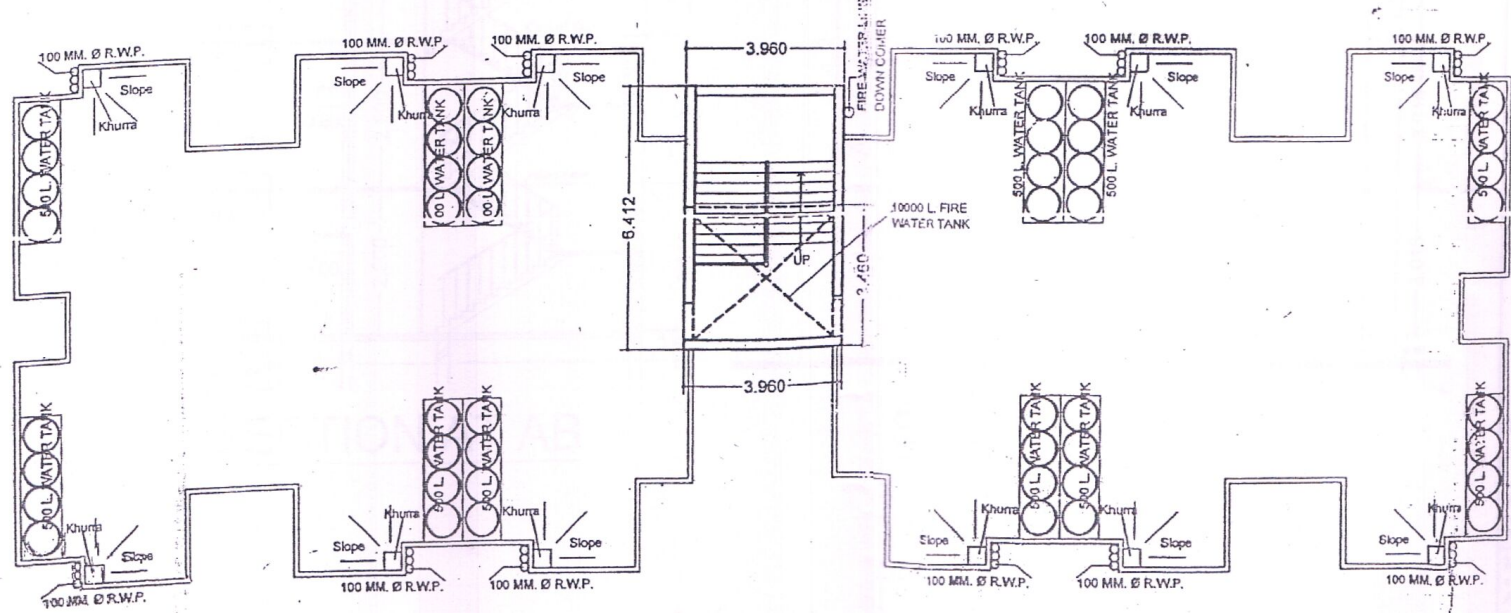

TERRACE PLAN

APD/Unit-5/AU-V/1
FILE NO. 187/P/MAY-18
SHEET NO.-3/8
DWG NO.-267/UPHDB/APD/Unit-5/
Detail working Drawing-2018

- NOTE :-
1. ALL INTERSECTIONS OF THIS LAYOUT AS PER DETAILS.
 2. TRANSFER OF THIS LAYOUT ON SITE SHOULD BE RECHECKED AND ADJUSTMENTS, IF ANY, SHOULD BE EVENLY DISTRIBUTED.
 3. ANY DISCREPANCY IF ANY, FOUND ON SITE SHOULD BE IMMEDIATELY REFERRED TO ARCHITECTURE & PLANNING SECTION, AP, UNIT-5.
 4. THIS LAY-OUT PLAN DOES NOT ACCOUNT FOR SALABILITY & FINANCIAL ASPECTS OF PROPOSED PROPERTIES. THESE MAY BE GOT ASCERTAINED BY CONCERNED DEPARTMENT'S BEFORE ACTUAL IMPLEMENTATION.
 5. THIS WORKING DRAWING HAS BEEN PREPARED ON THE BASIS OF INFORMATION RECEIVED BY E. CO., VIDE HIS LETTER NO. 2172 / Y-52 35 DT-29.12.2017.
 6. THE FEASIBILITY HAS BEEN SENT BY AP-5, VIDE HIS LETTER NO.-306 / AP-5 DATED 05.02.2018.
 7. THIS WORKING DRAWING HAS BEEN FINALIZED ON THE BASIS OF THE FEASIBILITY RECEIVED FROM EX. EN. CD-7 VIDE HIS LETTER NO. 238 / Y-52 / 04 DATED 07.02.2018.

ARCHITECTURE & PLANNING UNIT-5
U.P. AVAS EVAM VIKAS PARISHAD GZB.

DETAIL WORKING DRAWING PMAY-2018

DATED -06.02.2018

KRISHNA KANT
SP. ARCH.
ARCH. ASSTT.
MUKESH RUHELA
J. INDIA, U. PLANNING ENVIRONMENT, I.I.T.
ASSTT. ARCH. PLANNER
SANJEEV KASHYAP
J. INDIA, U. PLANNING ENVIRONMENT, I.I.T.
ARCHITECT PLANNER

CHIEF ARCH. PLANNER

Handwritten signatures and initials:
Kj Kant
Mukesh
Sanjeev
2/2018
A2/2/18



UPAVP
ARCHITECTURE AND PLANNING SECTION
NEELGIRI COMPLEX, NDRA NAGR
LUCKNOW-226016

APD/Unit-5/ A/4/1/4/ SHEET NO.-2/B
FILE NO. PMAY-85

DWG NO. 267/PHDB/APD/Unit-5/
Detail Working Drawing
PMAY-2018

NOTE:-

1. ALL INTERSECTIONS OF THIS LAYOUT AS PER DETAILS.
2. TRANSFER OF THIS LAYOUT ON SITE SHOULD BE RECHECKED AND ADJUSTMENTS, IF ANY, SHOULD BE EVENLY DISTRIBUTED.
3. ANY DISCREPANCY IF ANY, FOUND ON SITE SHOULD BE IMMEDIATELY REFERRED TO ARCHITECTURE & PLANNING SECTION, AP-UNIT-5.
4. THIS LAY-OUT PLAN DOES NOT ACCOUNT FOR SALABILITY & FINANCIAL ASPECTS OF PROPOSED PROPERTIES. THESE MAY BE GOT ASCERTAINED BY CONCERNED DEPARTMENTS BEFORE ACTUAL IMPLEMENTATION.
5. THIS WORKING DRAWING HAS BEEN PREPARED ON THE BASIS OF INFORMATION RECEIVED BY E CD., VIDE HIS LETTER NO. 2172 / Y-52 35 DT-29.12.2017.
6. THE FEASIBILITY HAS BEEN SENT BY AP-5, VIDE HIS LETTER NO. 306 / AP-5 DATED 05.02.2018.
7. THIS WORKING DRAWING HAS BEEN FINALIZED ON THE BASIS OF THE FEASIBILITY RECEIVED FROM EX. EN. CD-7 VIDE HIS LETTER NO. 239 / Y-52 / 04 DATED 07.02.2018.

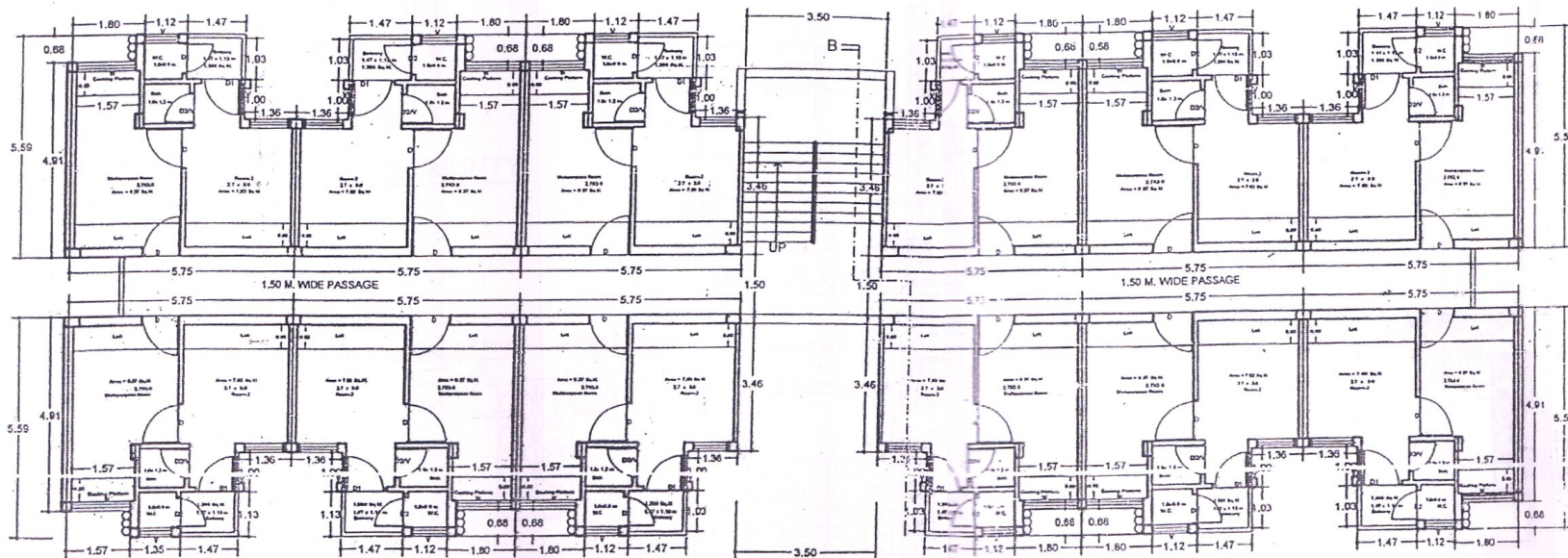

TYPICAL FLOOR PLAN

ARCHITECTURE & PLANNING UNIT-5
U.P. AVAS EVAM VIKAS PARISHAD GZB.

DETAIL WORKING DRAWING PMAY-2018

DATED -06.02.2018

KRISHNA KANT
DPY. ARCH.
ARCH. ASSTT.

K. Kant
07/2/18

MUKESH RUHELA
B. ARCH. & PLANNING (ENVS. & I.T.P.)
ASSTT. ARCH. PLANNER

M. Ruhela

SANJEEV KASHYAP
B. PLAN. & PLANNING (ENVIRONMENT) A.I.T.P.
ARCHITECT PLANNER

S. Kashyap
02/2/18

CHIEF ARCH. PLANNER

S. Kashyap
02/2/18

APD/Unit-5/ A/4/1/4/
4/2

DPY. ARCH.

DPY. ARCH.

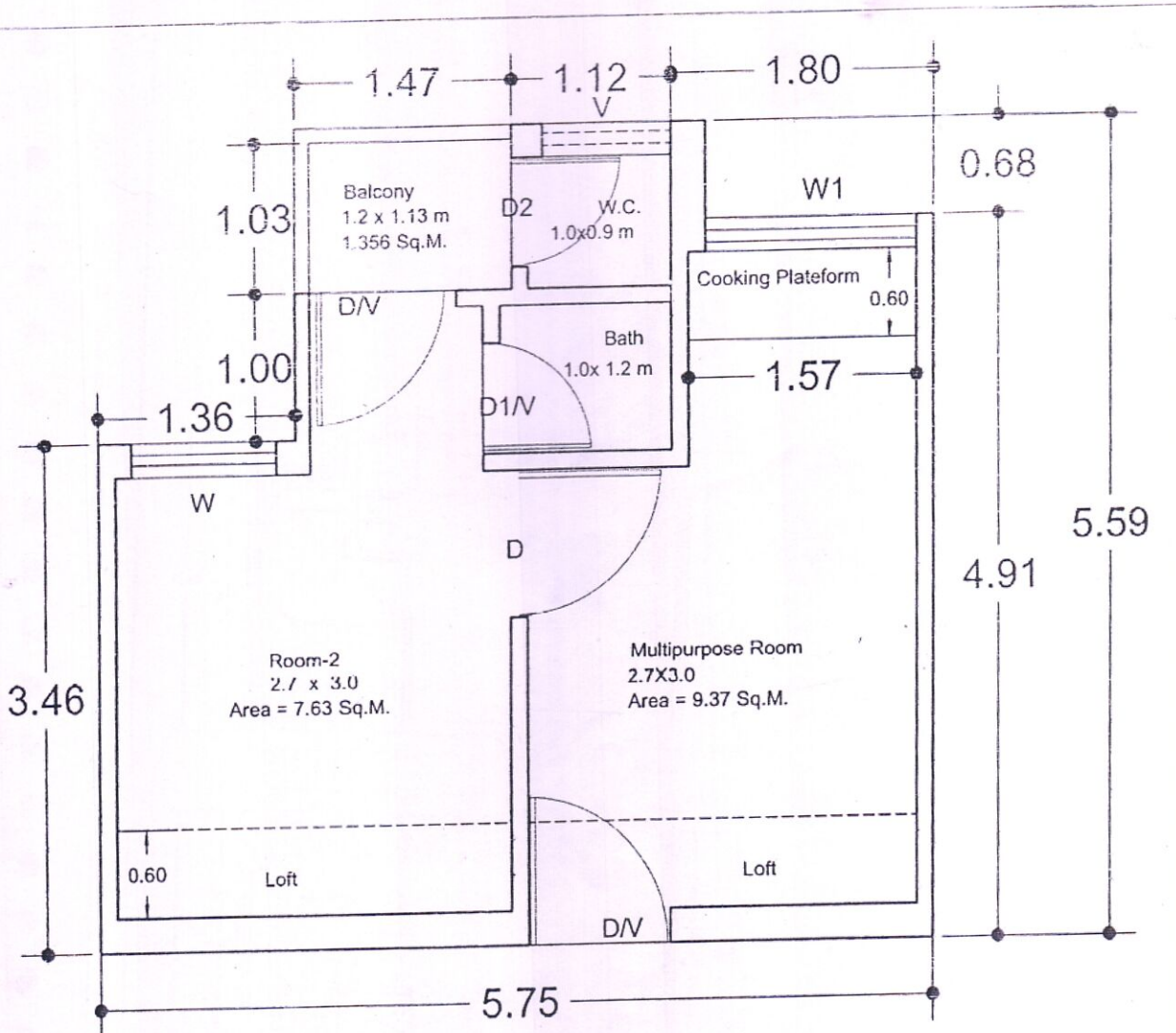

UNIT PLAN

CARPET AREA = 22.77 SQ.M.
 SUPER AREA OF ONE UNIT = 34.07 SQM
 HT. FLOOR TO CEILING = 2.9 M

OPENING:-

S.N.	TYPE	WIDTH	HEIGHT	REMARKS	BLOCK PLAN FOR PM AWAS YOJNA
1.	D/V	900	2700	ANGLE IRON SINGLE LEAF DOOR	
2.	D1/V	750	2700	ANGLE IRON SINGLE LEAF DOOR	
3.	D	900	2100	ANGLE IRON SINGLE LEAF DOOR	
4.	D1	750	2100	ANGLE IRON SINGLE LEAF DOOR	
5.	W	1200	1200	Z-SECTION SINGLE 3 LEAF WITH GRILL	
6.	W1	1000	1050	Z-SECTION SINGLE 2 LEAF WITH GRILL	
7.	V	600	600	Z-SECTION SINGLE LEAF WITH GRILL	