

TYPICAL - 1, 2, 3, 4, 5, 6, 7, 8, 9, 10, 11, 12, 13 FLOOR PLAN  
(Proposed)  
(SCALE 1:100)

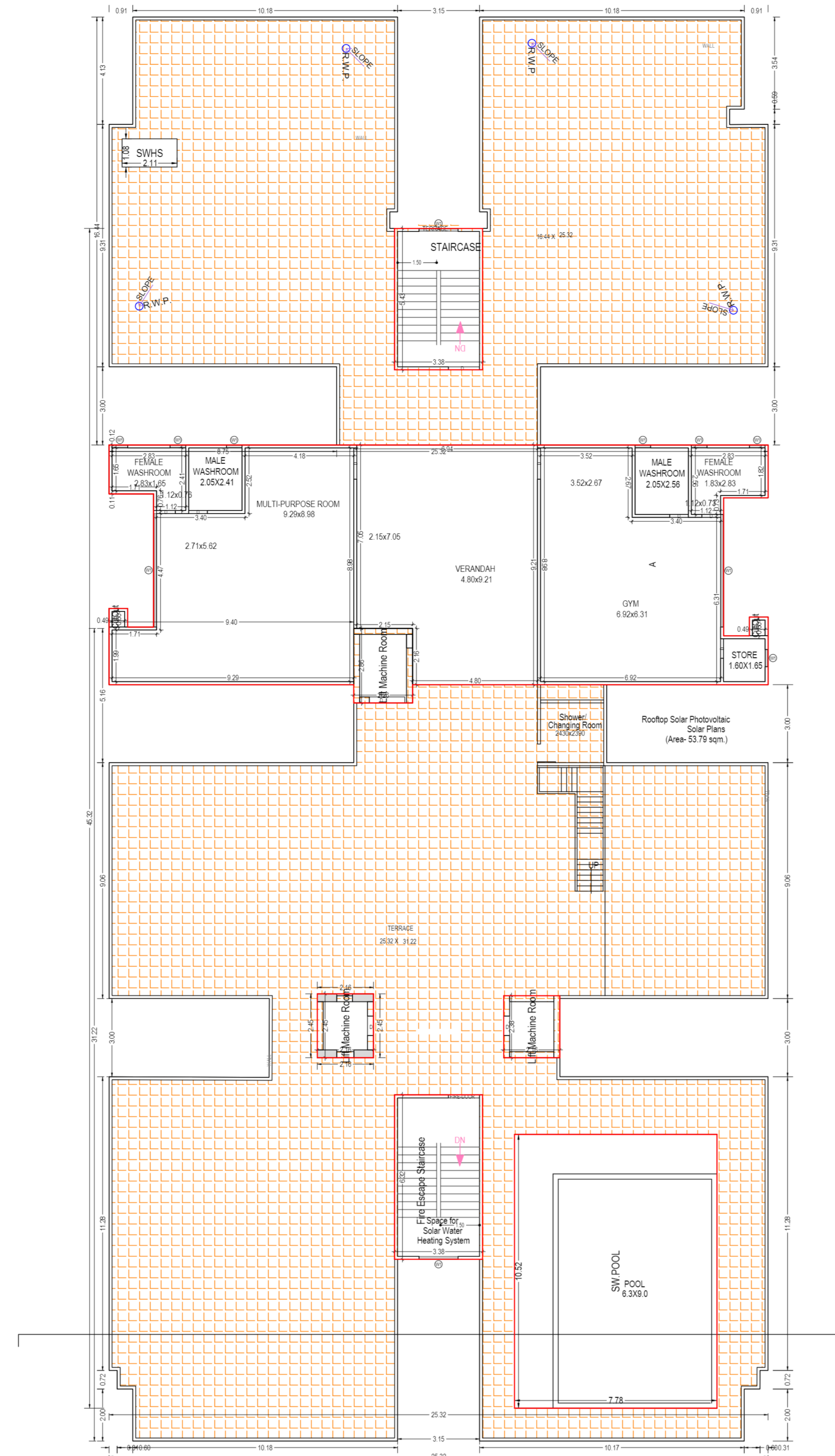

FOURTEENTH FLOOR PLAN  
(Proposed)  
(SCALE 1:100)

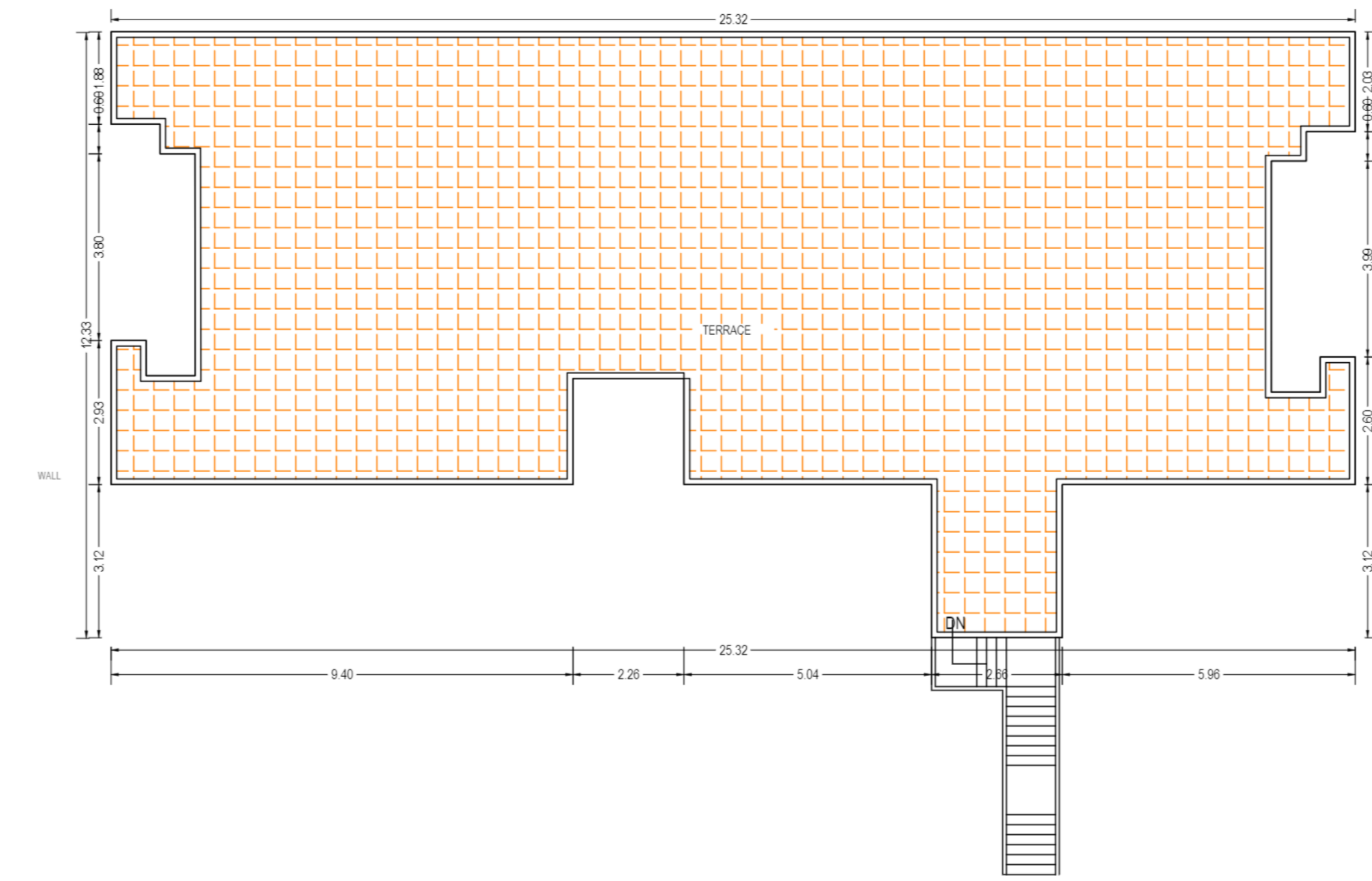

TERRACE FLOOR PLAN  
(SCALE 1:100)

Note: - 1) This drawing is prepared as per the current prevailing Building Bye Laws.  
2) If Map sanctioned is used for purpose anything other than stated in application will lead to rejection of Map.

Total Plot Area -	4156.05	Total FAR Area -	13280.32
Total Coverage Area -	1023.99	Total BUA Area -	19324.06

OWNER'S NAME AND SIGNATURE  
SHIVANI BUILDERS PVT LTD.SOHEIGHTS22@GMAIL.COM.9335233401

ARCH ENGR'S NAME AND SIGNATURE  
AVINASH VERMA  
CA2016/74965

Uttar Pradesh Housing Board & Development Br

Building Plan Application Number  
UPAVP/22-23/0705  
Sanctioned On  
04 Sep 2023  
Valid Till  
12 Sep 2028

Approved By  
Ranvir Prasad (Housing Commissioner)

Examined By  
Sunil Kumar Arora (Executive engineer)

Vikram Singh Guatam (Architectural Assistant)

Krishna Kant (Assistant Architect Planner)

Vikram Singh Guatam (Architectural Assistant)

Krishna Kant (Assistant Architect Planner)

VIKAS KUMAR (Architect planner)