

**SCHEDULE OF DOORS & WINDOWS**

SNO	TYPE	WIDTH	HTL	LINTEL
01	DW1	1335	900	1300
02	DW2	1467	900	1300
03	DI	750	-	1300
04	DI	900	-	1300
05	DI	1000	-	1300
06	W1	600	1000	1300
07	W2	1000	900	1300
08	W3	1200	900	1300
09	W4	450	1300	1300

**REVISIONS**

NO.	DESCRIPTION	DATE
1	ISSUED FOR PERMIT	10/10/2016
2	REVISIONS AS PER COMMENTS	10/10/2016
3	REVISIONS AS PER COMMENTS	10/10/2016
4	REVISIONS AS PER COMMENTS	10/10/2016
5	REVISIONS AS PER COMMENTS	10/10/2016
6	REVISIONS AS PER COMMENTS	10/10/2016
7	REVISIONS AS PER COMMENTS	10/10/2016
8	REVISIONS AS PER COMMENTS	10/10/2016
9	REVISIONS AS PER COMMENTS	10/10/2016
10	REVISIONS AS PER COMMENTS	10/10/2016
11	REVISIONS AS PER COMMENTS	10/10/2016
12	REVISIONS AS PER COMMENTS	10/10/2016
13	REVISIONS AS PER COMMENTS	10/10/2016
14	REVISIONS AS PER COMMENTS	10/10/2016
15	REVISIONS AS PER COMMENTS	10/10/2016
16	REVISIONS AS PER COMMENTS	10/10/2016
17	REVISIONS AS PER COMMENTS	10/10/2016
18	REVISIONS AS PER COMMENTS	10/10/2016
19	REVISIONS AS PER COMMENTS	10/10/2016
20	REVISIONS AS PER COMMENTS	10/10/2016

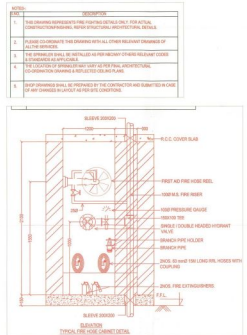

**GROUND FLOOR PLAN**  
SCALE=1:100

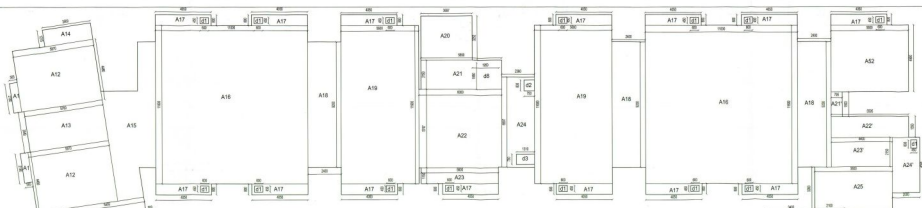

**AREA DETAIL GROUND FLOOR PLAN**  
SCALE=1:100

**AREA DETAIL OF GROUND FLOOR**

NAME	LENGTH (M)	WIDTH (M)	NO.	AREA (SQ.M)
A1	0.80	1.80	28	36.72
A2	13.50	1.60	1	21.60
A3	13.50	4.80	12	727.20
A4	13.50	1.60	2	43.20
A5	7.50	1.40	1	10.50
A6	6.60	1.60	1	10.56
A7	7.80	4.80	1	37.44
A8	5.80	1.20	1	6.96
A9	3.50	1.30	1	4.55
A10	5.80	1.20	1	6.96
A11	5.80	1.20	1	6.96
A12	5.80	1.20	1	6.96
A13	5.80	1.20	1	6.96
A14	3.80	1.20	1	4.56
A15	28.80	1.20	1	34.56
A16	11.60	11.60	1	134.36
A17	4.80	0.80	16	61.44
A18	3.80	1.20	1	4.56
A19	5.80	11.60	2	134.36
A20	3.80	1.20	1	4.56
A21	5.80	1.20	1	6.96
A22	5.80	1.20	1	6.96
A23	5.80	1.20	1	6.96
A24	5.80	1.20	1	6.96
A25	5.80	1.20	1	6.96
A26	5.80	1.20	1	6.96
A27	5.80	1.20	1	6.96
A28	5.80	1.20	1	6.96
A29	5.80	1.20	1	6.96
A30	5.80	1.20	1	6.96
A31	5.80	1.20	1	6.96
A32	5.80	1.20	1	6.96
A33	5.80	1.20	1	6.96
A34	5.80	1.20	1	6.96
A35	5.80	1.20	1	6.96
A36	5.80	1.20	1	6.96
A37	5.80	1.20	1	6.96
A38	5.80	1.20	1	6.96
A39	5.80	1.20	1	6.96
A40	5.80	1.20	1	6.96
A41	5.80	1.20	1	6.96
A42	5.80	1.20	1	6.96
A43	5.80	1.20	1	6.96
A44	5.80	1.20	1	6.96
A45	5.80	1.20	1	6.96
A46	5.80	1.20	1	6.96
A47	5.80	1.20	1	6.96
A48	5.80	1.20	1	6.96
A49	5.80	1.20	1	6.96
A50	5.80	1.20	1	6.96
A51	5.80	1.20	1	6.96
A52	5.80	1.20	1	6.96
A53	5.80	1.20	1	6.96
A54	5.80	1.20	1	6.96
A55	5.80	1.20	1	6.96
A56	5.80	1.20	1	6.96
A57	5.80	1.20	1	6.96
A58	5.80	1.20	1	6.96
A59	5.80	1.20	1	6.96
A60	5.80	1.20	1	6.96
A61	5.80	1.20	1	6.96
A62	5.80	1.20	1	6.96
A63	5.80	1.20	1	6.96
A64	5.80	1.20	1	6.96
A65	5.80	1.20	1	6.96
A66	5.80	1.20	1	6.96
A67	5.80	1.20	1	6.96
A68	5.80	1.20	1	6.96
A69	5.80	1.20	1	6.96
A70	5.80	1.20	1	6.96
A71	5.80	1.20	1	6.96
A72	5.80	1.20	1	6.96
A73	5.80	1.20	1	6.96
A74	5.80	1.20	1	6.96
A75	5.80	1.20	1	6.96
A76	5.80	1.20	1	6.96
A77	5.80	1.20	1	6.96
A78	5.80	1.20	1	6.96
A79	5.80	1.20	1	6.96
A80	5.80	1.20	1	6.96
A81	5.80	1.20	1	6.96
A82	5.80	1.20	1	6.96
A83	5.80	1.20	1	6.96
A84	5.80	1.20	1	6.96
A85	5.80	1.20	1	6.96
A86	5.80	1.20	1	6.96
A87	5.80	1.20	1	6.96
A88	5.80	1.20	1	6.96
A89	5.80	1.20	1	6.96
A90	5.80	1.20	1	6.96
A91	5.80	1.20	1	6.96
A92	5.80	1.20	1	6.96
A93	5.80	1.20	1	6.96
A94	5.80	1.20	1	6.96
A95	5.80	1.20	1	6.96
A96	5.80	1.20	1	6.96
A97	5.80	1.20	1	6.96
A98	5.80	1.20	1	6.96
A99	5.80	1.20	1	6.96
A100	5.80	1.20	1	6.96
TOTAL				2784.84

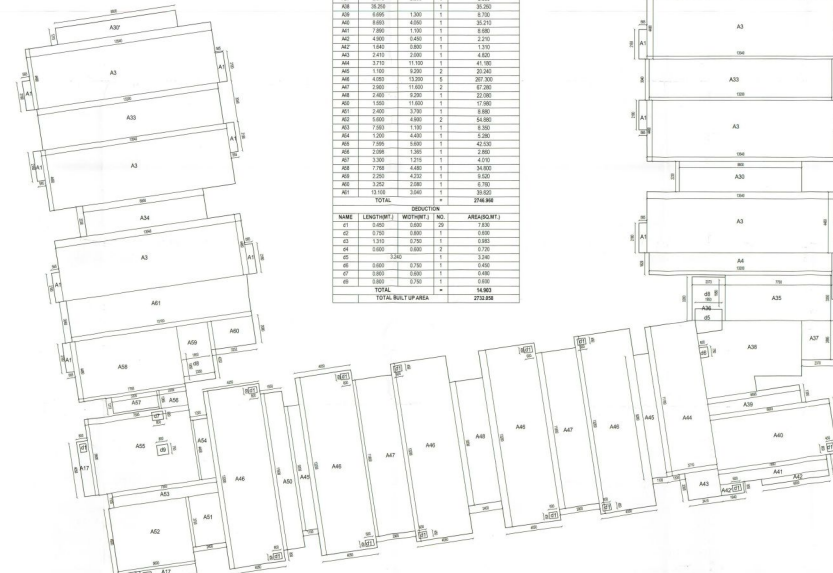

This drawing is a COPYRIGHTED work of the drafter or person thereof. No part of this drawing may be reproduced without the permission of the Architect.

**NOTES**

**ALL FCD 2:00 HR. FIRE RATING**

**PROJECT**

**Revised Layout Plan for Group Housing at Village-Miranpur Pinwat , Kanpur Road , Lucknow**

On Khaska No -  
121P, 122P, 130, 131, 132, 133, 134, 135, 136, 137, 138, 139, 140, 141, 142, 143, 144, 145, 146, 147, 148, 149, 150, 151, 152, 153, 154, 166, 167, 178, 179P, 180, 181, 182, 183, 184, 185P, 185SA, 186, 187SA, 188SA, 187P, 188P, 189, 190, 191, 192, 193, 194, 195, 196, 197, 198, 199, 200, 201, 202, 203P, 203SA, 204, 205, 206P, 206SA, 207, 209, 210, 211, 212, 213, 214, 215, 216, 217, 218, 219, 220, 220/701, 221, 222, 223, 224, 225, 226, 227, 228, 229, 233SA, 236SA, 239, 240, 248P, 254P, 259P, 261, 262, 263, 264, 265, 266, 267, 269

**at Village-Miranpur Pinwat Pargana-Bijnour, Tahsil & District-Lucknow**



**PROPOSED CLUSTER**

**FIRE SUBMISSION DRAWING OF CLUSTER -6 ON KHASRA NO. 265P, 268P, 259P, 267P, 266P, 210P, 263P**

**DESIGNED BY**

M/S PAARTH INFRA BUILD PVT.LTD.,  
FLOOR NO. 73, GROUND FLOOR,  
INDUSTRIAL AREA,  
NEW DELHI-110092

**DRAWING TITLE**

PLANS AND AREA DETAIL

**DEALT BY / CHECKED BY**

GEETA SHALENDRA

**SCALE**

1:100

**DATE**

OCT-2016

**DRAWING NUMBER**

80 ACRE/FIRE-01-CL-6-DRG-02

महानगरपालिका महामोडना-2031 एम सफर शासनद्वारा के अनुसार तैयार किया गया है।

**Land Owner**

FOUR LEAF DEVELOPERS Private Limited

**Developed By**

M/S PAARTH INFRA BUILD PVT.LTD.,  
FLOOR NO. 73, GROUND FLOOR,  
INDUSTRIAL AREA,  
NEW DELHI-110092

**CONSULTANTS**

REFLEX RUDRABHISHEK ENTERPRISES PVT. LTD.  
TOWN & COUNTRY PLANNERS,  
ARCHITECTS & INTERIOR DESIGNERS,  
DESIGN & SERVICE CONSULTANTS,  
GROUND FLOOR, 13/A SWARNAM,  
INDIA COMPLEX, 13/A SWARNAM, NEW DELHI-110092  
CALL: +91-220-226618

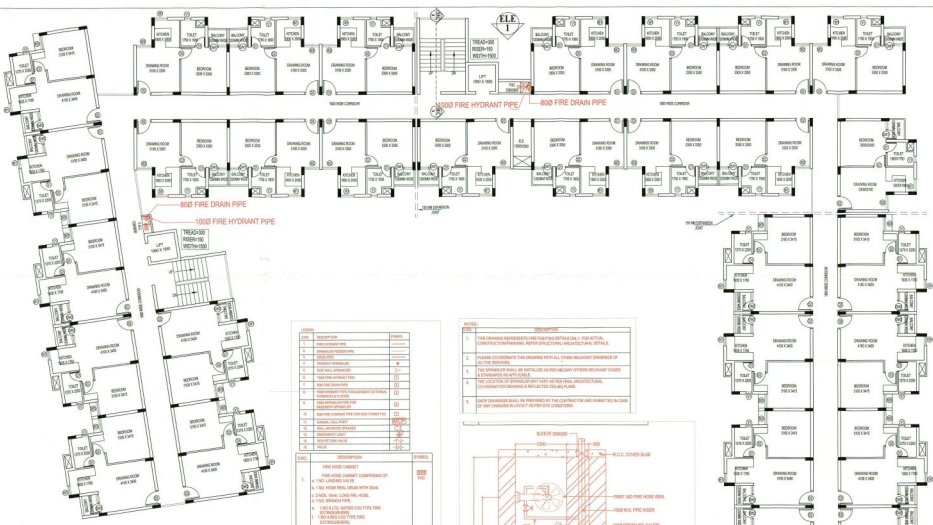

NO.	DESCRIPTION	UNIT	QTY.
1	1.500 GALLON WATER TANK	NO.	1
2	1.500 GALLON WATER TANK	NO.	1
3	1.500 GALLON WATER TANK	NO.	1
4	1.500 GALLON WATER TANK	NO.	1
5	1.500 GALLON WATER TANK	NO.	1
6	1.500 GALLON WATER TANK	NO.	1
7	1.500 GALLON WATER TANK	NO.	1
8	1.500 GALLON WATER TANK	NO.	1
9	1.500 GALLON WATER TANK	NO.	1
10	1.500 GALLON WATER TANK	NO.	1
11	1.500 GALLON WATER TANK	NO.	1
12	1.500 GALLON WATER TANK	NO.	1
13	1.500 GALLON WATER TANK	NO.	1
14	1.500 GALLON WATER TANK	NO.	1
15	1.500 GALLON WATER TANK	NO.	1
16	1.500 GALLON WATER TANK	NO.	1
17	1.500 GALLON WATER TANK	NO.	1
18	1.500 GALLON WATER TANK	NO.	1
19	1.500 GALLON WATER TANK	NO.	1
20	1.500 GALLON WATER TANK	NO.	1
21	1.500 GALLON WATER TANK	NO.	1
22	1.500 GALLON WATER TANK	NO.	1
23	1.500 GALLON WATER TANK	NO.	1
24	1.500 GALLON WATER TANK	NO.	1
25	1.500 GALLON WATER TANK	NO.	1
26	1.500 GALLON WATER TANK	NO.	1
27	1.500 GALLON WATER TANK	NO.	1
28	1.500 GALLON WATER TANK	NO.	1
29	1.500 GALLON WATER TANK	NO.	1
30	1.500 GALLON WATER TANK	NO.	1
31	1.500 GALLON WATER TANK	NO.	1
32	1.500 GALLON WATER TANK	NO.	1
33	1.500 GALLON WATER TANK	NO.	1
34	1.500 GALLON WATER TANK	NO.	1
35	1.500 GALLON WATER TANK	NO.	1
36	1.500 GALLON WATER TANK	NO.	1
37	1.500 GALLON WATER TANK	NO.	1
38	1.500 GALLON WATER TANK	NO.	1
39	1.500 GALLON WATER TANK	NO.	1
40	1.500 GALLON WATER TANK	NO.	1
41	1.500 GALLON WATER TANK	NO.	1
42	1.500 GALLON WATER TANK	NO.	1
43	1.500 GALLON WATER TANK	NO.	1
44	1.500 GALLON WATER TANK	NO.	1
45	1.500 GALLON WATER TANK	NO.	1
46	1.500 GALLON WATER TANK	NO.	1
47	1.500 GALLON WATER TANK	NO.	1
48	1.500 GALLON WATER TANK	NO.	1
49	1.500 GALLON WATER TANK	NO.	1
50	1.500 GALLON WATER TANK	NO.	1

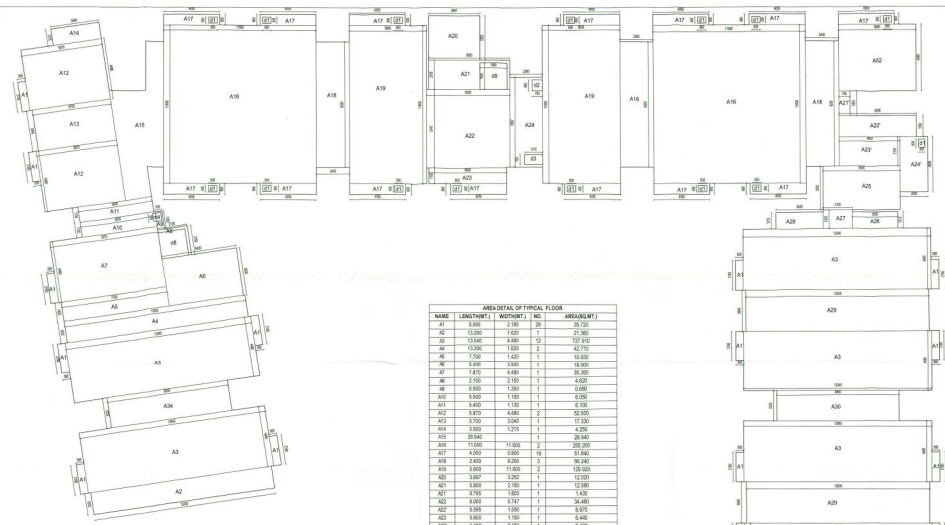
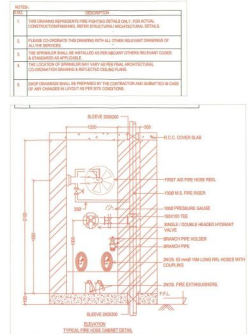

NAME	LENGTH (M)	WIDTH (M)	NO.	AREA (SQ.M)
A1	12.00	1.00	1	12.00
A2	12.00	1.00	1	12.00
A3	12.00	1.00	2	24.00
A4	7.00	1.00	1	7.00
A5	4.00	3.00	1	12.00
A6	7.00	4.00	1	28.00
A7	2.50	2.10	1	5.25
A8	8.00	4.00	1	32.00
A9	3.50	1.10	1	3.85
A10	8.00	1.10	1	8.80
A11	8.00	1.10	1	8.80
A12	8.00	4.00	2	64.00
A13	8.00	4.00	1	32.00
A14	3.50	1.10	1	3.85
A15	8.00	1.10	1	8.80
A16	11.00	11.00	2	242.00
A17	4.00	8.00	1	32.00
A18	2.00	8.00	3	48.00
A19	11.00	11.00	2	242.00
A20	3.00	3.00	1	9.00
A21	3.00	3.00	1	9.00
A22	3.00	3.00	1	9.00
A23	3.00	3.00	1	9.00
A24	3.00	3.00	1	9.00
A25	3.00	3.00	1	9.00
A26	3.00	3.00	1	9.00
A27	3.00	3.00	1	9.00
A28	3.00	3.00	1	9.00
A29	3.00	3.00	1	9.00
A30	3.00	3.00	1	9.00
A31	3.00	3.00	1	9.00
A32	3.00	3.00	1	9.00
A33	3.00	3.00	1	9.00
A34	3.00	3.00	1	9.00
A35	3.00	3.00	1	9.00
A36	3.00	3.00	1	9.00
A37	3.00	3.00	1	9.00
A38	3.00	3.00	1	9.00
A39	3.00	3.00	1	9.00
A40	3.00	3.00	1	9.00
A41	3.00	3.00	1	9.00
A42	3.00	3.00	1	9.00
A43	3.00	3.00	1	9.00
A44	3.00	3.00	1	9.00
A45	3.00	3.00	1	9.00
A46	3.00	3.00	1	9.00
A47	3.00	3.00	1	9.00
A48	3.00	3.00	1	9.00
A49	3.00	3.00	1	9.00
A50	3.00	3.00	1	9.00
A51	3.00	3.00	1	9.00
A52	3.00	3.00	1	9.00
A53	3.00	3.00	1	9.00
A54	3.00	3.00	1	9.00
A55	3.00	3.00	1	9.00
A56	3.00	3.00	1	9.00
A57	3.00	3.00	1	9.00
A58	3.00	3.00	1	9.00
A59	3.00	3.00	1	9.00
A60	3.00	3.00	1	9.00
A61	3.00	3.00	1	9.00
A62	3.00	3.00	1	9.00
A63	3.00	3.00	1	9.00
A64	3.00	3.00	1	9.00
A65	3.00	3.00	1	9.00
A66	3.00	3.00	1	9.00
A67	3.00	3.00	1	9.00
A68	3.00	3.00	1	9.00
A69	3.00	3.00	1	9.00
A70	3.00	3.00	1	9.00
A71	3.00	3.00	1	9.00
A72	3.00	3.00	1	9.00
A73	3.00	3.00	1	9.00
A74	3.00	3.00	1	9.00
A75	3.00	3.00	1	9.00
A76	3.00	3.00	1	9.00
A77	3.00	3.00	1	9.00
A78	3.00	3.00	1	9.00
A79	3.00	3.00	1	9.00
A80	3.00	3.00	1	9.00
A81	3.00	3.00	1	9.00
A82	3.00	3.00	1	9.00
A83	3.00	3.00	1	9.00
A84	3.00	3.00	1	9.00
A85	3.00	3.00	1	9.00
A86	3.00	3.00	1	9.00
A87	3.00	3.00	1	9.00
A88	3.00	3.00	1	9.00
A89	3.00	3.00	1	9.00
A90	3.00	3.00	1	9.00
A91	3.00	3.00	1	9.00
A92	3.00	3.00	1	9.00
A93	3.00	3.00	1	9.00
A94	3.00	3.00	1	9.00
A95	3.00	3.00	1	9.00
A96	3.00	3.00	1	9.00
A97	3.00	3.00	1	9.00
A98	3.00	3.00	1	9.00
A99	3.00	3.00	1	9.00
A100	3.00	3.00	1	9.00

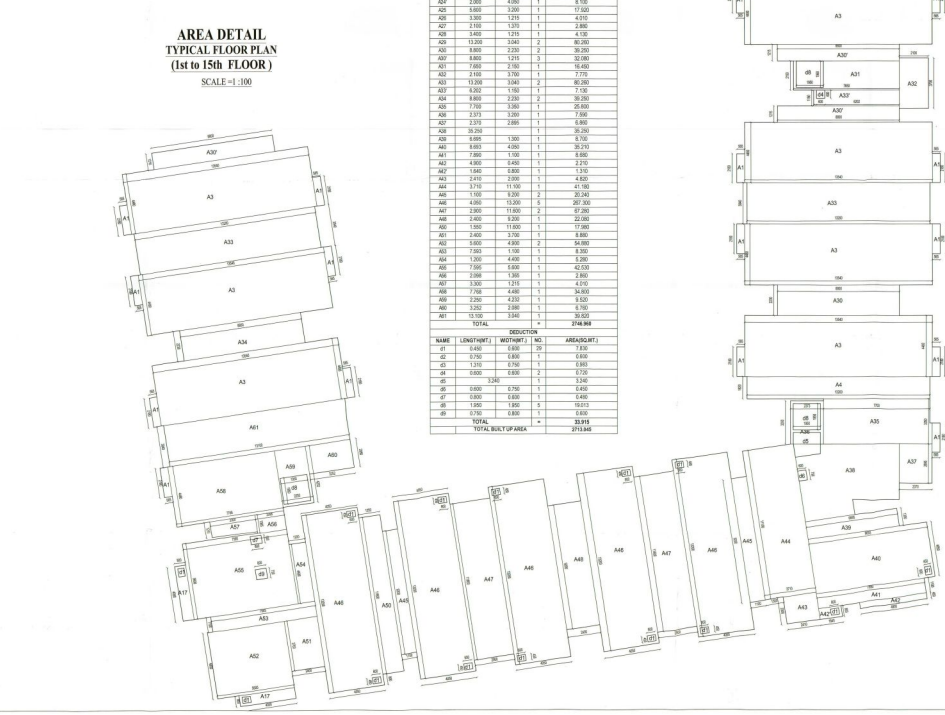

This drawing is a "COPYRIGHT" contents of the drawing. It shall not be used or reproduced without the permission of the Architect.

**ALL FCD 2:00 HR. FIRE RATING**

**PROJECT** Revised Layout Plan for Group Housing at Village-Miranpur Pinwat, Kanpur Road, Lucknow  
 On Kharsa No - 121P, 122P, 130, 131, 132, 133, 134, 135, 136, 137, 138, 139, 140, 141, 142, 143, 144, 145, 146, 147, 148, 149, 150, 151, 152, 153, 154, 166, 167, 178, 179P, 180, 181, 182, 183, 184, 185P, 185SA, 186, 187SA, 188SA, 187P, 188P, 189, 190, 191, 192, 193, 194, 195, 196, 197, 198, 199, 200, 201, 202, 203P, 203SA, 204, 205, 206P, 206SA, 207, 209, 210, 211, 212, 213, 214, 215, 216, 217, 218, 219, 220, 220/701, 221, 222, 223, 224, 225, 226, 227, 228, 229, 233SA, 236SA, 239, 240, 248P, 254P, 259P, 261, 262, 263, 264, 265, 266, 267, 268

**at Village-Miranpur Pinwat Pargana-Bijnour, Tahsil & District-Lucknow**

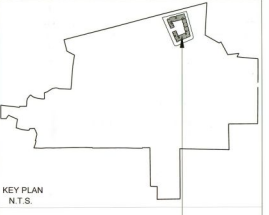

**KEY PLAN** N.T.S.

**PROPOSED CLUSTER**

**FIRE SUBMISSION DRAWING OF CLUSTER -6 ON KHASRA NO. 265P, 268P, 259P, 267P, 266P, 210P, 263P**

**DESIGNED BY** [Signature]

**DRAWING TITLE** PLANS AND AREA DETAIL

**DEALT BY / CHECKED BY** G.ETA SHALENDRA NORTH

**SCALE** DATE DRAWING NUMBER

**Land Owner:** FOUR LEAF DEVELOPERS Private Limited

**Developed by:** MIS PAARTH INFRA BUILD PVT.LTD., PLOT NO. 73, GROUND FLOOR, PATARGANJ, INDUSTRIAL AREA, NEW DELHI-110092

**CONSULTANTS** REP/RUDRABHISHEK ENTERPRISES PVT. LTD. [Signature]