

SILT FLOOR PLAN

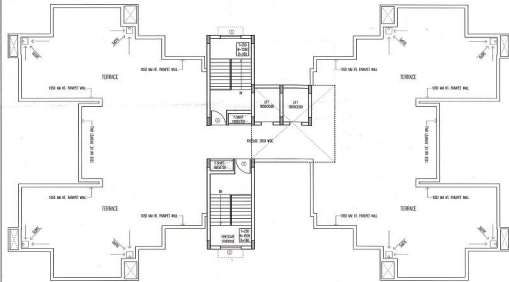

TERRACE PLAN

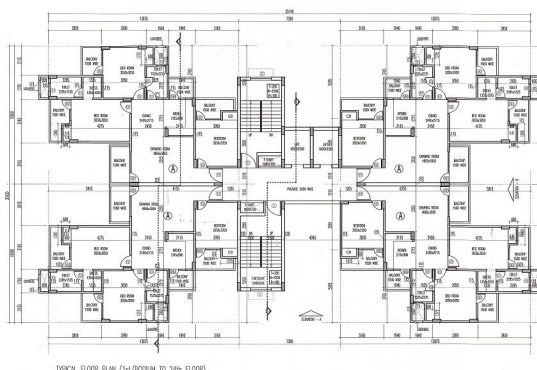
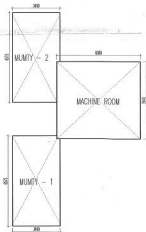

TYPICAL FLOOR PLAN (1st/PODIUM TO 24th FLOOR)

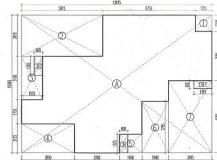

AREA PLAN OF UNIT - A

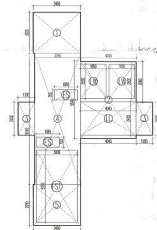

AREA PLAN OF CIRCULATION

Ground Area under Circulation - 44.888 sqm.

Sl. No.	Area	Area	sqm.
1	1.10.01	1.10.01	44.888
2	1.10.02	1.10.02	44.888
3	1.10.03	1.10.03	44.888
4	1.10.04	1.10.04	44.888
5	1.10.05	1.10.05	44.888
6	1.10.06	1.10.06	44.888
7	1.10.07	1.10.07	44.888
8	1.10.08	1.10.08	44.888
9	1.10.09	1.10.09	44.888
10	1.10.10	1.10.10	44.888
11	1.10.11	1.10.11	44.888
12	1.10.12	1.10.12	44.888
13	1.10.13	1.10.13	44.888
14	1.10.14	1.10.14	44.888
15	1.10.15	1.10.15	44.888
16	1.10.16	1.10.16	44.888
17	1.10.17	1.10.17	44.888
18	1.10.18	1.10.18	44.888
19	1.10.19	1.10.19	44.888
20	1.10.20	1.10.20	44.888
21	1.10.21	1.10.21	44.888
22	1.10.22	1.10.22	44.888
23	1.10.23	1.10.23	44.888
24	1.10.24	1.10.24	44.888
25	1.10.25	1.10.25	44.888
26	1.10.26	1.10.26	44.888
27	1.10.27	1.10.27	44.888
28	1.10.28	1.10.28	44.888
29	1.10.29	1.10.29	44.888
30	1.10.30	1.10.30	44.888
31	1.10.31	1.10.31	44.888
32	1.10.32	1.10.32	44.888
33	1.10.33	1.10.33	44.888
34	1.10.34	1.10.34	44.888
35	1.10.35	1.10.35	44.888
36	1.10.36	1.10.36	44.888
37	1.10.37	1.10.37	44.888
38	1.10.38	1.10.38	44.888
39	1.10.39	1.10.39	44.888
40	1.10.40	1.10.40	44.888
41	1.10.41	1.10.41	44.888
42	1.10.42	1.10.42	44.888
43	1.10.43	1.10.43	44.888
44	1.10.44	1.10.44	44.888
45	1.10.45	1.10.45	44.888
46	1.10.46	1.10.46	44.888
47	1.10.47	1.10.47	44.888
48	1.10.48	1.10.48	44.888
49	1.10.49	1.10.49	44.888
50	1.10.50	1.10.50	44.888
51	1.10.51	1.10.51	44.888
52	1.10.52	1.10.52	44.888
53	1.10.53	1.10.53	44.888
54	1.10.54	1.10.54	44.888
55	1.10.55	1.10.55	44.888
56	1.10.56	1.10.56	44.888
57	1.10.57	1.10.57	44.888
58	1.10.58	1.10.58	44.888
59	1.10.59	1.10.59	44.888
60	1.10.60	1.10.60	44.888
61	1.10.61	1.10.61	44.888
62	1.10.62	1.10.62	44.888
63	1.10.63	1.10.63	44.888
64	1.10.64	1.10.64	44.888
65	1.10.65	1.10.65	44.888
66	1.10.66	1.10.66	44.888
67	1.10.67	1.10.67	44.888
68	1.10.68	1.10.68	44.888
69	1.10.69	1.10.69	44.888
70	1.10.70	1.10.70	44.888
71	1.10.71	1.10.71	44.888
72	1.10.72	1.10.72	44.888
73	1.10.73	1.10.73	44.888
74	1.10.74	1.10.74	44.888
75	1.10.75	1.10.75	44.888
76	1.10.76	1.10.76	44.888
77	1.10.77	1.10.77	44.888
78	1.10.78	1.10.78	44.888
79	1.10.79	1.10.79	44.888
80	1.10.80	1.10.80	44.888
81	1.10.81	1.10.81	44.888
82	1.10.82	1.10.82	44.888
83	1.10.83	1.10.83	44.888
84	1.10.84	1.10.84	44.888
85	1.10.85	1.10.85	44.888
86	1.10.86	1.10.86	44.888
87	1.10.87	1.10.87	44.888
88	1.10.88	1.10.88	44.888
89	1.10.89	1.10.89	44.888
90	1.10.90	1.10.90	44.888
91	1.10.91	1.10.91	44.888
92	1.10.92	1.10.92	44.888
93	1.10.93	1.10.93	44.888
94	1.10.94	1.10.94	44.888
95	1.10.95	1.10.95	44.888
96	1.10.96	1.10.96	44.888
97	1.10.97	1.10.97	44.888
98	1.10.98	1.10.98	44.888
99	1.10.99	1.10.99	44.888
100	1.10.100	1.10.100	44.888

AREA PLAN OF GROUND/PODIUM FLOOR

- DETAIL OF 15% FAR (NON FAR) UNDER BLOCK C&D
- GROUND FLOOR IS 5% NON F A R COVERED AREA = 37.014 sqm.
 - AREA UNDER LIFT LOBBY = 9.910 sqm. (100 x 9.910 x 1.00)
 - AREA UNDER FRESCO STAIRCASE = 15.750 sqm. (15 x 10.50 x 1.00)
 - AREA UNDER SERVICE DIET = 2.528 sqm. (15 x 1.68 x 1.00)
 - AREA UNDER VISITOR TOILET = 4.413 sqm. (15 x 2.94 x 1.00)
 - AREA UNDER BIKERS TOILET = 4.413 sqm. (15 x 2.94 x 1.00)
 - TOTAL OF A to E = 37.014 sqm.
 - TYPICAL FLOOR IS 5% NON F A R COVERED AREA = 47.242 sqm.
 - AREA UNDER LIFT LOBBY = 9.910 sqm. (8.00 x 12.39 x 1.00)
 - AREA UNDER FRESCO STAIRCASE = 15.750 sqm. (15 x 10.50 x 1.00)
 - AREA UNDER SERVICE DIET = 2.528 sqm. (15 x 1.68 x 1.00)
 - AREA UNDER CUSPORD = 9.894 sqm. (15 x 6.59 x 1.00)
 - AREA UNDER MANTY + VANITY = 45.698 sqm. (15 x 3.04 x 3.04 x 1.00)
 - AREA UNDER MACHINE ROOM = 34.291 sqm. (6.00 x 5.70 x 1.00)
 - 15% OF TOTAL CITY AREA ON ALL FLOORS = 1250.611 sqm. (15% x 8000 x 1000 x 1.00)

- GROUND COVERED UNDER BLOCK C&D = 415.563 sqm. (UNIT THE 1st to 24th FLOOR) + LIFT LOBBY + FRESCO STAIRCASE + SERVICE DIET + CUSPORD (810000) + 44.888 + 9.910 + 15.750 + 2.528 + 9.894 (24 x 19.50 x 10.00) + 45.698 + 34.291 = 415.563 sqm.
- COVERED AREA ON GROUND FLOOR UNDER FAR OF BLOCK C&D = 49.250 sqm. (GROUND COVERED UNDER BLOCK C&D - (GROUND FLOOR FAR AREA + 15% GROUND FLOOR AREA) (415.563 - (89.250 + 37.014)) (415.563 - 126.264) = 289.299 sqm.
- COVERED AREA ON TYPICAL FLOOR 1st to 24th FLOOR EACH = 368.321 sqm. (UNIT THE 1st to 24th FLOOR) AREA (810000) + 44.888 (24 x 19.50 x 10.00) + 44.888 = 368.321 sqm.

- COVERED AREA ON GROUND/PODIUM FLOOR = 49.250 sqm.
- (UNIT THE 1st to 24th FLOOR)
- 1 = 3.00 x 16.42 = 49.260
- 2 = 1.00 x 49.25 = 49.250
- 3 = 1.00 x 1.00 = 1.000
- 4 = 1.00 x 1.00 = 1.000
- 5 = 1.00 x 1.00 = 1.000
- 6 = 1.00 x 1.00 = 1.000
- 7 = 1.00 x 1.00 = 1.000
- 8 = 1.00 x 1.00 = 1.000
- 9 = 1.00 x 1.00 = 1.000
- 10 = 1.00 x 1.00 = 1.000
- 11 = 1.00 x 1.00 = 1.000
- 12 = 1.00 x 1.00 = 1.000
- 13 = 1.00 x 1.00 = 1.000
- 14 = 1.00 x 1.00 = 1.000
- 15 = 1.00 x 1.00 = 1.000
- 16 = 1.00 x 1.00 = 1.000
- 17 = 1.00 x 1.00 = 1.000
- 18 = 1.00 x 1.00 = 1.000
- 19 = 1.00 x 1.00 = 1.000
- 20 = 1.00 x 1.00 = 1.000
- 21 = 1.00 x 1.00 = 1.000
- 22 = 1.00 x 1.00 = 1.000
- 23 = 1.00 x 1.00 = 1.000
- 24 = 1.00 x 1.00 = 1.000
- 25 = 1.00 x 1.00 = 1.000
- 26 = 1.00 x 1.00 = 1.000
- 27 = 1.00 x 1.00 = 1.000
- 28 = 1.00 x 1.00 = 1.000
- 29 = 1.00 x 1.00 = 1.000
- 30 = 1.00 x 1.00 = 1.000
- 31 = 1.00 x 1.00 = 1.000
- 32 = 1.00 x 1.00 = 1.000
- 33 = 1.00 x 1.00 = 1.000
- 34 = 1.00 x 1.00 = 1.000
- 35 = 1.00 x 1.00 = 1.000
- 36 = 1.00 x 1.00 = 1.000
- 37 = 1.00 x 1.00 = 1.000
- 38 = 1.00 x 1.00 = 1.000
- 39 = 1.00 x 1.00 = 1.000
- 40 = 1.00 x 1.00 = 1.000
- 41 = 1.00 x 1.00 = 1.000
- 42 = 1.00 x 1.00 = 1.000
- 43 = 1.00 x 1.00 = 1.000
- 44 = 1.00 x 1.00 = 1.000
- 45 = 1.00 x 1.00 = 1.000
- 46 = 1.00 x 1.00 = 1.000
- 47 = 1.00 x 1.00 = 1.000
- 48 = 1.00 x 1.00 = 1.000
- 49 = 1.00 x 1.00 = 1.000
- 50 = 1.00 x 1.00 = 1.000

DOOR WINDOW OPENING

S. NO	TYPE	SIZE	SILL LEVEL	UNITS	LEVEL
1	D	1200X1700	---	7.100	---
2	D	1050X1700	---	7.100	---
3	D	900X1700	---	7.100	---
4	D	750X1700	---	7.100	---
5	WT	2750	900	68.900	69.700
6	WT	1850	900	68.900	69.700
7	WT	1350	900	68.900	69.700
8	WT	1300	900	68.900	69.700
9	WT	600	1100	68.900	69.700

BLOCK - C & D

S. NO.	FLOOR	FAR%	COVERED AREA
01	1st	5%	368.321
02	1st	5%	368.321
03	2nd	5%	368.321
04	3rd	5%	368.321
05	4th	5%	368.321
06	5th	5%	368.321
07	6th	5%	368.321
08	7th	5%	368.321
09	8th	5%	368.321
10	9th	5%	368.321
11	10th	5%	368.321
12	11th	5%	368.321
13	12th	5%	368.321
14	13th	5%	368.321
15	14th	5%	368.321
16	15th	5%	368.321
17	16th	5%	368.321
18	17th	5%	368.321
19	18th	5%	368.321
20	19th	5%	368.321
21	20th	5%	368.321
22	21st	5%	368.321
23	22nd	5%	368.321
24	23rd	5%	368.321
25	24th	5%	368.321
26	MANTY	---	45.698
27	MACHINE	---	34.291
28	TOTAL	8888.854	1250.611

Owner Sign: _____

For California Registration No. P&L

Architect Sign: _____

Rakesh Kumar Singh
Architect-Urban Planner
CA/92/14727

Project: PROPOSED PLAN FOR SPORTS CITY AT LAND PARCEL NO. 80-C-10163, SECTOR 7, FOR - MS GALFORSUM SUPERSTRUCTURE PVT.LTD

DESIGNER'S SEAL: _____

SCALE = 1:150

Drawn - _____

Checked - _____

Handwritten notes and signatures in the right margin, including a blue stamp and various annotations.

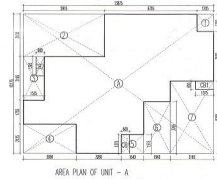
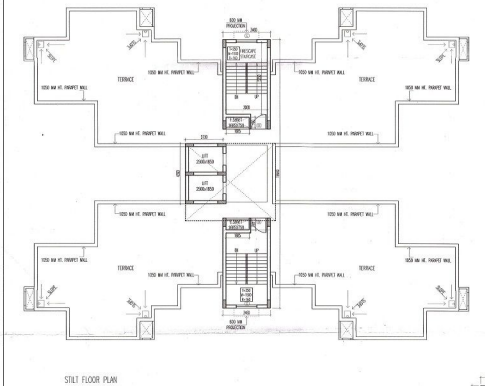
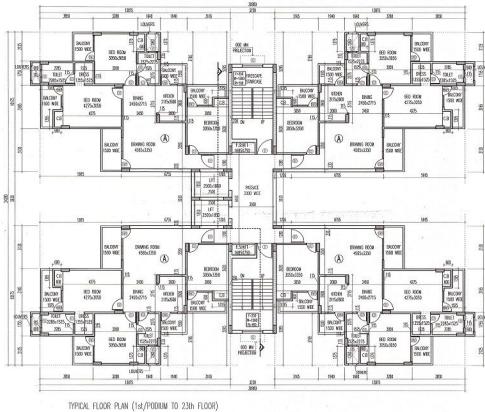
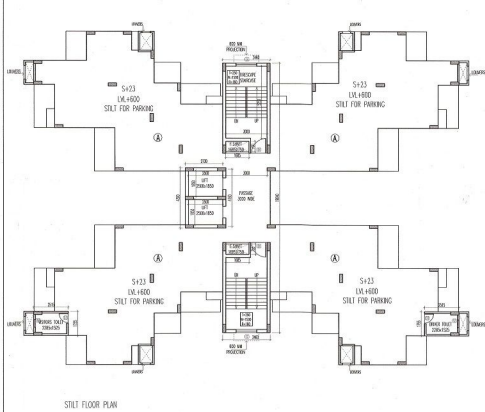

Covered Area Under unit type - A = 81,891 sqm.

A = 14 to 21

	141.178	= 59.267	81.891	sqm.
A	13.875	x 30.375	141.178	sqm.
1	1.205	x 1.280	1.542	sqm.
2	5.915	x 3.330	18.514	sqm.
3	1.525	x 3.165	4.827	sqm.
4	4.850	x 2.235	10.811	sqm.
5	1.490	x 1.375	2.250	sqm.
6	1.940	x 3.765	7.304	sqm.
7	3.165	x 5.265	16.664	sqm.
Total of 1 to 7			59.267	sqm.

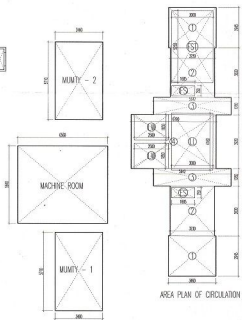

Covered Area Under Circulation = 42,592 sqm.

(1 to 4) - (LWALL+ST+FS+ES)

	82.599	= 40.008	42.592	sqm.
1	3.460	x 2.965	2.20.379	sqm.
2	3.230	x 3.650	2.21.450	sqm.
3	5.642	x 1.280	2.14.464	sqm.
4	6.190	x 3.930	24.327	sqm.
Total of 1 to 4			82.599	sqm.
LW	1.850	x 2.500	2.2.9.500	sqm.
LS	3.000	x 4.160	12.480	sqm.
FS	1.685	x 1.250	15.750	sqm.
ES	1.685	x 0.750	1.264	sqm.
ES	1.685	x 0.750	1.264	sqm.
TOTAL OF LWALL+ST+FS+ES			40.008	sqm.

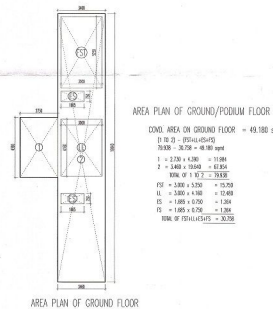

DETAIL OF 15% FAR (NON FAR) UNDER BLOCK E

1. GROUND FLOOR 15% NON FAR COVERED AREA = 39,584 sqm.
- A. AREA UNDER LIFT LOBBY = 12,480 sqm.
 - B. AREA UNDER FIRESCOPE STAIRCASE = 15,750 sqm.
 - C. AREA UNDER SERVICE DUCT = 2,528 sqm.
 - D. AREA UNDER VISITORS TOILET = 4,413 sqm.
 - E. AREA UNDER DRIVERS TOILET = 4,413 sqm.
- TOTAL OF A to E = 39,584 sqm.

2. TYPICAL FLOOR 15% NON FAR COVERED AREA = 49,812 sqm.
- A. AREA UNDER LIFT WELL = 9,250 sqm.
 - B. AREA UNDER LIFT LOBBY = 12,480 sqm.
 - C. AREA UNDER FIRESCOPE STAIRCASE = 15,750 sqm.
 - D. AREA UNDER SERVICE DUCT = 2,528 sqm.
 - E. AREA UNDER CLOAKROOM = 9,804 sqm.
- TOTAL OF A to E = 49,812 sqm.
3. AREA UNDER MUMMY = 39,512 sqm.
- 1. MUMMY = 19,756 sqm.
 - 2. MUMMY = 19,756 sqm.
- TOTAL OF MUMMY 1 + MUMMY 2 = 39,512 sqm.

4. AREA UNDER MACHINE ROOM = 36,998 sqm.
5. 15% OF TOTAL COV. AREA ON ALL FLOORS = 1,361,384 sqm.

1. GROUND COVERED UNDER BLOCK E = 419,968 sqm.
2. COVERED AREA ON GROUND FLOOR UNDER FAR OF BLOCK E = 49,180 sqm.
3. COVERED AREA ON STILT FOR PARKING UNDER BLOCK E = 331,204 sqm.
4. COVERED UNDER UNIT BLOCK (1) - (GROUND FLOOR AND FAR AREA + 15% GROUND FLOOR AREA)
5. COVERED AREA ON TYPICAL FLOOR 1st TO 25th FLOOR EACH = 370,156 sqm.

DOOR WINDOW OPENING

S.NO	TYPE	SIZE	SLT. LEVEL	UNITS	LEVEL
1	B	1000/1000	---	41.80	20.50
2	B	1050/1000	---	2100	---
3	B	900/1000	---	2100	---
4	B	750/1000	---	2100	---
5	DR	2250	900	BRAM	GR/BL
6	DR	1850	900	BRAM	GR/BL
7	DR	1550	900	BRAM	GR/BL
8	DR	1300	900	BRAM	GR/BL
9	V1	600	1000	BRAM	GR/BL

BLOCK - E

S.NO	FLOOR	FAR	15%
01	GROUND FLOOR	41.80	39.584
02	1st	---	370.156
03	2nd	---	370.156
04	3rd	---	370.156
05	4th	---	370.156
06	5th	---	370.156
07	6th	---	370.156
08	7th	---	370.156
09	8th	---	370.156
10	9th	---	370.156
11	10th	---	370.156
12	11th	---	370.156
13	12th	---	370.156
14	13th	---	370.156
15	14th	---	370.156
16	15th	---	370.156
17	16th	---	370.156
18	17th	---	370.156
19	18th	---	370.156
20	19th	---	370.156
21	20th	---	370.156
22	21th	---	370.156
23	22th	---	370.156
24	23th	---	370.156
25	24th	---	370.156
26	25th	---	370.156
27	MUMMY	---	39.512
28	MACHINE	---	36.998
29	TOTAL	830.800	1,361,384

Owner Sign:

Architect Sign:

PROPOSED PLAN FOR SPORTS CITY AT LAND PARCEL NO. 10, CHIEF SECTOR - 70, NOIDA (N.P.) FOR - M/S GOULDEN SUPERSTRUCTURE PVT.LTD

DESIGNER'S GUILD
D-2, 1st FLOOR SECTOR-70
NOIDA-201001
Ph: 0120-4232588
Email: designerguild@gmail.com

TITLE: TOWER - E
STLT TYPICAL & AREA DETAIL
SCALE = 1:150
Drawn -
Checked -

Dig No: 11

Handwritten notes and signatures in the right margin, including a signature of Anand Kishor and a note about the proposed building.

