

LMN & ABC BLOCK (GROUND FLOOR)

CORE FAR AREA CALCULATION

S.No.	L	B	QTY	AREA IN SQM.
1	5.040	2.75	1	13.860
2	2.68	1.415	1	3.792
3	2.44	1.49	1	3.636
4	0.99	0.24	1	0.238
5	0.24	1.25	1	0.300
6	8.890	1.98	1	17.602
7	2.680	2.135	1	5.722
8	4.160	0.24	1	0.998
9	4.400	2.150	1	9.460
11	4.300	0.830	1	3.569
12	0.240	0.410	1	0.098
13	2.27	1.240	1	2.815
14	0.240	0.450	1	0.108
15	1.080	0.79	1	0.853
16	2.030	2.15	1	4.365
17	2.310	2.05	1	4.736
18	2.550	1.470	1	3.749
18'	2.270	0.55	1	1.249
19	0.840	0.100	2	0.168
20	0.240	0.55	2	0.264
21	9.34	3.815	2	71.264
22	6.520	3.465	2	45.184
23	5.220	3.090	1	16.130
24	0.240	0.780	1	0.187
25	3.150	0.240	1	0.756
26	0.940	0.240	1	0.226
27	1.300	0.240	1	0.312
28	3.090	1.980	1	6.118
29	2.300	0.240	1	0.552
30	1.250	0.240	1	0.300
31	0.750	0.240	1	0.180
32	2.680	0.885	1	2.372
33	2.440	1.250	1	3.050
34	1.780	2.350	1	4.183
35	1.980	0.400	1	0.792
36	2.640	2.135	1	5.636
37	2.100	2.780	1	5.838
TOTAL				240.660

LMN & ABC BLOCK (GROUND FLOOR)

CORE FAR AREA CALCULATION

S.No.	L	B	QTY	AREA IN SQM.
e	0.750	1.250	1	0.938
f	4.400	2.100	1	9.240
g	3.220	0.41	1	1.320
h	0.840	0.41	1	0.344
j	2.070	2.15	1	4.451
k	0.840	0.45	2	0.756
l	0.850	1.24	1	1.054
m	2.130	2.370	1	5.048
n	1.190	1.02	1	1.214
p	0.70	0.78	1	0.546
q	0.840	0.45	1	0.378
r	2.300	2.11	1	4.853
s	0.750	1.25	1	0.938
t	5.700	2.75	1	15.675
TOTAL				46.754

LMN & ABC BLOCK (GROUND FLOOR)

CORE FAR AREA CALCULATION

S.No.	L	B	QTY	AREA IN SQM.
a	1.920	0.835	1	0.813
b	0.89	0.45	1	0.401
TOTAL				1.214

LMN & ABC BLOCK (GROUND FLOOR)

15% FAR AREA CALCULATION

S.No.	L	B	QTY	AREA IN SQM.
c	0.400	1.035	1	0.414
TOTAL				0.414

LMN & ABC BLOCK (GROUND FLOOR)

15% FAR AREA CALCULATION

S.No.	L	B	QTY	AREA IN SQM.
d	0.400	1.035	1	0.414
TOTAL				0.414

LMN & ABC BLOCK (GROUND FLOOR)

15% FAR AREA CALCULATION

S.No.	L	B	QTY	AREA IN SQM.
e	0.400	1.035	1	0.414
TOTAL				0.414

LMN & ABC BLOCK (GROUND FLOOR)

15% FAR AREA CALCULATION

S.No.	L	B	QTY	AREA IN SQM.
f	0.400	1.035	1	0.414
TOTAL				0.414

LMN & ABC BLOCK (GROUND FLOOR)

15% FAR AREA CALCULATION

S.No.	L	B	QTY	AREA IN SQM.
g	0.400	1.035	1	0.414
TOTAL				0.414

BLOCK - LMN & ABC (GROUND FLOOR)

2BHK (TYPE - II) FAR AREA CALCULATION

S.No.	L	B	QTY	AREA IN SQM.
A	0.900	0.24	1	0.216
B	4.140	2.134	1	8.835
C	12.145	2.525	1	30.666
D	0.24	0.55	1	0.132
E	0.890	0.100	1	0.089
F	0.11	0.550	1	0.055
G	3.450	4.755	1	16.405
H	1.670	5.945	1	9.960
I	5.995	7.935	1	47.616
J	2.855	3.940	1	11.353
K	0.945	1.765	1	1.669
L	3.535	0.775	1	2.740
M	1.520	0.240	1	0.365
N	0.240	0.775	1	0.186
O	1.440/4	AS/P LINE	1	0.360
P	1.289/4	AS/P LINE	1	0.322
Q	6.88/4	AS/P LINE	1	1.172
TOTAL				121.410

BLOCK - LMN & ABC (GROUND FLOOR)

2BHK (TYPE - II) FAR AREA CALCULATION

S.No.	L	B	QTY	AREA IN SQM.
A	1.460	0.215	1	0.313
B	2.88	5.32	1	15.322
C	5.555	5.90	1	29.553
D	5.155	1.905	1	9.835
E	1.410	4.25	1	6.000
F	5.555	1.715	1	9.527
G	5.995	2.81	1	12.867
H	0.55	0.240	1	0.132
I	0.646/4	AS/P LINE	1	0.162
TOTAL				79.254

BLOCK - LMN & ABC (GROUND FLOOR)

3BHK (TYPE - II) FAR AREA CALCULATION

S.No.	L	B	QTY	AREA IN SQM.
a	1.920	0.835	1	0.813
b	0.89	0.45	1	0.401
TOTAL				1.214

BLOCK - LMN & ABC (GROUND FLOOR)

15% FAR AREA CALCULATION

S.No.	L	B	QTY	AREA IN SQM.
c	0.400	1.035	1	0.414
TOTAL				0.414

BLOCK - LMN & ABC (GROUND FLOOR)

15% FAR AREA CALCULATION

S.No.	L	B	QTY	AREA IN SQM.
d	0.400	1.035	1	0.414
TOTAL				0.414

BLOCK - LMN & ABC (GROUND FLOOR)

15% FAR AREA CALCULATION

S.No.	L	B	QTY	AREA IN SQM.
e	0.400	1.035	1	0.414
TOTAL				0.414

BLOCK - LMN & ABC (GROUND FLOOR)

15% FAR AREA CALCULATION

S.No.	L	B	QTY	AREA IN SQM.
f	0.400	1.035	1	0.414
TOTAL				0.414

BLOCK - LMN & ABC (GROUND FLOOR)

15% FAR AREA CALCULATION

S.No.	L	B	QTY	AREA IN SQM.
g	0.400	1.035	1	0.414
TOTAL				0.414

BLOCK - LMN & ABC (GROUND FLOOR)

15% FAR AREA CALCULATION

S.No.	L	B	QTY	AREA IN SQM.
h	0.400	1.035	1	0.414
TOTAL				0.414

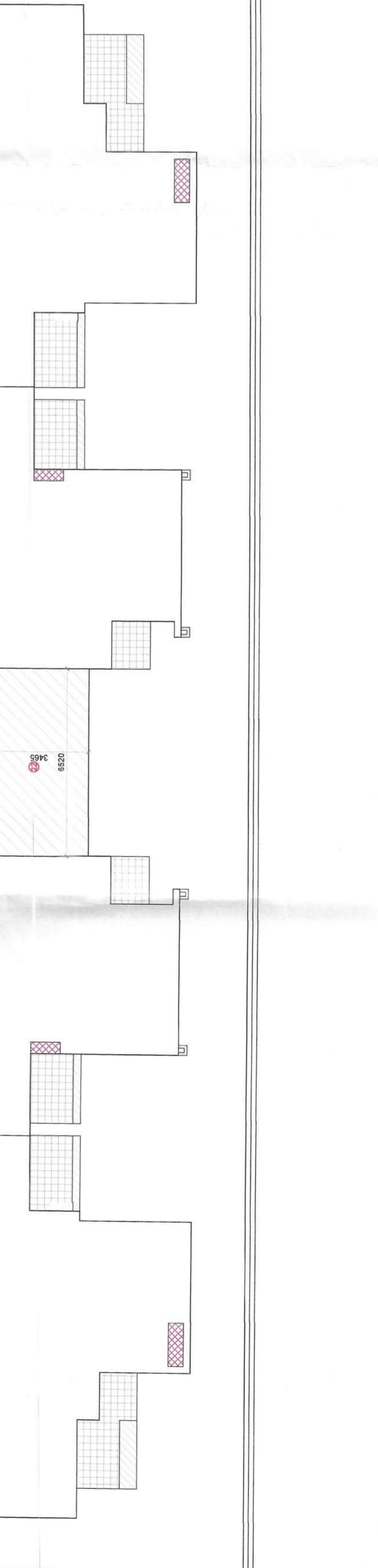
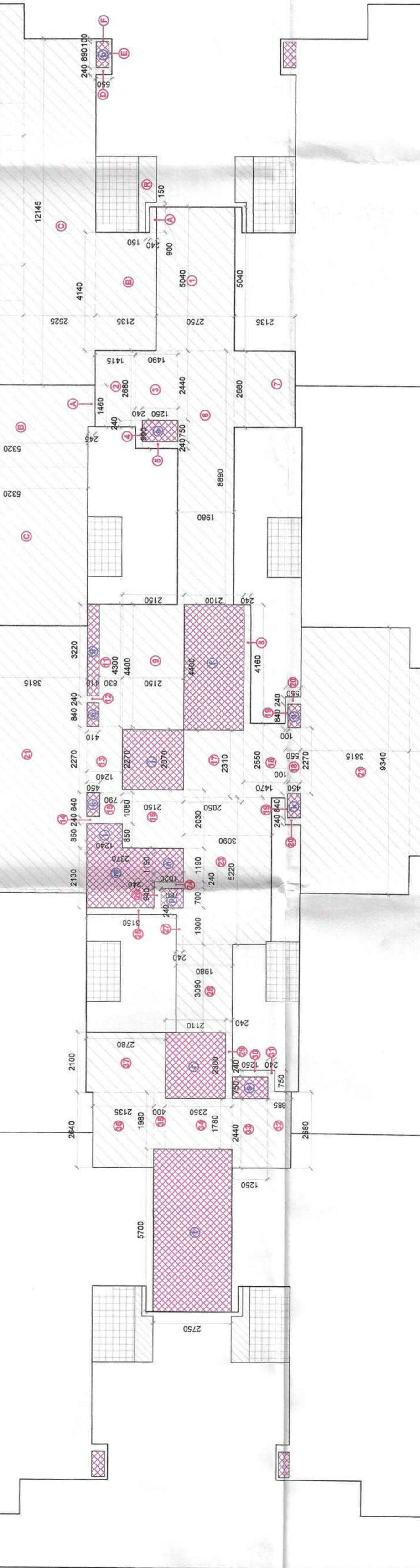
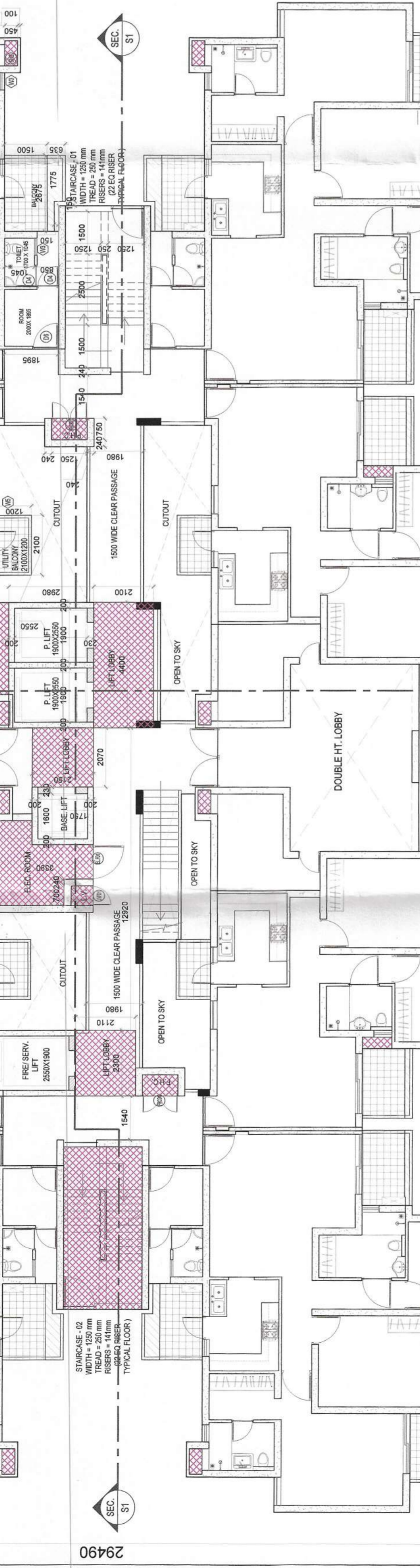
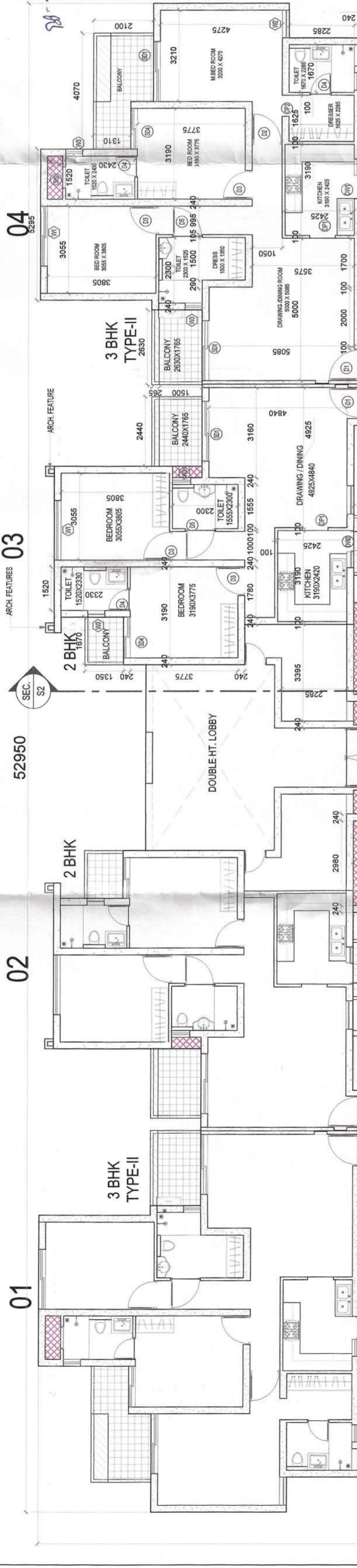

PROPOSED HOUSING FOR MS. STELLAR SPRING PROJECTS PVT. LTD. PLOT NO-GH-08, SECTOR-01, GREATER NOIDA (UP)

BLOCK - LM N & ABC (BASEMENT + GROUND + 18)

SUBMISSION DRAWING PHASE - II

ARCHITECTS SIGN: **SAMEER BALGOTRA** 152150 45297

OWNERS SIGN: **HIMANSH U MATHUR** 152150 45297

PROJECT: **MS. STELLAR SPRING PROJECTS PVT. LTD. PLOT NO-GH-08, SECTOR-01, GREATER NOIDA (UP)**

SHEET TITLE: **GROUND FLOOR PLAN**

DATE: _____

SCALE: _____

CODE: _____

DEALT: _____

CHD: _____

DATE: _____

DWG NO: **A-08**

REVISION SUFFIX: _____

LEGEND:

- 1. FAR AREA
- 2. 15% FAR AREA
- 3. BALCONY AREA
- 4. NON FAR AREA

CIVIL DOORS & WINDOW SCHEDULE FOR SAMPLE FLAT

S.No.	TYPE	HEIGHT	SILL	UNIT	QTY	REMARKS
1	D1	1100	2400	-	2400	WOOD DOUBLE REBATE MAIN ENT.
2	D2	1050	2400	-	2400	WOOD SINGLE REBATE MESS ROOM
3	D3	1000	2400	-	2400	WOOD SINGLE REBATE BED ROOM
4	D4	750	2100	-	2100	WOOD SINGLE REBATE TOILET SER. RM
5	D5	1050	2100	-	2100	WOOD SINGLE REBATE H/TOILET
6	D6	900	2400	-	2400	WOOD SINGLE REBATE SER. RM
7	DW1	1400	2400	1050	2400	UPVC SINGLE REBATE KITCHEN
8	DW2	1300	2400	1050	2400	UPVC SINGLE REBATE KITCHEN
9	DW3	-	-	-	-	-
10	SD1	2100	2400	-	2400	UPVC SLIDING DOOR DRAWING RM
11	SD2	1885	2400	-	2400	UPVC SLIDING DOOR BED RM
12	SD3	2400	2400	-	2400	UPVC SLIDING DOOR BED RM
13	SD4	1430	2400	-	2400	UPVC SLIDING DOOR BED RM
14	SD5	1300	2400	-	2400	UPVC SLIDING DOOR SER. RM
15	OP1	900	2400	-	2400	UPVC KITCHEN
16	OP2	750	2100	-	2100	UPVC DRESSER
17	SH1	700	900	1200	2100	UPVC SHAFT
18	SH2	750	900	1200	2100	UPVC SHAFT
19	W1	2100	1500	900	2400	UPVC BED RM
20	W2	985	1500	900	2400	UPVC TOILET
21	W3	600	900	1200	2100	UPVC BED RM
22	W4	1800	1500	900	2400	UPVC BED RM
23	W5	1000	1500	900	2400	UPVC BED RM
24	LVD1	700	2300	100	2400	ALUMN US SHFT
25	ELD1	700	2300	100	2400	ALUMN US SHFT
26	FHCD1	1250	2000	400	2400	ALUMN ELE SHFT
27	FD1	1150	2100	2100	2100	FINISH

Greater Noida Industrial Dev. Authority
 24.75/1942 SANCTION
 Valid up to Date: 23/12/2023
 Gen. Manager
 (Plg. & Ar.)
 A.M.
 A.M.

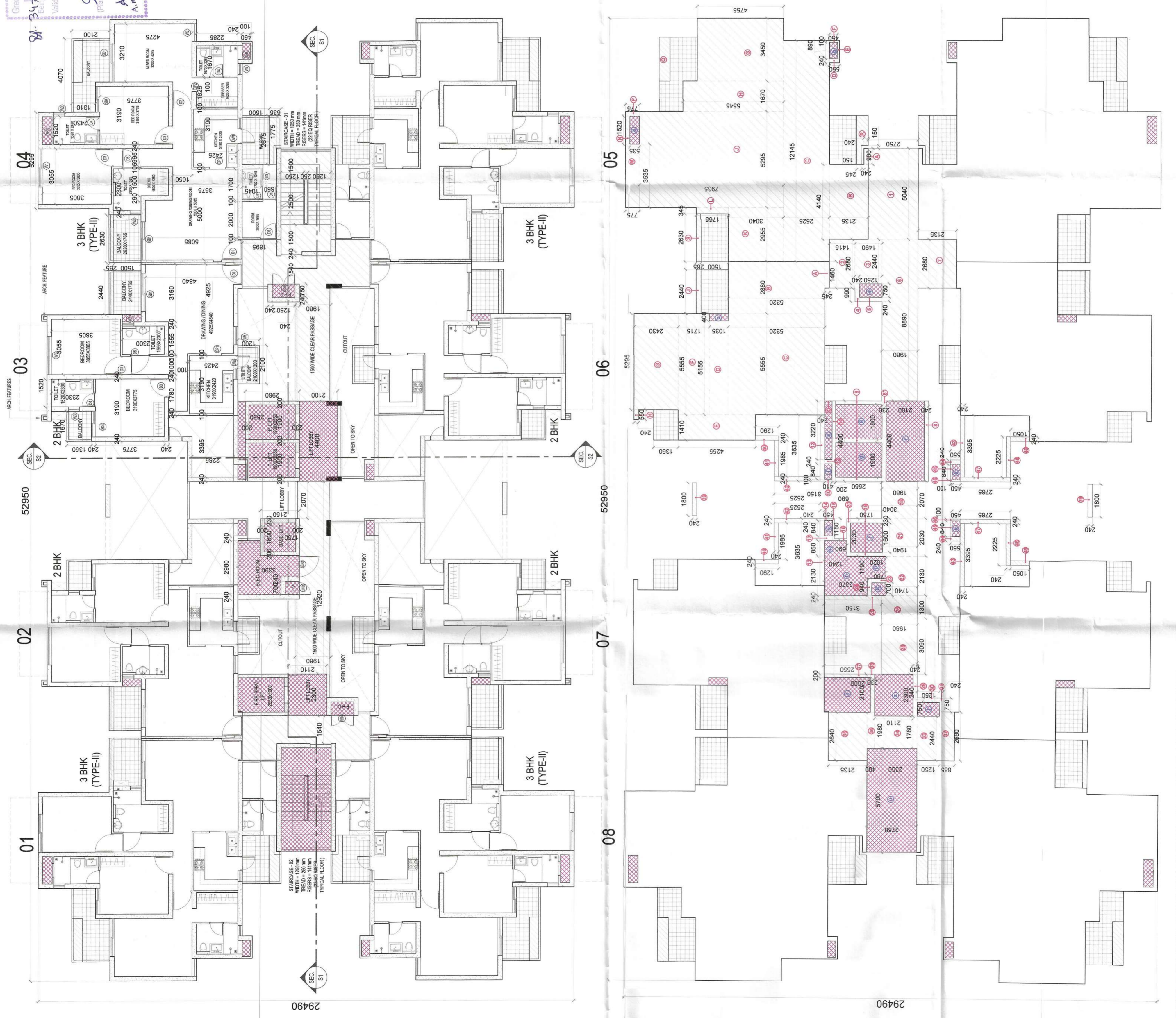

BLOCK - LHM & ABC (FIRST FLOOR)			
CORE FAR AREA CALCULATION			
S.No.	L	B	QTY / AREA IN SQ.M.
1	5.040	2.75	13.860
2	2.68	1.415	3.792
3	2.44	1.49	3.636
4	0.99	0.24	0.238
5	1.25	0.24	0.300
6	8.890	1.98	17.602
7	2.680	2.135	5.722
8	4.400	0.24	1.056
9	4.400	0.23	1.012
10	2.550	0.200	0.510
11	0.100	0.410	0.041
12	4.400	0.200	0.880
13	0.240	0.410	0.098
14	3.635	0.240	0.874
15	0.100	0.450	0.045
16	1.180	0.10	0.118
17	0.450	0.24	0.108
18	2.070	1.980	4.099
19	1.750	0.23	0.403
20	2.030	0.200	0.406
21	2.030	1.94	3.938
22	2.13	1.740	3.706
23	0.240	0.78	0.187
24	0.940	0.240	0.226
25	0.240	3.150	0.756
26	1.300	1.980	2.574
28	3.090	1.980	6.118
29	2.300	0.240	0.552
30	0.240	1.250	0.300
31	0.240	0.750	0.180
32	2.680	0.885	2.372
33	2.440	1.250	3.050
34	1.780	2.350	4.183
35	1.980	0.400	0.792
36	2.630	2.135	5.615
37	0.200	2.550	0.510
38	2.100	0.230	0.483
39	1.800	0.240	0.432
40	0.240	1.290	0.309
41	1.985	0.240	0.476
42	2.525	0.240	0.606
43	3.395	0.240	0.815
44	0.240	0.550	0.132
45	0.840	0.100	0.084
46	0.100	0.550	0.055
47	2.765	0.240	0.664
48	2.225	0.240	0.534
49	1.050	0.240	0.252
TOTAL			101.020

BLOCK - LHM & ABC (FIRST FLOOR)			
2BHK FIRST FLOOR FAR AREA CALCULATION			
S.No.	L	B	QTY / AREA IN SQ.M.
A	1.460	0.245	0.358
B	2.88	5.32	15.322
C	5.55	5.30	29.553
D	5.155	1.035	5.335
E	1.410	4.255	5.991
F	5.555	1.715	9.527
G	5.295	2.43	12.867
H	0.55	0.240	0.132
J	0.646/4	AS/P LINE	0.102
TOTAL			79.254

BLOCK - LHM & ABC (FIRST FLOOR)			
3BHK (TYPE-II) 15% AREA CALCULATION			
S.No.	L	B	QTY / AREA IN SQ.M.
a	1.520	0.525	0.795
b	0.89	0.45	0.401
TOTAL			1.214

BLOCK - LHM & ABC (FIRST FLOOR)			
2BHK 15% AREA CALCULATION			
S.No.	L	B	QTY / AREA IN SQ.M.
c	0.400	1.035	0.414
TOTAL			0.414

BLOCK - LHM & ABC (FIRST FLOOR)			
3BHK (TYPE-II) 15% AREA CALCULATION			
S.No.	L	B	QTY / AREA IN SQ.M.
d	1.520	0.525	0.795
e	0.89	0.45	0.401
TOTAL			1.214

BLOCK - LHM & ABC (FIRST FLOOR)			
CORE 15% FAR AREA CALCULATION			
S.No.	L	B	QTY / AREA IN SQ.M.
e	0.750	1.250	0.938
f	4.400	2.100	9.240
g	1.900	2.55	4.845
h	3.220	0.41	1.320
i	0.940	0.41	0.388
j	0.940	0.45	0.423
k	1.600	1.750	2.800
l	2.13	2.37	5.048
m	0.850	1.24	1.054
n	1.190	1.02	1.214
o	0.700	0.78	0.546
p	1.900	2.55	4.845
q	2.300	2.11	4.853
r	0.750	1.25	0.938
s	5.700	2.75	15.675
TOTAL			59.659

BLOCK - LHM & ABC (FIRST FLOOR)			
ARCHITECTURE FEATURES AREA CALCULATION			
S.No.	AREA AS/P LINE	QTY	AREA IN SQ.M.
1	0.074	8	0.592
2	0.074	8	0.592
TOTAL (BLOCK LHM & ABC) + 15% FAR AREA			1.184

BLOCK - LHM & ABC (FIRST FLOOR)			
ARCHITECTURE FEATURES AREA CALCULATION			
S.No.	AREA AS/P LINE	QTY	AREA IN SQ.M.
1	0.074	8	0.592
2	0.074	8	0.592
TOTAL (BLOCK LHM & ABC) + 15% FAR AREA			1.184

PROPOSED HOUSING FOR
 M/S. STELLAR SPRING PROJECTS PVT. LTD.
 PLOT NO. GH-09, SECTOR-01, GREATER NOIDA (UP)

SHEET TITLE: FIRST FLOOR PLAN
 BLOCK - L M N & ABC (BASEMENT + GROUND + 18)

ARCHITECT'S SIGN: SUBMISSION DRAWING PHASE - II

OWNERS SIGN: HIMANSHU MATHUR
 HIMANSHU MATHUR
 U MATHUR
 BALGOTRA
 152245 40537

DATE: 15/02/2023

SCALE: 1:100
 CODE: A-09
 REVISION SUFFIX

BLOCK - LHM & ABC (FIRST FLOOR)			
CIVIL DOOR & WINDOW SCHEDULE FOR SAMPLE FLAT			
S.No.	TYPE	WIDTH	HEIGHT
1	D1	1100	2400
2	D2	1050	2400
3	D3	1000	2400
4	D4	750	2100
5	D5	1050	2100
6	D6	900	2400
7	DW1	1400	2400
8	DW2	1300	2400
9	DW3		
10	SD1	2100	2400
11	SD2	1585	2400
12	SD3	2400	2400
13	SD4	1430	2400
14	SD5	1300	2400
15	OP1	900	2400
16	OP2	750	2100
17	SH1	700	900
18	SH2	750	900
19	W1	2100	1500
20	W2	985	1500
21	W3	600	900
22	W4	1800	1500
23	W5	1000	1500
24	LVFD1	700	2300
25	ELFD1	1200	2300
26	FHD1	1250	2000
27	FD1	1150	2100

LEGEND:
 1. FAR AREA
 2. 15% FAR AREA
 3. BALCONY AREA
 4. NON FAR AREA

Greater Noida Industrial Development
REVISED SANCTION
 Valid up to Dated: 28/05/2023
 (Stamp)

LMN & ABC BLOCK (TYP. FLOOR) CORE FAR AREA CALCULATION				
Sno.	L	B	QTY	AREA IN SQM.
1	5.040	2.75	1	13.860
2	2.68	1.415	1	3.792
3	2.44	1.49	1	3.636
4	0.990	0.24	1	0.238
5	0.240	1.250	1	0.300
6	8.890	1.98	1	17.602
7	2.68	2.135	1	5.722
8	4.400	0.240	1	1.056
9	4.400	0.230	1	1.012
10	0.200	2.550	3	1.530
11	3.220	0.200	1	0.644
12	1.18	0.060	1	0.071
13	4.100	1.980	1	8.118
14	0.200	1.71	1	0.342
15	0.890	0.20	1	0.178
16	0.240	0.89	1	0.214
17	2.170	1.740	1	3.776
18	0.240	0.78	1	0.187
19	0.940	0.240	1	0.226
20	0.240	3.150	1	0.756
21	4.350	1.980	1	8.613
22	2.30	0.240	1	0.552
23	0.24	1.250	1	0.300
24	0.750	0.240	1	0.180
25	2.680	0.885	1	2.372
26	2.440	1.250	1	3.050
27	1.780	2.35	1	4.183
28	1.980	0.40	1	0.792
29	2.640	2.135	1	5.636
30	0.200	2.55	1	0.510
31	2.100	0.23	1	0.483
TOTAL				89.930

LMN & ABC BLOCK (TYP. FLOOR) CORE 15% FAR AREA CALCULATION				
Sno.	L	B	QTY	AREA IN SQM.
e	0.750	1.250	1	0.938
f	4.400	2.100	1	9.240
g	1.900	2.55	2	9.690
h	3.220	0.41	1	1.320
j	0.850	1.24	1	1.054
k	2.170	2.37	1	5.143
l	1.230	1.020	1	1.255
m	0.700	0.78	1	0.546
n	1.90	2.55	1	4.845
p	2.300	2.11	1	4.853
q	0.750	1.25	1	0.938
r	5.700	2.75	1	15.675
TOTAL				55.496

BLOCK - LMN & ABC (TYP. FLOOR 2ND TO 14TH) ARCHITECTURE FEATURES AREA CALCULATION			
Sno.	AREA AS/ P LINE	QTY	AREA IN SQM.
i	0.074	8	0.592
TOTAL (2ND TO 14 FLOOR AREA) =			1310.592
TOTAL (BLOCK LMN&ABC) =			7.696
TOTAL (BLOCK LMN&ABC) =			46.176

BLOCK - LMN & ABC (TYP. FLOOR) 3BHK (TYPE-III) FAR AREA CALCULATION				
Sno.	L	B	QTY	AREA IN SQM.
A	0.900	0.24	1	0.216
B	4.140	2.134	1	8.835
C	12.145	2.525	1	30.666
D	0.24	0.55	1	0.132
E	0.890	0.100	1	0.089
F	0.1	0.550	1	0.055
G	3.450	4.755	1	16.405
H	1.670	5.945	1	9.920
J	5.295	7.935	1	42.016
K	2.955	3.040	1	8.983
L	0.345	1.765	1	0.609
M	3.535	0.775	1	2.740
N	1.520	0.240	1	0.365
P	0.240	0.775	1	0.186
Q	1.440/4	AS/P LINE	1	0.360
R	1.289/4	AS/P LINE	1	0.322
S	689/4	AS/P LINE	1	0.172
TOTAL				121.410

BLOCK - LMN & ABC (TYP. FLOOR) 3BHK (TYPE-I) FAR AREA CALCULATION				
Sno.	L	B	QTY	AREA IN SQM.
A	1.460	0.745	1	0.358
B	2.890	5.32	1	15.322
C	9.190	2.525	1	23.205
D	1.18	0.14	1	0.165
E	0.100	0.410	1	0.041
F	0.24	0.410	1	0.098
G	3.760	4.755	1	19.467
H	6.855	1.035	1	7.095
K	6.965	1.715	1	11.945
L	0.55	0.240	1	0.132
M	5.295	2.430	1	12.867
N	1.448/4	AS/P LINE	1	0.362
P	646/4	AS/P LINE	1	0.162
Q	629/4	AS/P LINE	1	0.157
TOTAL				106.576

BLOCK - LMN & ABC (TYP. FLOOR) 3BHK (TYPE-III) 15% FAR AREA CALCULATION				
Sno.	L	B	QTY	AREA IN SQM.
a	1.520	0.535	1	0.813
b	0.89	0.45	1	0.401
TOTAL				1.214

BLOCK - LMN & ABC (TYP. FLOOR) 3BHK (TYPE-I) 15% FAR AREA CALCULATION				
Sno.	L	B	QTY	AREA IN SQM.
c	0.400	1.035	1	0.414
d	0.84	0.41	1	0.344
TOTAL				0.758

TOTAL FAR LMN & ABC BLOCK (TYP. FLOOR)			
UNIT AREA	UNIT NO	TOTAL AREA IN SQM	15% FAR AREA
3BHK (TYPE-III) FAR AREA	1	46.176	6.926
3BHK (TYPE-I) FAR AREA	4	426.306	63.946
FAR CORE AREA	88.930	88.930	13.339
TOTAL		100.877	

TOTAL 15% FAR LMN & ABC BLOCK (TYP. FLOOR)			
UNIT AREA	UNIT NO	TOTAL AREA IN SQM	15% FAR AREA
3BHK (TYPE-III) 15% FAR AREA	1	6.926	1.039
3BHK (TYPE-I) 15% FAR AREA	4	63.946	9.592
15% CORE AREA	55.696	55.696	8.354
TOTAL		126.568	19.085

CIVIL DOOR & WINDOW SCHEDULE FOR SAMPLE FLAT											
SNo.	TYPE	WIDTH	HEIGHT	SILL	LINTEL	W/E	QUANTITIES	REMARKS	LOCATION		
1	D1	1100	2400	-	2400	WOOD	DOUBLE REARTE	MAN ENT.			
2	D2	1050	2400	-	2400	WOOD	SINGLE REARTE	MED ROOM			
3	D3	1000	2400	-	2400	WOOD	SINGLE REARTE	BED ROOM			
4	D4	750	2100	-	2100	WOOD	SINGLE REARTE	TOILET SER. RM			
5	D5	1050	2100	-	2100	WOOD	SINGLE REARTE	H TOILET			
6	D6	900	2400	-	2400	WOOD	SINGLE REARTE	SER. RM			
7	DW1	1400	2400	1050	2400	UPVC	SINGLE REARTE	KITCHEN			
8	DW2	1300	2400	1050	2400	UPVC	SINGLE REARTE	KITCHEN			
9	DW3										
10	SD1	2100	2400	-	2400	UPVC	SLIDING DOOR	DRAWING RM			
11	SD2	1585	2400	-	2400	UPVC	SLIDING DOOR	BED RM			
12	SD3	2400	2400	-	2400	UPVC	SLIDING DOOR	BED RM			
13	SD4	1430	2400	-	2400	UPVC	SLIDING DOOR	BED RM			
14	SD5	1300	2400	-	2400	UPVC	SLIDING DOOR	BED RM			
15	OP1	900	2400	-	2400	UPVC	OPENING	KITCHEN			
16	OP2	750	2100	-	2100	UPVC	OPENING	DRESSER			
17	SH1	700	900	1200	2100	UPVC	SHAFT	SHAFT			
18	SH2	750	900	1200	2100	UPVC	SHAFT	SHAFT			
19	W1	2100	1500	900	2400	UPVC	WINDOW	BED RM			
20	W2	865	1500	900	2400	UPVC	WINDOW	BED RM			
21	W3	800	900	1200	2100	UPVC	WINDOW	BED RM			
22	W4	1800	1500	900	2400	UPVC	WINDOW	BED RM			
23	W5	1000	1500	900	2400	UPVC	WINDOW	BED RM			
24	LFVFD1	700	2300	100	2400	ALUM	LUV SHFT	ALLUA			
25	LFVFD1	1200	2300	100	2400	ALUM	LUV SHFT	ALLUA			
26	PHD1	1250	2000	400	2400	ALUM	GL SHFT	ALLUA			
27	FD1	1150	2100	2100	2100	UPVC	STAIRCASE	STAIRCASE			



PROJECT: PROPOSED HOUSING FOR
 M/S. STELLAR SPRING PROJECTS PVT. LTD.
 PLOT NO.-GH-09, SECTOR-01, GREATER NOIDA (UP)

SHEET TITLE: TYPICAL FLOOR PLAN (2ND TO 14TH)
 BLOCK - LMN & ABC (BASEMENT + GROUND + 1B)

ARCHITECTS SIGN: SUBMISSION DRAWING PHASE - II

OWNERS SIGN: HIMANSHU MATHUR
 Digitally signed by HIMANSHU MATHUR
 Date: 2023.10.19 15:28:54 +05'30'

DATE: 2023.10.19 15:28:54 +05'30'

SCALE: 1:100
 CODE: A-10
 DEPT: ARCHITECTURE
 CHD: DATE

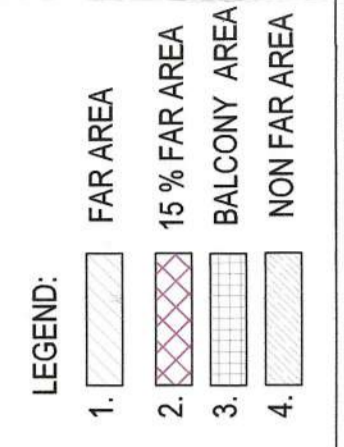

S.No.	TYPE	WIDTH	HEIGHT	SILL	UNTEL	LINE	QUANTITIES	REMARKS	LOCATION
1	D1	1100	2400	-	2400	WOOD	1	DOUBLE REARTE	MAN ENT.
2	D2	1050	2400	-	2400	WOOD	1	SINGLE REARTE	MESROOM
3	D3	1000	2400	-	2400	WOOD	1	SINGLE REARTE	BEDROOM
4	D4	750	2100	-	2100	WOOD	1	SINGLE REARTE	TOILET SER. RM.
5	D5	1050	2100	-	2100	WOOD	1	SINGLE REARTE	HTOILET
6	D6	900	2400	-	2400	WOOD	1	SINGLE REARTE	SER. RM.
7	DW1	1400	2400	1050	2400	UPVC	1	SINGLE REARTE	KITCHEN
8	DW2	1300	2400	1050	2400	UPVC	1	SINGLE REARTE	KITCHEN
9	DW3	1200	2100	-	2100	UPVC	1	SLIDING DOOR	DRAWING RM.
10	SD1	2100	2400	-	2400	UPVC	1	SLIDING DOOR	BED RM.
11	SD2	1685	2400	-	2400	UPVC	1	SLIDING DOOR	BED RM.
12	SD3	2400	2400	-	2400	UPVC	1	SLIDING DOOR	BED RM.
13	SD4	1430	2400	-	2400	UPVC	1	SLIDING DOOR	BED RM.
14	SD5	1300	2400	-	2400	UPVC	1	SLIDING DOOR	SER. RM.
15	OP1	900	2400	-	2400	ALUM.	1	OPN	KITCHEN
16	OP2	750	2100	-	2100	ALUM.	1	OPN	DRESSER
17	SH1	700	900	1200	2100	UPVC	1	SHAFT	SHAFT
18	SH2	750	900	1200	2100	UPVC	1	SHAFT	SHAFT
19	W1	2100	1500	900	2400	UPVC	1	WIND	BED RM.
20	W2	985	1500	900	2400	UPVC	1	WIND	BED RM.
21	W3	600	900	1200	2100	UPVC	1	WIND	TOILET
22	W4	1800	1500	900	2400	UPVC	1	WIND	BED RM.
23	W5	1000	1500	900	2400	UPVC	1	WIND	BED RM.
24	LV/FH1	700	2300	100	2400	ALUM.	1	LV	DRAWING RM.
25	EL/FH1	1200	2300	100	2400	ALUM.	1	EL	LV
26	FH/D1	1300	2000	400	2400	ALUM.	1	FH	LV
27	FD1	1150	2100	-	2100	ALUM.	1	FD	STORAGE

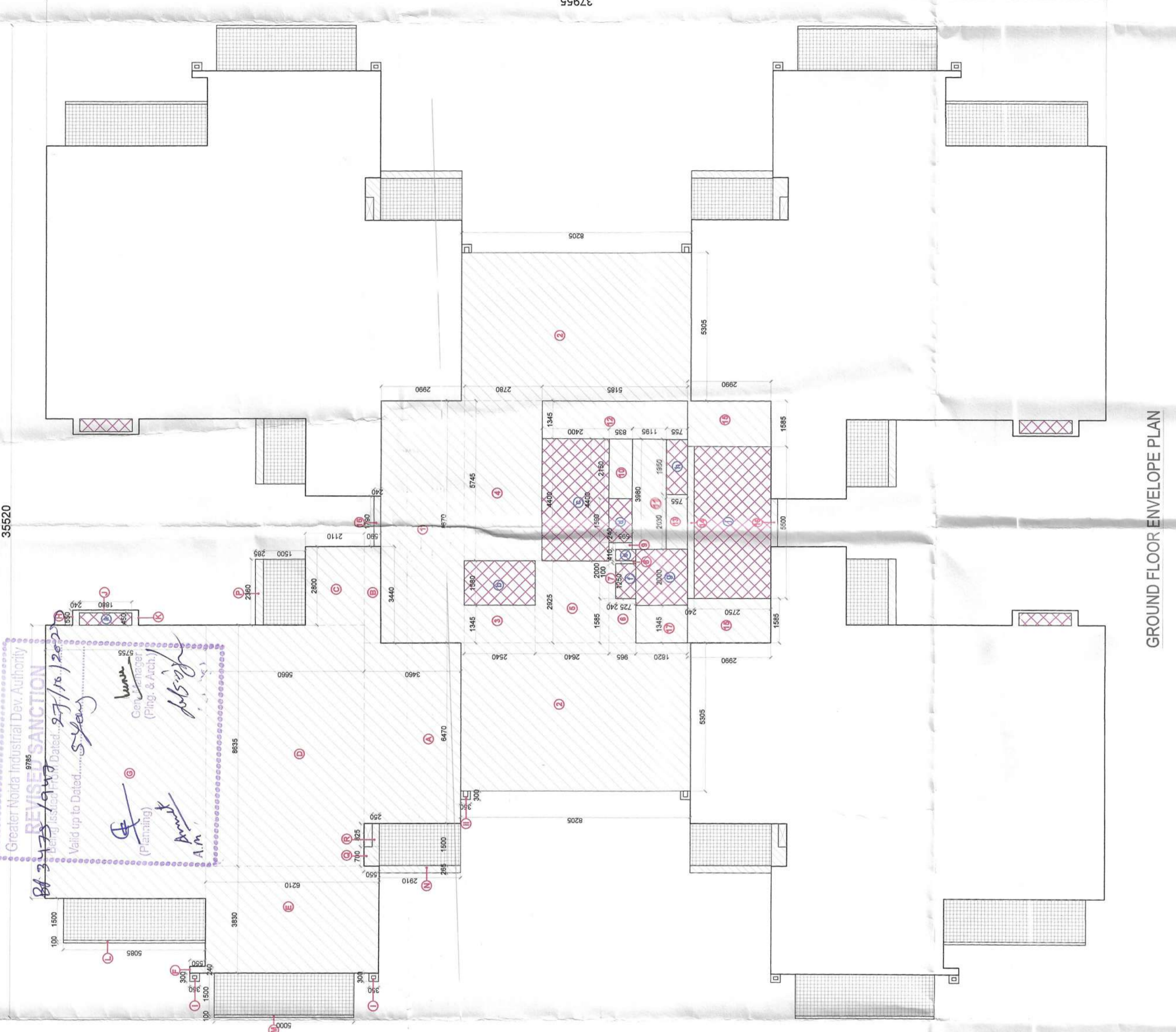

GROUND FLOOR ENVELOPE PLAN

P BLOCK (GROUND FLOOR)			
CORE FAR AREA CALCULATION			
S.No.	L	B	QTY
a	1.580	2.540	1
b	4.400	2.400	1
c	1.590	0.835	1
d	0.410	0.73	1
e	4.250	0.73	1
f	2.000	1.82	1
g	1.950	0.76	1
h	5.500	2.75	1
TOTAL			8

P BLOCK (GROUND FLOOR)			
ARCHITECTURE FEATURES - AREA CALCULATION			
S.No.	AREA S	P LINE	QTY
i	0.089	8	0.712
ii	0.074	4	0.296
TOTAL			1.008

P BLOCK (GROUND FLOOR)			
CORE FAR AREA CALCULATION			
S.No.	L	B	QTY
1	8.670	2.99	1
2	8.21	5.305	2
3	1.35	2.54	1
4	5.745	2.78	1
5	2.925	2.64	1
6	1.985	0.97	1
7	2.000	0.24	1
8	0.100	0.73	1
9	0.240	0.595	1
10	2.150	0.835	1
11	3.980	1.195	1
12	1.345	5.185	1
13	2.090	0.755	1
14	5.500	0.24	1
15	1.585	2.990	2
16	1.790	0.24	2
17	1.345	1.82	1
TOTAL			17

P BLOCK (GROUND FLOOR)			
ARCHITECTURE FEATURES - AREA CALCULATION			
S.No.	AREA S	P LINE	QTY
i	0.089	8	0.712
ii	0.074	4	0.296
TOTAL			1.008

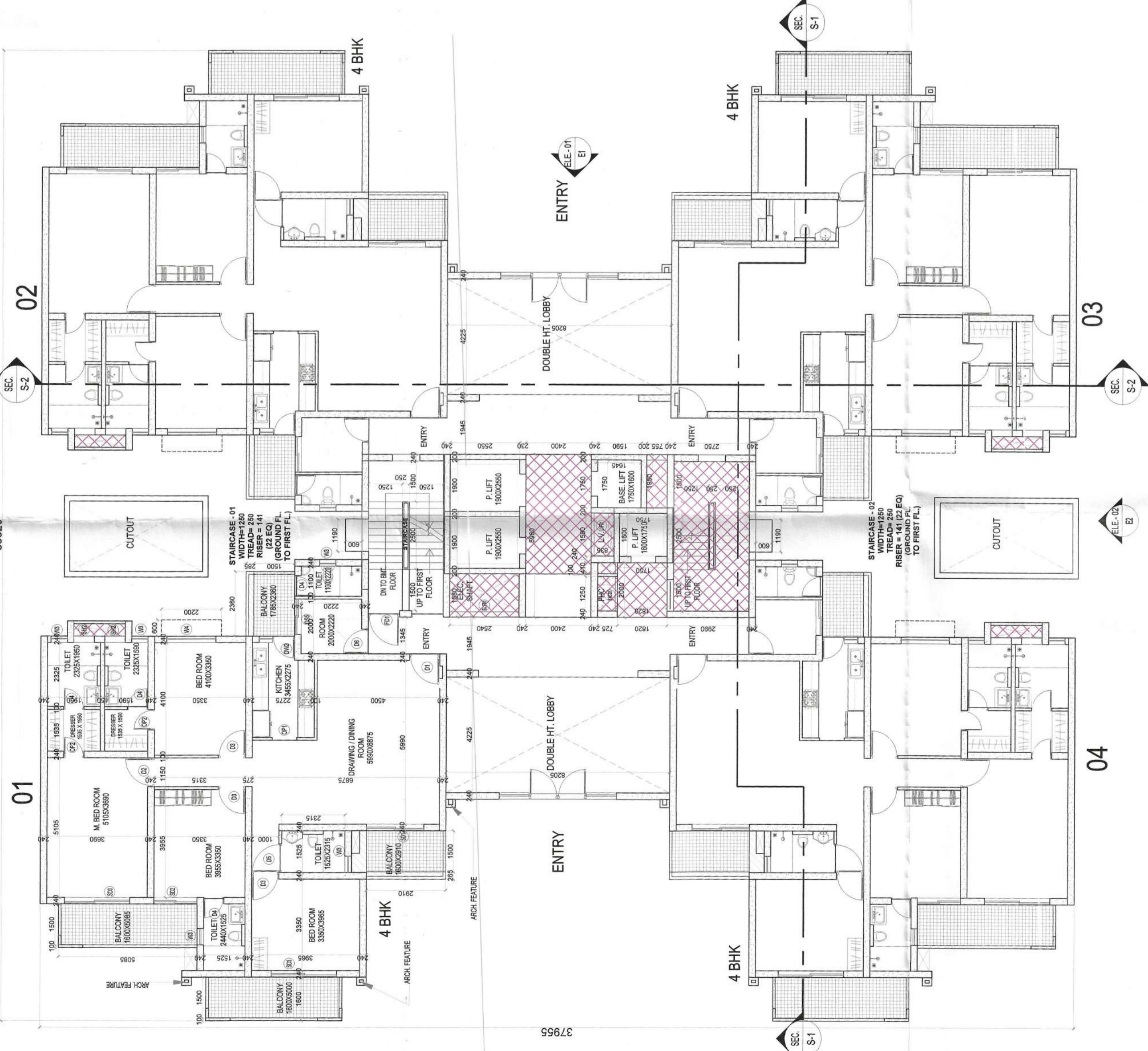

GROUND FLOOR PLAN

P BLOCK (GROUND FLOOR)			
4-BHK 15% AREA CALCULATION			
S.No.	L	B	QTY
a	0.450	1.880	1
TOTAL			3.330

P BLOCK (GROUND FLOOR)			
TOTAL GROUND FLOOR FAR AREA (BLOCK-P)			
GROUND FLOOR FAR AREA 4-BHK	UNIT NOS	UNIT AREA	TOTAL AREA IN SQM.
161.082	4	644.330	644.330
171.476	1	171.476	171.476
TOTAL			815.805

P BLOCK (GROUND FLOOR)			
TOTAL 15% FAR P BLOCK (GROUND FLOOR)			
GROUND FLOOR 15% AREA 4-BHK	UNIT NOS	UNIT AREA	TOTAL AREA IN SQM.
3.330	4	13.320	13.320
37.342	1	37.342	37.342
TOTAL			50.662

TOTAL GROUND COVERAGE BLOCK-P			
TOTAL GROUND FLOOR FAR AREA	815.805		
TOTAL GROUND FLOOR 15% AREA	50.662		
TOTAL	866.467		

P BLOCK (GROUND FLOOR)			
4-BHK GROUND FLOOR FAR AREA CALCULATION			
S.No.	L	B	QTY
A	6.470	3.46	1
B	3.44	0.59	1
C	2.800	2.110	1
D	8.64	5.66	1
E	3.830	6.210	1
F	0.24	0.550	1
G	9.785	5.755	1
H	0.550	0.24	1
J	1.880	0.1	1
K	0.550	0.24	1
L	.508/4	AS/P LINE	1
M	0.5/4	AS/P LINE	1
N	.771/4	AS/P LINE	1
P	.670/4	AS/P LINE	1
Q	0.700	0.55	1
R	0.825	0.250	1
TOTAL			161.082

- LEGEND:
- FAR AREA
 - 15% FAR AREA
 - BALCONY AREA
 - NON FAR AREA

PROJECT: PROPOSED HOUSING FOR
 MS. STELLAR SPRING PROJECTS PVT. LTD.
 PLOT NO-GH-09, SECTOR-01, GREATER NOIDA (UP)

SHEET TITLE: GROUND FLOOR PLAN
 BLOCK - P (BASEMENT +GROUND + 18)

SUBMISSION DRAWING PHASE - II

OWNER'S SIGN: _____

ARCHITECT'S SIGN: _____

Digitally signed by SAMEER BALGOT RA
 Date: 2023.10.19 16:55:14 +05'30'

Digitally signed by HIMANSHU MATHUR
 Date: 2023.10.19 16:55:14 +05'30'

SCALE: _____
 CODE: _____
 DEALT: _____
 CHKD: _____
 DATE: _____

DWG NO: A-15
 REVISION SUFFIX

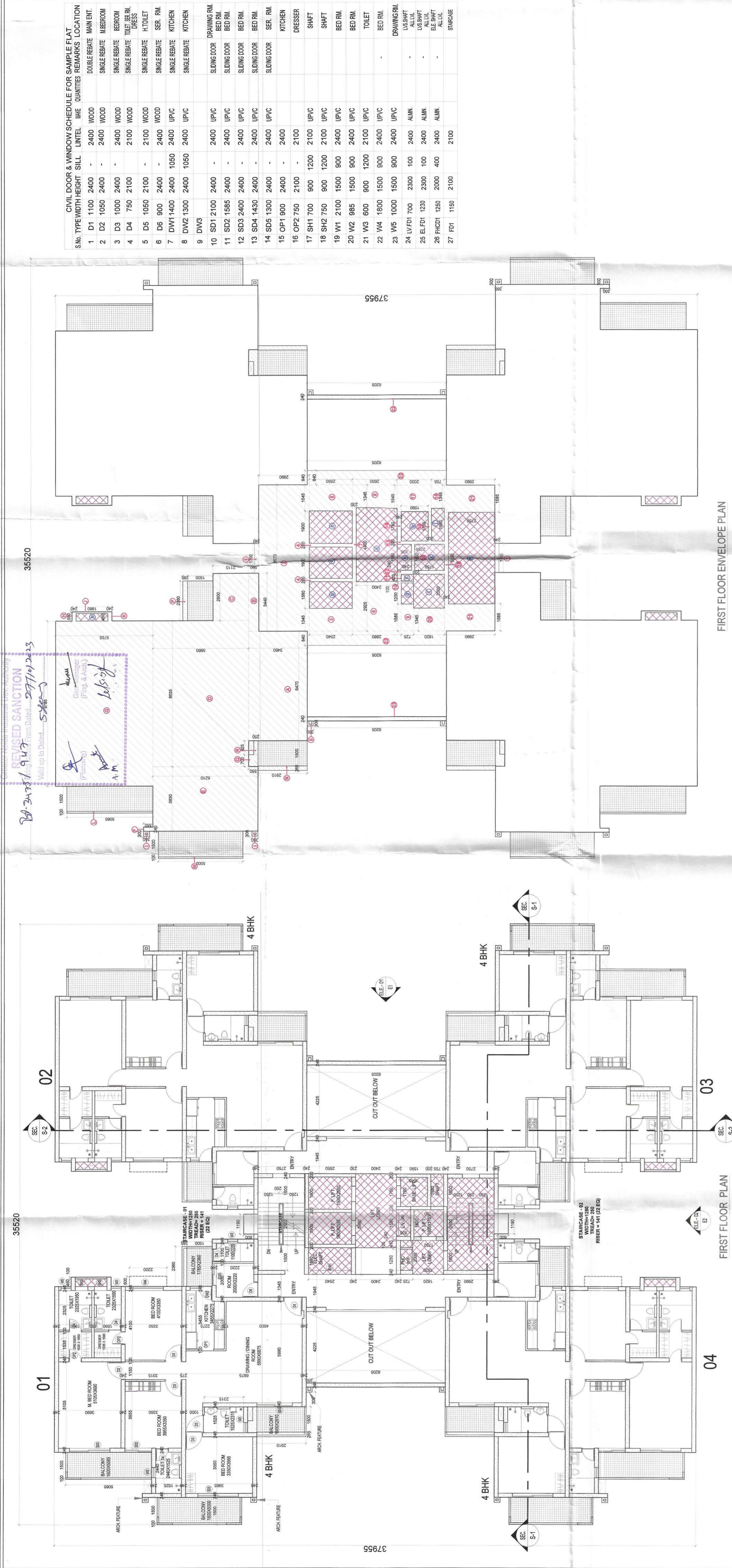

FIRST FLOOR ENVELOPE PLAN

FIRST FLOOR PLAN

CIVIL DOOR & WINDOW SCHEDULE FOR SAMPLE FLAT

S.No.	TYPE	WIDTH	HEIGHT	SILL	FINISH	WIRE	QUANTITIES	REMARKS	LOCATION
1	D1	1100	2400	-	2400	WOOD	1	DOUBLE REBATE	MAIN ENT.
2	D2	1050	2400	-	2400	WOOD	1	SINGLE REBATE	ALBER ROOM
3	D3	1000	2400	-	2400	WOOD	1	SINGLE REBATE	BED ROOM
4	D4	750	2100	-	2100	WOOD	1	SINGLE REBATE	W.C. SER. RM.
5	D5	1050	2100	-	2100	WOOD	1	SINGLE REBATE	H.T. TOILET
6	D6	900	2400	-	2400	WOOD	1	SINGLE REBATE	SER. RM.
7	DW1	1400	2400	1050	2400	UPVC	1	SINGLE REBATE	KITCHEN
8	DW2	1300	2400	1050	2400	UPVC	1	SINGLE REBATE	KITCHEN
9	DW3	-	-	-	-	-	-	-	-
10	SD1	2100	2400	-	2400	UPVC	1	SLIDING DOOR	DRAWING RM.
11	SD2	1685	2400	-	2400	UPVC	1	SLIDING DOOR	BED RM.
12	SD3	2400	2400	-	2400	UPVC	1	SLIDING DOOR	BED RM.
13	SD4	1430	2400	-	2400	UPVC	1	SLIDING DOOR	BED RM.
14	SD5	1300	2400	-	2400	UPVC	1	SLIDING DOOR	SER. RM.
15	OP1	900	2400	-	2400	-	1	-	KITCHEN
16	OP2	750	2100	-	2100	-	1	-	DRESSER
17	SH1	700	900	1200	2100	UPVC	1	SHAFT	SHAFT
18	SH2	750	900	1200	2100	UPVC	1	SHAFT	SHAFT
19	WT1	2100	1500	900	2400	UPVC	1	BED RM.	BED RM.
20	WT2	885	1500	900	2400	UPVC	1	BED RM.	BED RM.
21	WT3	600	900	1200	2100	UPVC	1	TOILET	TOILET
22	WT4	1600	1500	900	2400	UPVC	1	BED RM.	BED RM.
23	WT5	1000	1500	900	2400	UPVC	1	DRAWING RM.	DRAWING RM.
24	LF	700	2300	100	2400	ALUM.	1	LVS. SHAFT	ALUM.
25	LF	1230	2300	100	2400	ALUM.	1	LVS. SHAFT	ALUM.
26	PH	1250	2000	400	2400	ALUM.	1	ELE. SHAFT	ALUM.
27	FD1	1150	2100	-	2100	-	1	STAIRCASE	STAIRCASE

BLOCK-P (FIRST FLOOR)
CORE 15% FAR AREA CALCULATION

S.No.	L	B	QTY	AREA IN SQ.M.
b	1.580	2.550	1	4.029
c	1.900	2.550	2	9.690
d	4.400	2.400	1	10.560
e	1.500	0.84	1	1.328
f	0.400	0.73	1	0.305
g	1.250	0.73	1	0.906
h	1.750	1.59	1	2.783
j	1.950	0.76	1	1.472
k	1.590	1.75	1	2.783
l	2.000	1.82	1	3.640
m	5.500	2.75	1	15.125
TOTAL				52.620

BLOCK-P (FIRST FLOOR)
CORE FAR AREA CALCULATION

S.No.	L	B	QTY	AREA IN SQ.M.
1	1.790	0.24	2	0.859
2	8.67	2.99	1	25.923
3	1.35	2.54	1	3.416
4	0.200	2.55	2	1.020
5	1.545	2.55	1	3.940
6	2.925	2.88	1	8.424
7	4.400	0.230	1	1.012
8	1.345	2.630	1	3.537
9	1.585	0.725	1	1.149
10	0.100	0.725	1	0.073
11	0.420	0.240	1	0.101
12	0.240	2.785	1	0.668
13	0.200	2.785	1	0.557
14	1.750	0.24	1	0.420
15	1.590	0.200	1	0.318
16	1.750	0.200	1	0.350
17	1.545	2.080	1	3.136
18	1.345	0.755	1	1.015
19	5.500	0.240	1	1.320
20	1.345	1.82	1	2.448
21	1.585	2.990	2	9.478
22	0.840	8.205	2	13.784
23	0.240	8.205	2	3.938
TOTAL				86.889

TOTAL FIRST FLOOR FAR AREA (BLOCK-P)

UNIT NOS	UNIT NOS	TOTAL AREA IN SQ.M.
161,082	4	644,330
86,889	1	86,889
TOTAL		731,218

TOTAL 15% FAR P BLOCK (FIRST FLOOR)

UNIT AREA	UNIT NO	TOTAL AREA IN SQ.M.
3,330	4	13,320
52,620	1	52,620
TOTAL		65,940

P BLOCK (FIRST FLOOR)
ARCHITECTURE FEATURES AREA CALCULATION

S.No.	AREA AS / P LINE	QTY	AREA IN SQ.M.
i	0.089	8	0.712
ii	0.074	4	0.296
TOTAL			1.008

P BLOCK (FIRST FLOOR)
4-BHK FIRST FLOOR FAR AREA CALCULATION

S.No.	L	B	QTY	AREA IN SQ.M.
A	6.470	3.46	1	22.386
B	3.44	0.59	1	2.030
C	2.800	2.110	1	5.908
D	8.64	5.66	1	48.874
E	3.850	6.210	1	23.784
F	0.24	0.550	1	0.132
G	9.785	5.755	1	56.313
H	0.550	0.24	1	0.132
J	1.880	0.1	1	0.188
K	0.550	0.24	1	0.132
L	.508/4	AS/P-LINE	1	0.127
M	0.5/4	AS/P-LINE	1	0.125
N	.771/4	AS/P-LINE	1	0.193
P	.670/4	AS/P-LINE	1	0.168
Q	0.700	0.55	1	0.385
R	0.825	0.250	1	0.206
TOTAL				161.082

P BLOCK (FIRST FLOOR)
4-BHK 15% AREA CALCULATION

S.No.	L	B	QTY	AREA IN SQ.M.
a	0.450	1.880	1	3.330
TOTAL				3.330

- LEGEND:
- FAR AREA
 - 15% FAR AREA
 - BALCONY AREA
 - NON FAR AREA

PROJECT: PROPOSED HOUSING FOR MS. STELLAR SPRING PROJECTS PVT. LTD. PLOT NO. GH-09, SECTOR-01, GREATER NOIDA (UP)

SHEET TITLE: FIRST FLOOR PLAN BLOCK - P (BASEMENT + GROUND + 1F)

SUBMISSION DRAWING PHASE - II

ARCHITECT'S SIGN: SAMEER HIMANSHU MATHUR
Digitally signed by HIMANSHU MATHUR
Date: 2023.10.19 16:36:22 +05'30'

OWNERS SIGN: HIMANSHU MATHUR
Digitally signed by HIMANSHU MATHUR
Date: 2023.10.19 16:36:22 +05'30'

SCALE: _____ DWG. NO. A-16

CODE: _____ REVISION SUFFIX

DATE: _____

CHNG: _____

DEALT: _____

CIVIL DOOR & WINDOW SCHEDULE FOR SAMPLE FLAT

S.No.	TYPE	WIDTH	HEIGHT	SILL	UNITE	QTY	REMARKS	LOCATION
1	D1	1100	2400	-	2400	WOOD	DOUBLE REBATE MAIN ENT.	
2	D2	1050	2400	-	2400	WOOD	SINGLE REBATE	BED ROOM
3	D3	1000	2400	-	2400	WOOD	SINGLE REBATE	BED ROOM
4	D4	750	2100	-	2100	WOOD	SINGLE REBATE	BED ROOM
5	D5	1050	2100	-	2100	WOOD	SINGLE REBATE	H TOILET
6	D6	900	2400	-	2400	WOOD	SINGLE REBATE	SER. RAIL
7	DW1	1400	2400	-	1050	LPVC	SINGLE REBATE	KITCHEN
8	DW2	1300	2400	-	1050	LPVC	SINGLE REBATE	KITCHEN
9	DW3	-	-	-	-	-	-	-
10	SD1	2100	2400	-	2400	LPVC	SLIDING DOOR	DRAWING RAIL
11	SD2	1685	2400	-	2400	LPVC	SLIDING DOOR	BED RAIL
12	SD3	2400	2400	-	2400	LPVC	SLIDING DOOR	BED RAIL
13	SD4	1430	2400	-	2400	LPVC	SLIDING DOOR	BED RAIL
14	SD5	1300	2400	-	2400	LPVC	SLIDING DOOR	SER. RAIL
15	OP1	900	2400	-	2400	-	-	KITCHEN
16	OP2	750	2100	-	2100	-	-	DRESSER
17	SH1	700	900	1200	2100	LPVC	-	SHAFT
18	SH2	750	900	1200	2100	LPVC	-	SHAFT
19	W1	2100	1500	900	2400	LPVC	-	BED RAIL
20	W2	985	1500	900	2400	LPVC	-	BED RAIL
21	W3	600	900	1200	2100	LPVC	-	TOILET
22	W4	1800	1500	900	2400	LPVC	-	BED RAIL
23	W5	1000	1500	900	2400	LPVC	-	DRAWING RAIL
24	LVF1	700	2300	100	2400	ALUMN	-	LV SHAFT
25	ELF1	1230	2300	100	2400	ALUMN	-	EL SHAFT
26	FCD1	1250	2000	400	2400	ALUMN	-	ALLVA
27	FD1	1150	2100	-	-	-	-	STAIRCASE

LEGEND:

- FAR AREA
- 15% FAR AREA
- BALCONY AREA
- NON FAR AREA

PROJECT: PROPOSED HOUSING FOR MS. STELLAR SPRING PROJECTS PVT. LTD. PLOT NO. GH-09, SECTOR-01, GREATER NOIDA (UP)

SHEET TITLE: TYPICAL FLOOR PLAN BLOCK - P (BASEMENT + GROUND + 18)

ARCHITECT'S SIGN: SUBMISSION DRAWING PHASE - II

OWNER'S SIGN: SAMEER HIMANSHU U MATHUR BALGOTRA

DATE: _____

SCALE: _____

CODE: _____

DEALT: _____

CHKD: _____

REVISION: _____

DWG NO. A-17

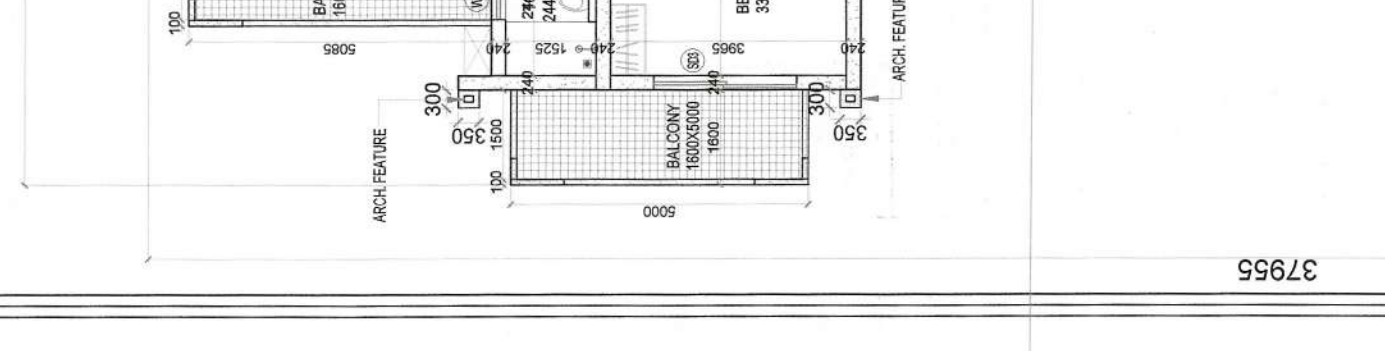
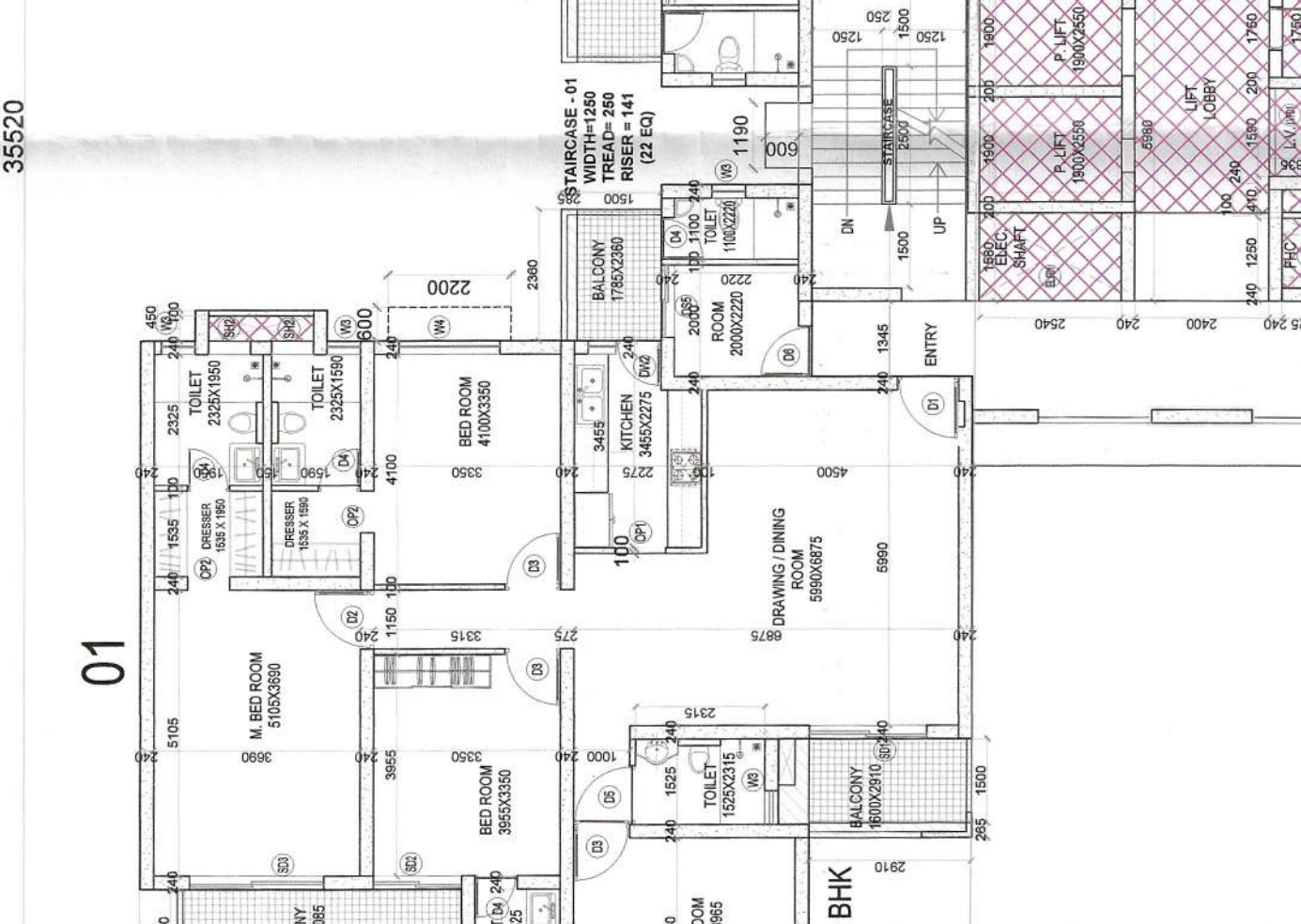
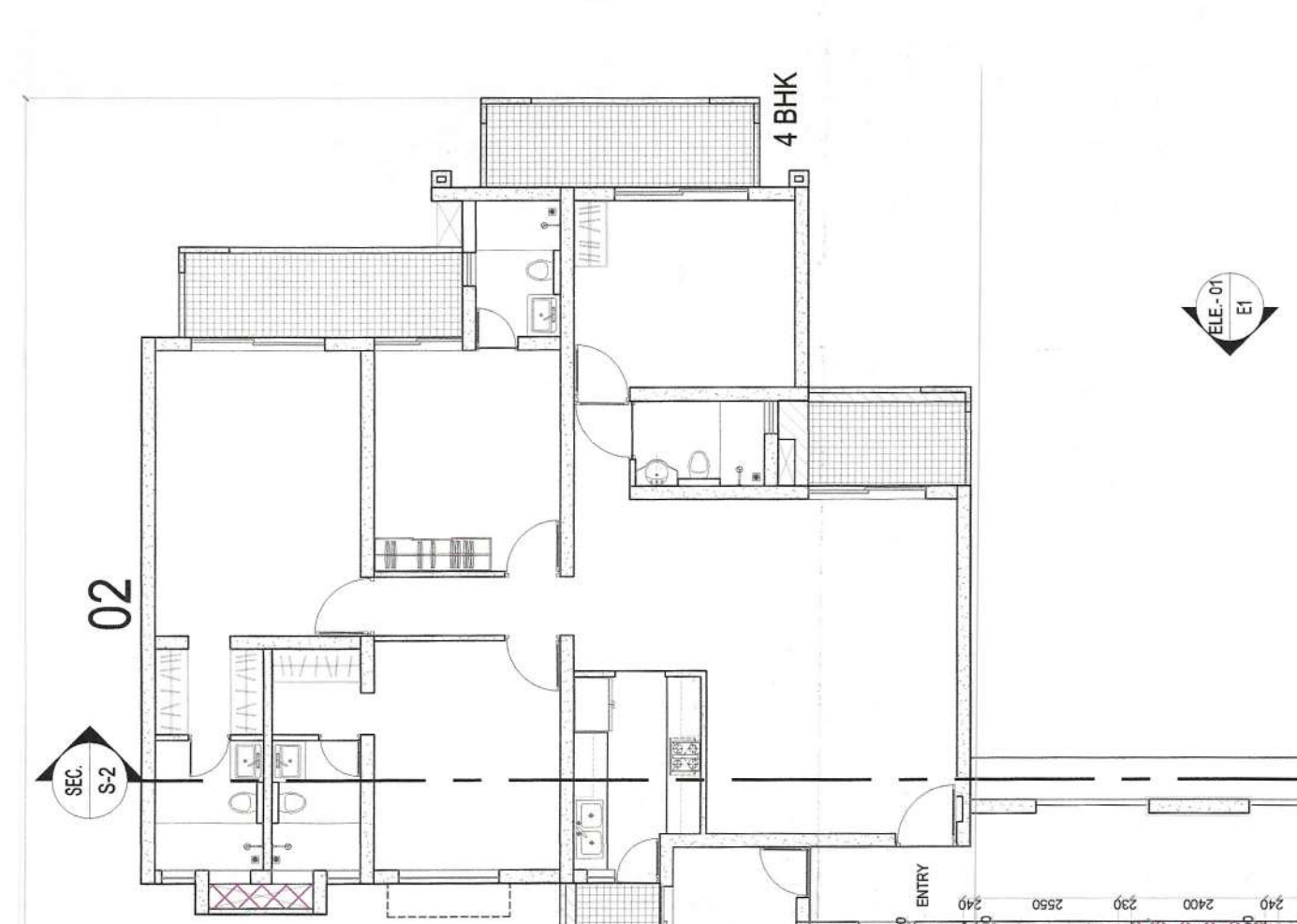
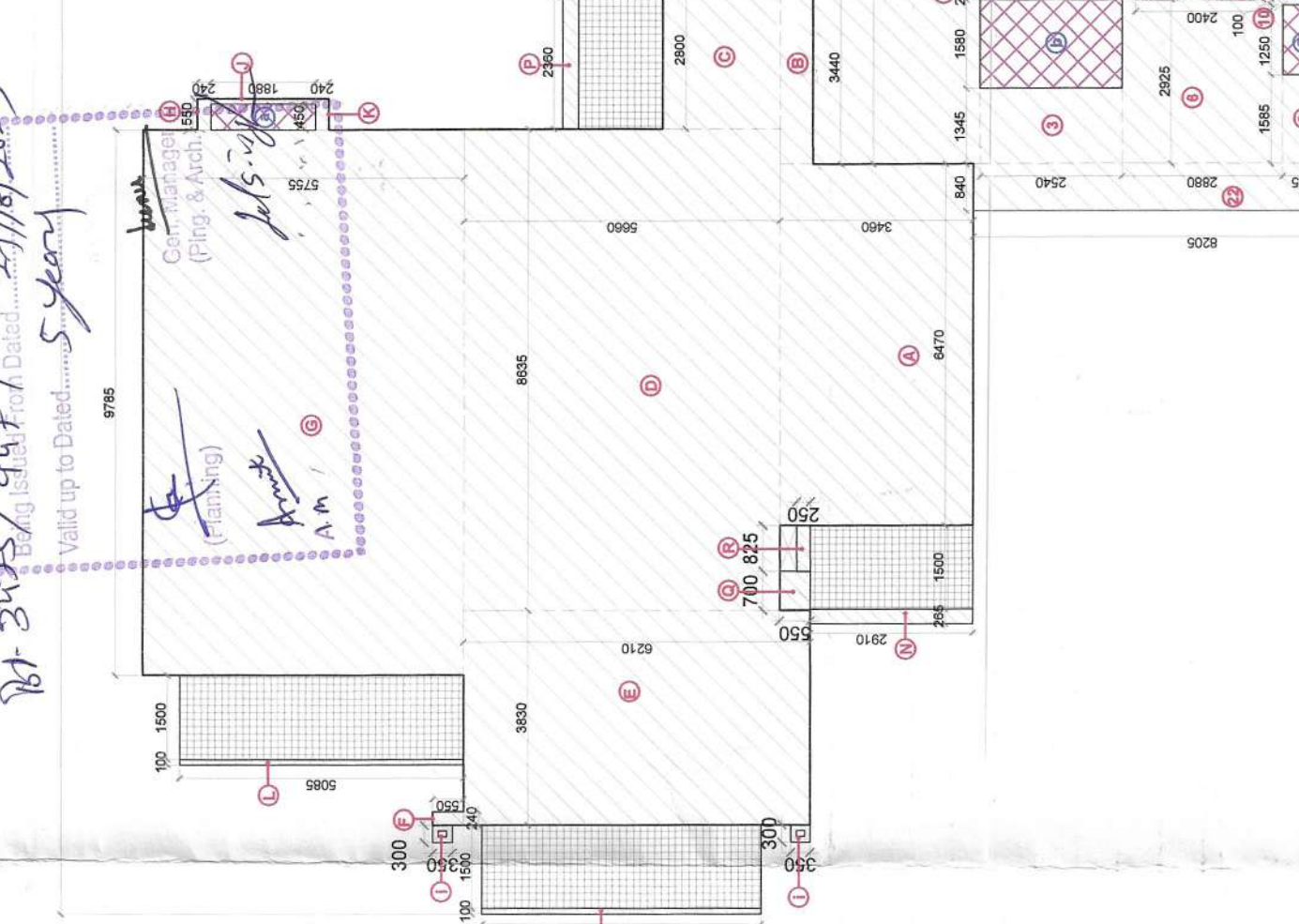

4-BHK TYPICAL FLOOR FAR AREA CALCULATION

S.No.	L	B	QTY	AREA IN SQM.
A	6.470	3.46	1	22.386
B	3.44	0.59	1	2.030
C	2.800	2.110	1	5.908
D	8.64	5.66	1	48.874
E	3.830	6.210	1	23.784
F	0.24	0.550	1	0.132
G	9.785	5.755	1	56.313
H	0.550	0.24	1	0.132
I	1.880	0.1	1	0.188
J	0.550	0.24	1	0.132
K	0.508/4	AS/P LINE	1	0.127
L	0.5/4	AS/P LINE	1	0.125
M	0.670/4	AS/P LINE	1	0.168
N	0.700	0.55	1	0.385
O	0.825	0.250	1	0.206
R	TOTAL			161.082

P BLOCK (TYPICAL FLOOR) 4-BHK 15% FAR AREA CALCULATION

S.No.	L	B	QTY	AREA IN SQM.
a	0.450	1.880	1	3.330
b	0.450	1.880	1	3.330
TOTAL				6.660

TOTAL TYPICAL FLOOR FAR AREA (BLOCK-P)

UNIT NOS	UNIT AREA	TOTAL AREA IN SQM.
1	161.082	644.330
2	62.950	251.800
TOTAL		896.130

TOTAL 15% FAR P BLOCK (TYPICAL FLOOR)

UNIT NOS	UNIT AREA	TOTAL AREA IN SQM.
1	3.330	13.320
2	3.330	13.320
TOTAL		26.640

4-BHK TYPICAL FLOOR FAR AREA CALCULATION

S.No.	L	B	QTY	AREA IN SQM.
1	1.790	0.24	2	0.859
2	8.67	2.99	1	25.923
3	1.35	2.54	1	3.416
4	0.200	2.55	2	1.020
5	1.545	2.55	1	3.940
6	2.925	2.88	1	8.424
7	4.400	0.230	1	1.012
8	1.345	2.630	1	3.537
9	1.585	0.725	1	1.149
10	0.100	0.725	1	0.073
11	0.420	0.240	1	0.101
12	0.240	2.785	1	0.668
13	0.200	2.785	1	0.557
14	1.750	0.24	1	0.420
15	1.590	0.200	1	0.318
16	1.750	2.030	1	3.536
17	1.545	0.755	1	1.015
18	1.345	0.240	1	0.320
19	5.500	1.82	1	2.448
20	1.585	2.990	2	9.478
21	1.585	8.205	2	13.784
22	0.840	8.205	2	13.784
TOTAL				82.950

4-BHK TYPICAL FLOOR FAR AREA CALCULATION

S.No.	L	B	QTY	AREA IN SQM.
1	1.790	0.24	2	0.859
2	8.67	2.99	1	25.923
3	1.35	2.54	1	3.416
4	0.200	2.55	2	1.020
5	1.545	2.55	1	3.940
6	2.925	2.88	1	8.424
7	4.400	0.230	1	1.012
8	1.345	2.630	1	3.537
9	1.585	0.725	1	1.149
10	0.100	0.725	1	0.073
11	0.420	0.240	1	0.101
12	0.240	2.785	1	0.668
13	0.200	2.785	1	0.557
14	1.750	0.24	1	0.420
15	1.590	0.200	1	0.318
16	1.750	2.030	1	3.536
17	1.545	0.755	1	1.015
18	1.345	0.240	1	0.320
19	5.500	1.82	1	2.448
20	1.585	2.990	2	9.478
21	1.585	8.205	2	13.784
22	0.840	8.205	2	13.784
TOTAL				82.950

4-BHK TYPICAL FLOOR FAR AREA CALCULATION

S.No.	L	B	QTY	AREA IN SQM.
1	1.790	0.24	2	0.859
2	8.67	2.99	1	25.923
3	1.35	2.54	1	3.416
4	0.200	2.55	2	1.020
5	1.545	2.55	1	3.940
6	2.925	2.88	1	8.424
7	4.400	0.230	1	1.012
8	1.345	2.630	1	3.537
9	1.585	0.725	1	1.149
10	0.100	0.725	1	0.073
11	0.420	0.240	1	0.101
12	0.240	2.785	1	0.668
13	0.200	2.785	1	0.557
14	1.750	0.24	1	0.420
15	1.590	0.200	1	0.318
16	1.750	2.030	1	3.536
17	1.545	0.755	1	1.015
18	1.345	0.240	1	0.320
19	5.500	1.82	1	2.448
20	1.585	2.990	2	9.478
21	1.585	8.205	2	13.784
22	0.840	8.205	2	13.784
TOTAL				82.950

4-BHK TYPICAL FLOOR FAR AREA CALCULATION

S.No.	L	B	QTY	AREA IN SQM.
1	1.790	0.24	2	0.859
2	8.67	2.99	1	25.923
3	1.35	2.54	1	3.416
4	0.200	2.55	2	1.020
5	1.545	2.55	1	3.940
6	2.925	2.88	1	8.424
7	4.400	0.230	1	1.012
8	1.345	2.630	1	3.537
9	1.585	0.725	1	1.149
10	0.100	0.725	1	0.073
11	0.420	0.240	1	0.101
12	0.240	2.785	1	0.668
13	0.200	2.785	1	0.557
14	1.750	0.24	1	0.420
15	1.590	0.200	1	0.318
16	1.750	2.030	1	3.536
17	1.545	0.755	1	1.015
18	1.345	0.240	1	0.320
19	5.500	1.82	1	2.448
20	1.585	2.990	2	9.478
21	1.585	8.205	2	13.784
22	0.840	8.205	2	13.784
TOTAL				82.950

4-BHK TYPICAL FLOOR FAR AREA CALCULATION

S.No.	L	B	QTY	AREA IN SQM.
1	1.790	0.24	2	0.859
2	8.67	2.99	1	25.923
3	1.35	2.54	1	3.416
4	0.200	2.55	2	1.020
5	1.545	2.55	1	3.940
6	2.925	2.88	1	8.424
7	4.400	0.230	1	1.012
8	1.345	2.630	1	3.537
9	1.585	0.725	1	1.149
10	0.100	0.725	1	0.073
11	0.420	0.240	1	0.101
12	0.240	2.785	1	0.668
13	0.200	2.785	1	0.557
14	1.750	0.24	1	0.420
15	1.590	0.200	1	0.318
16	1.750	2.030	1	3.536
17	1.545	0.755	1	1.015
18	1.345	0.240	1	0.320
19	5.500	1.82	1	2.448
20	1.585	2.990	2	9.478
21	1.585	8.205	2	13.784
22	0.840	8.205	2	13.784
TOTAL				82.950

4-BHK TYPICAL FLOOR FAR AREA CALCULATION

S.No.	L	B	QTY	AREA IN SQM.
1	1.790	0.24	2	0.859
2	8.67	2.99	1	25.923
3	1.35	2.54	1	3.416
4	0.200	2.55	2	1.020
5	1.545	2.55	1	3.940
6	2.925	2.88	1	8.424
7	4.400	0.230	1	1.012
8	1.345	2.630	1	3.537
9	1.585	0.725	1	1.149
10	0.100	0.725	1	0.073
11	0.420	0.240	1	0.101
12	0.240	2.785	1	0.668
13	0.200	2.785	1	0.557
14	1.750	0.24	1	0.420
15	1.590	0.200	1	0.318
16	1.750	2.030	1	3.536
17	1.545	0.755	1	1.015
18	1.345	0.240	1	0.320
19	5.500	1.82	1	2.448
20	1.585	2.990	2	9.478
21	1.585	8.205	2	13.784
22	0.840	8.205	2	13.784
TOTAL				82.950

4-BHK TYPICAL FLOOR FAR AREA CALCULATION

S.No.	L	B	QTY	AREA IN SQM.
1	1.790	0.24	2	0.859
2	8.67	2.99	1	25.923
3	1.35	2.54	1	3.416
4	0.200	2.55	2	1.020
5	1.545	2.55	1	3.940
6	2.925	2.88	1	8.424
7	4.400	0.230	1	1.012
8	1.345	2.630	1	3.537
9	1.585	0.725	1	1.149
10	0.100	0.725	1	0.073
11	0.420	0.240	1	0.101
12	0.240	2.785	1	0.668
13	0.200	2.785	1	0.557
14	1.750	0.24	1	0.420
15	1.590	0.200	1	0.318
16	1.750	2.030	1	3.536
17	1.545	0.755	1	1.015
18	1.345	0.240	1	0.320
19	5.500	1.82	1	2.448
20	1.585	2.990	2	9.478
21	1.585	8.205	2	13