

Work of work: — Construction of 96 Nos (S+4) 2 BHK Flats under self finance majhola ~~Vajhola~~ Vajna  
 No-4 Part-2 in sector 9A Moradabad.

(181)

DRG. NO.  
 FILE NO.  
 PROJECT :  
**PROPOSED GROUP HOUSING UNDER MAJHOLA SCHEME NO. 4, PART II, MORADABAD.**

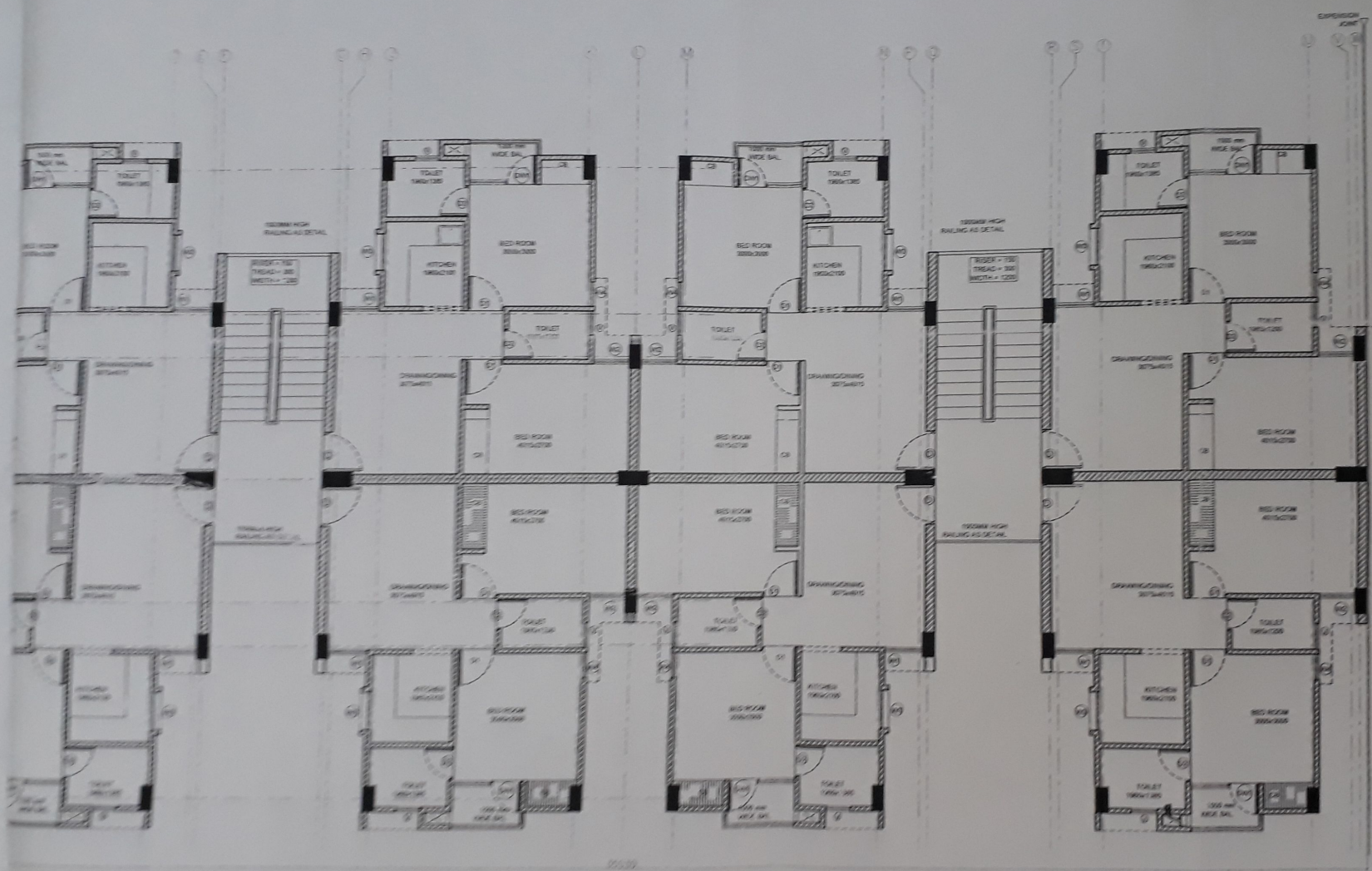

NOTES:  
 1) ALL DIMENSIONS ARE IN MM.

**OPENING SCHEDULE**

TYPE	SIZE	CILL LINTEL	
		WIDTH	HEIGHT
DOOR OPENINGS			
1. DW1	1650	2400	+900 +2400
2. D	1000	2400	- +2400
3. D1	900	2100	- +2100
4. D2	750	2100	- +2100
WINDOW OPENINGS			
1. W1	930	1500	+900 +2400
2. W2	865/930	1500	+900 +2400
3. W3	900	1350	+1050 +2400
4. W4	800	1500	+900 +2400
5. V	800	750	+1650 +2400

DATE	NO.	ISSUED TO	INITIAL
DATE	REV. NO.	BRIEF RECORD	INITIAL
		REVISION	

NORTH - DRG. SH.NO.-  
**AR-02**

SUB TITLE:  
**02 BHK CLUSTER-02 BLOCKS WORKING DRAWING**

SCALE :  
 CHECKED BY :

SCHEME:  
**MAJHOLA SCHEME NO.-4, PART II, MORADABAD.**

DRG. TITLE:  
**TYPICAL FLOOR PLAN**

DOOR PLAN

CONSTRUCTION AGENCY

Contractor *[Signature]*  
 A.E.

*[Signature]*  
 E. E.  
 ARCHITECT'S SIGNATURE  
 ARCH. CONSULTANTS:

*[Signature]*  
 J. E.

*[Signature]*  
 A. E.

E. E.