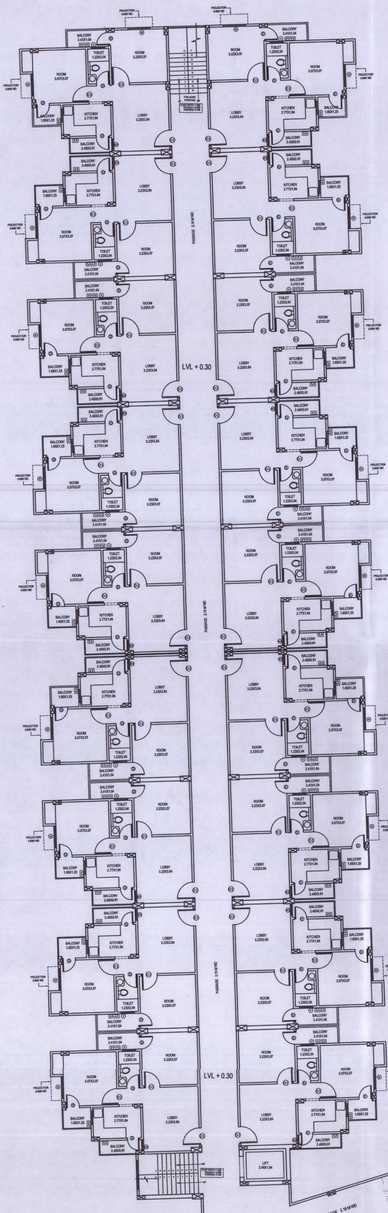

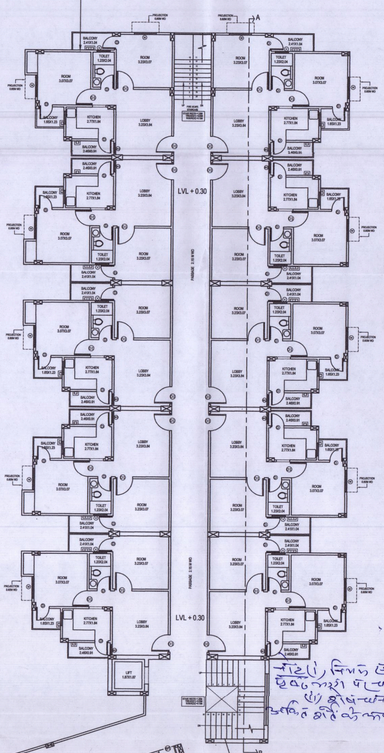

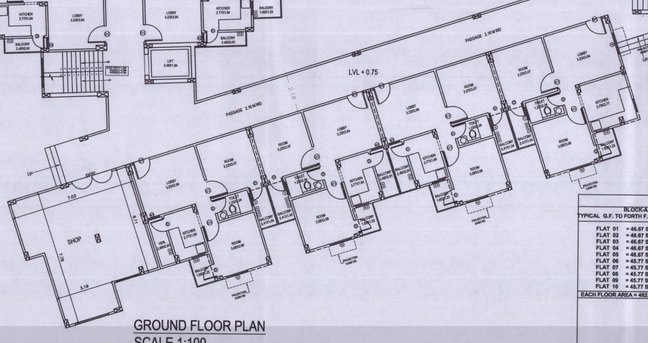

GROUND FLOOR PLAN
SCALE 1:100

Case No. 270/2/BP-06/22 after deposite
Rs. 20,000.00/- as Compounding fee
नवीनीकृत
SECRETARY
Bareilly Development Authority
BAREILLY

BLOCK/FLAT TYPE A , B , C AREA DETAILS		
BLOCK-A	BLOCK-B	BLOCK-C
TYPICAL G.F. TO FORTH F. COVD. AREA	GROUND FLOOR COVD. AREA	TYPICAL G.F. TO FORTH F. COVD. AREA
FLAT 01 = 46.67 SQ.MT.	FLAT 01 = 48.77 SQ.MT.	FLAT 01 = 46.67 SQ.MT.
FLAT 02 = 46.67 SQ.MT.	FLAT 02 = 48.77 SQ.MT.	FLAT 02 = 46.67 SQ.MT.
FLAT 03 = 46.67 SQ.MT.	FLAT 03 = 48.77 SQ.MT.	FLAT 03 = 46.67 SQ.MT.
FLAT 04 = 46.67 SQ.MT.	FLAT 04 = 48.77 SQ.MT.	FLAT 04 = 46.67 SQ.MT.
FLAT 05 = 46.67 SQ.MT.	COMMERCIAL= 46.76 SQ.MT.	FLAT 05 = 46.67 SQ.MT.
FLAT 06 = 45.77 SQ.MT.		FLAT 06 = 46.67 SQ.MT.
FLAT 07 = 45.77 SQ.MT.	G.F. COVD. AREA = 243.84 SQ.MT.	FLAT 07 = 46.67 SQ.MT.
FLAT 08 = 45.77 SQ.MT.		FLAT 08 = 46.67 SQ.MT.
FLAT 09 = 45.77 SQ.MT.		FLAT 09 = 46.67 SQ.MT.
FLAT 10 = 45.77 SQ.MT.	TYPICAL F.F. TO FORTH F. COVD. AREA	FLAT 10 = 46.67 SQ.MT.
EACH FLOOR AREA = 459.20 SQ.MT.		FLAT 11 = 46.67 SQ.MT.
	FLAT 01 = 46.67 SQ.MT.	FLAT 12 = 46.67 SQ.MT.
	FLAT 02 = 46.67 SQ.MT.	FLAT 13 = 46.67 SQ.MT.
	FLAT 03 = 46.67 SQ.MT.	FLAT 14 = 46.67 SQ.MT.
	FLAT 04 = 46.67 SQ.MT.	FLAT 15 = 46.67 SQ.MT.
	FLAT 05 = 46.67 SQ.MT.	FLAT 16 = 46.67 SQ.MT.
	EACH FLOOR AREA =233.35 SQ.MT.	FLAT 17 = 46.67 SQ.MT.
		FLAT 18 = 46.67 SQ.MT.
		EACH FLOOR AREA =840.06 SQ.MT.

PROJECT :
EXISTING / PROPOSED REVISED COMPOUNDING L.I.G. HOUSING BUILDING PLAN FOR M/S K.T. INDIA INFRA PROJECTS PVT. LTD. REGISTERED OFFICE GALAXY PLAZA, GAUR CITY- I GREATER NOIDA WEST THROUGH ITS DIRECTOR SRI TARUN JAGOTA S/O SHRI R.P. JAGOTA
R/O - CREATHICS PUBLIC SCHOOL HARTMANN FLYOVER, NAINITAL ROAD, BAREILLY.
SITUATED AT,- KHET NO. 552(M), GRAM ITAUA SUKHDEVPUR & KHET NO. 270(M),& 272 (M) KARGAINA, PARGANA & TEHSIL & DISTRICT BAREILLY.

LEGEND FOR FIRE
1. PROP WORK
2. HOSE REEL
3. FIRE HYDRONT
4. TERRACE TANK
5. TERRACE PUMP
6. FIRE BRIGADE IN LET VALVE
7. BUTTER FLY VALVE

NOTES
1. FIRE EXTINGUISHER SHOULD BE INSTALLED WITH THE RATIO OF ONE FIRE EXTINGUISHER IN 100 SQ.MT AREA.
2. ALL FIRE ARANGEMENTS SHOWN AS PER N.B.C 1983 AMENDMENT 2016.

NORTH
SHEET NO. 03

OWNERS SIGNATURE / STAMP
For K.T. India Infraprojects Pvt. Ltd.
Auth. Signatory

ARCHITECT
Sushil Kumar Shorey (Architect)
B. ARCH MCA
CA/99/25536
SAGUN ARCHITECTS
S- 19 , FIRST FLOOR , JAHANPURI, BAREILLY.
e- mail - shorekhoya2008@gmail.com

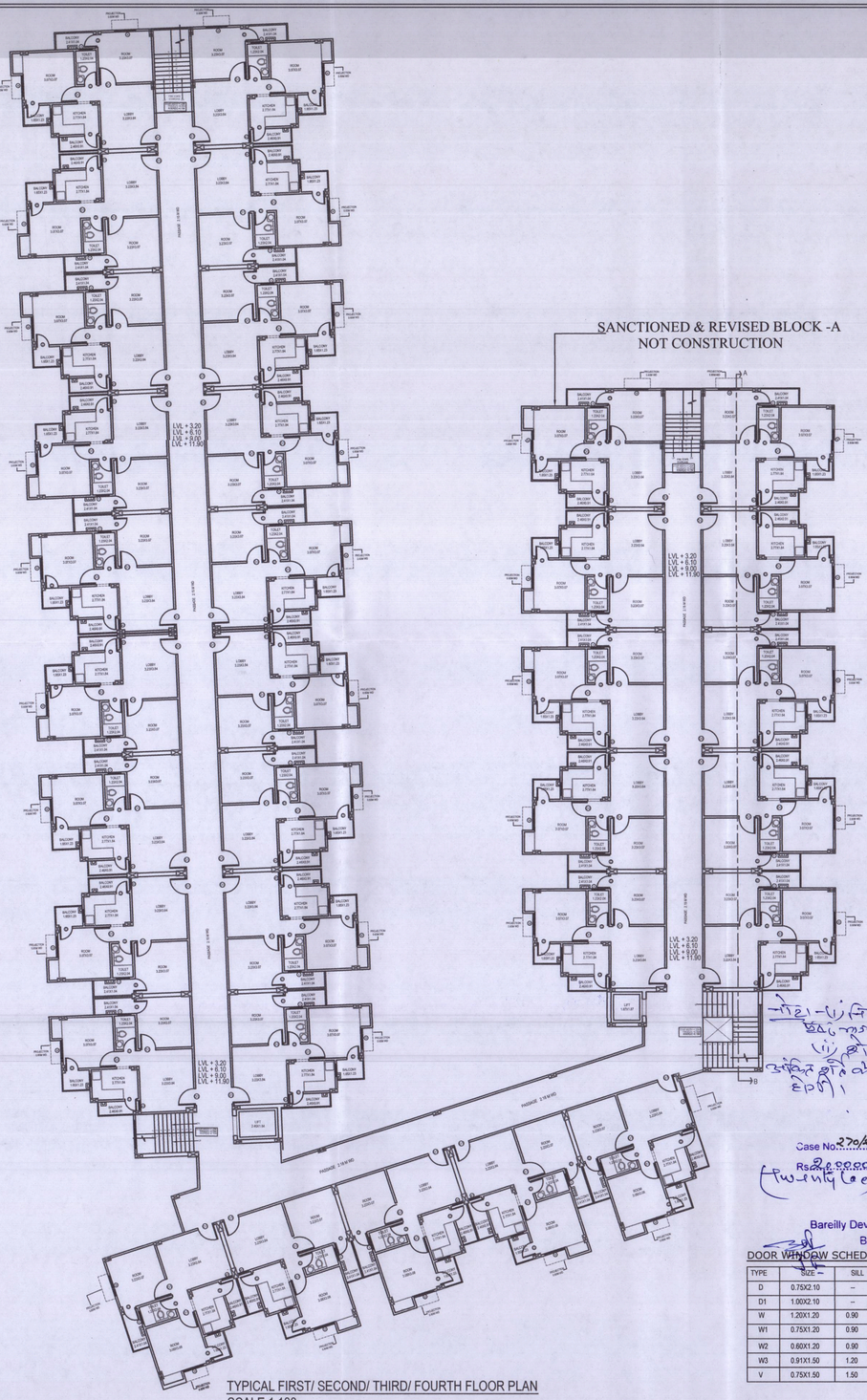

TYPICAL FIRST/ SECOND/ THIRD/ FOURTH FLOOR PLAN
SCALE 1:100

नोट:- (i) नियम एवं शर्तें पत्रावली आख्या के छठवें नम्बर पर अंकित है
(ii) शासनादेश सं० 2428 के अंकित शर्तों के अधीन रजिस्ट्री करायी जायेगी।

Case No. 270/a/w/Pra.P./Ma
Rs. 2,00,000/- as Compounding fee
(Two Lakh Only)

नवीनीकृत
SECRETARY
Bareilly Development Authority
BAREILLY

DOOR WINDOW SCHEDULE

TYPE	SIZE	SILL	LINTEL
D	0.75X2.10	--	2.10
D1	1.00X2.10	--	2.10
W	1.20X1.20	0.90	2.10
W1	0.75X1.20	0.90	2.10
W2	0.60X1.20	0.90	2.10
W3	0.91X1.50	1.20	2.10
V	0.75X1.50	1.50	2.10

PROJECT :
EXISTING / PROPOSED REVISED COMPOUNDING L.I.G. HOUSING BUILDING PLAN FOR M/S K.T. INDIA INFRA PROJECTS PVT. LTD. REGISTERED OFFICE GALAXY PLAZA, GAUR CITY- I GREATER NOIDA WEST THROUGH ITS DIRECTOR SRI TARUN JAGOTA S/O SHRI R.P. JAGOTA
R/O - CREATHICS PUBLIC SCHOOL HARTMANN FLYOVER, NAINITAL ROAD, BAREILLY.
SITUATED AT:- KHET NO. 552(M), GRAM ITAUA SUKHDEVPUR & KHET NO. 270(M),& 272 (M) KARGAINA, PARGANA & TEHSIL & DISTRICT BAREILLY.

LEGEND FOR FIRE
1. PROP WORK
2. HOSE REEL
3. FIRE HYDRENT
4. TERRACE TANK
5. TERRACE PUMP
6. FIRE BRIGADE IN LET VALVE
7. BUTTER FLY VALVE

NOTES
- FIRE EXTINGUISHER SHOULD BE INSTALLED WITH THE RATIO OF ONE FIRE EXTINGUISHER IN 100 SQMT AREA.
- ALL FIRE ARANGEMENTS SHOWN AS PER N.B.C 1983 AMENMENT 2016.

NORTH

SHEET NO. 04

OWNERS SIGNATURE / STAMP
For K.T India Infraprojects Pvt. Ltd.
Auth. Signatory

ARCHITECT
Sushil Kumar Shorey
(Architect)
B.ARCH.,MCA
CA/99/25536
SAGUN ARCHITECTS
B-19, FIRST FLOOR, [illegible]
e-mail : shorey[illegible]