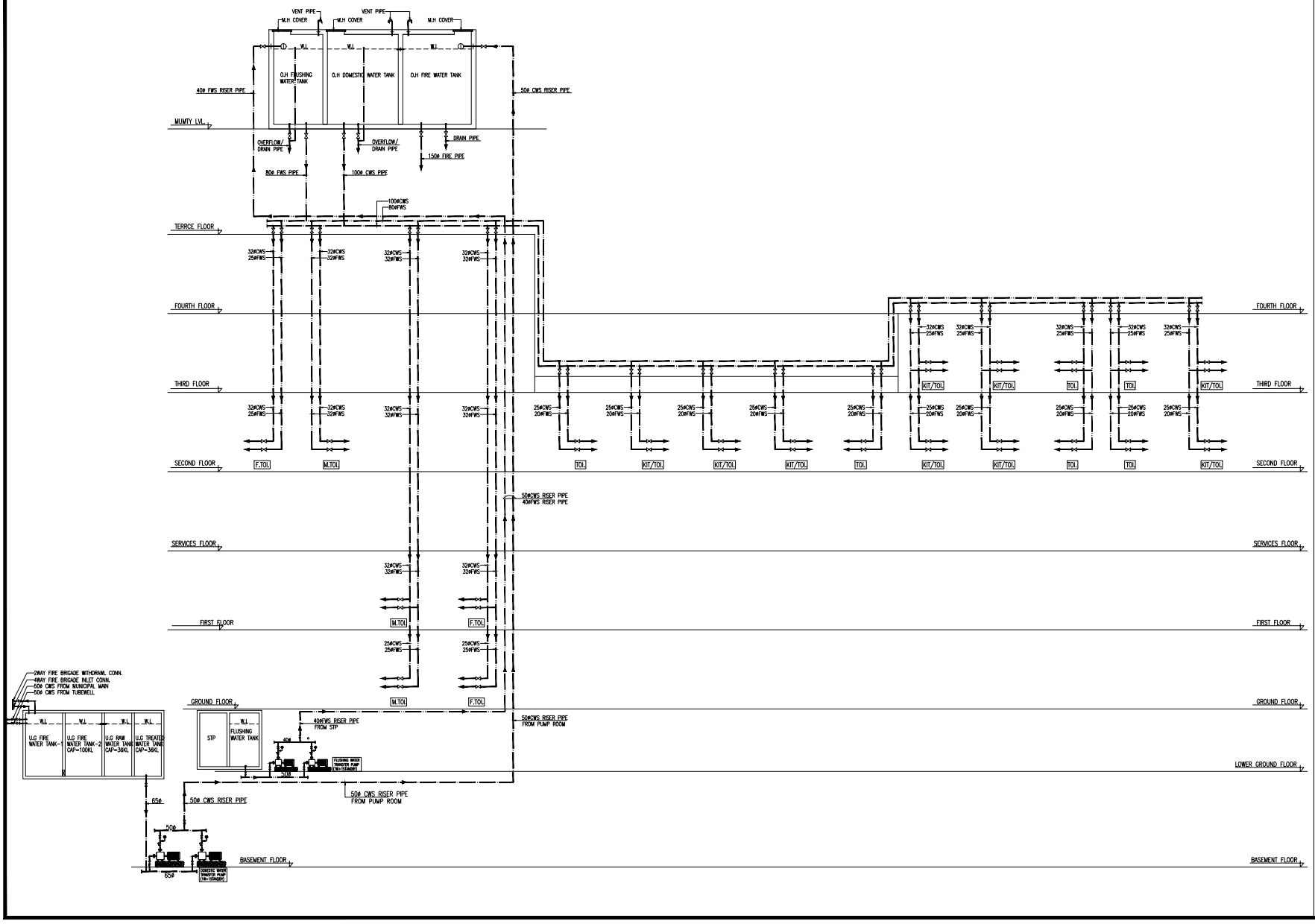

Released for :-

- [ ] Information
- [ ] Review
- [x] Approval
- [ ] Tender
- [ ] Submission
- [ ] Good for Construction

revisions

no.	date	description	issued to
R1	30-11-16	ARCHITECTURE DWG	WAVE

project: PROPOSED THE COMMERCIAL-MULTIPLEX HOUSING AT SARAI KUDIYA, STATION ROAD, BULANDSHAHAR, U.P-203001

client: M/S SAI FORTUNE DEVELOPERS PRIVATE LIMITED AT J-3/196, DDA FLATS, KALKAJI, DELHI-110010.

architects: **HOLISTIC URBAN INNOVATIONS PVT. LTD. PLANNING & ARCHITECTURE EPC & KEPC ACTIVITIES GREEN & ENERGY SERVICES BUILDING TECH. SERVICES,THE CORENTHUM, TOWER- A-41, SEC.- 62, NOIDA 201 301PH.- 0120-4527777 FAX- 0120-4542077**

consultant-1: structural

consultant-2: Services - Plumbing & Fire Fighting Consultant

consultant-3: Services - Electrical Consultant

drawing title: WATER SUPPLY SCHEMATIC DIAGRAM PLUMBING DRAWING

revision: 0

project no: 802

scale:

date:

north :

drg. no: BS/SLD./PL/01

chkd:

dealt: