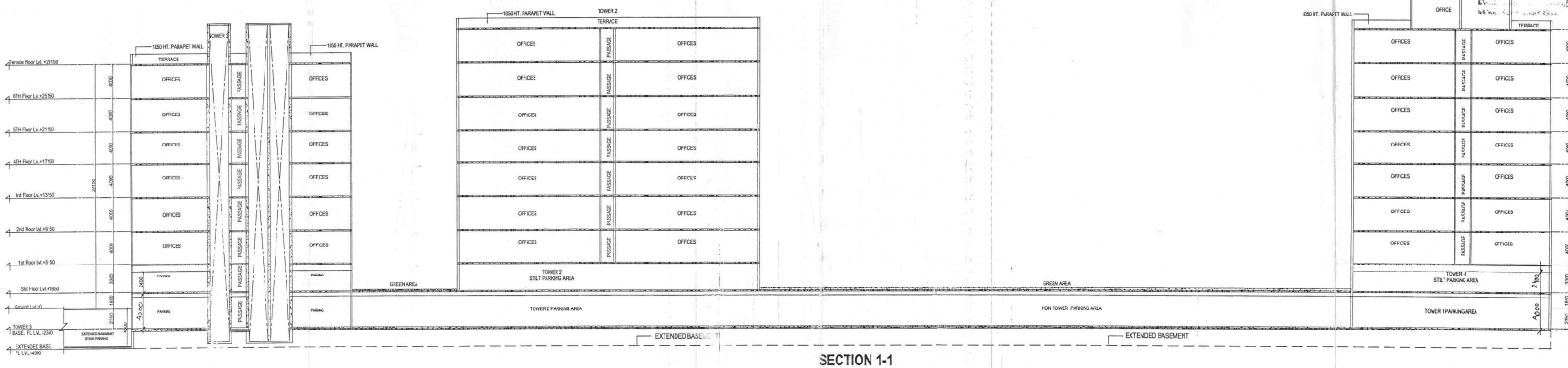

SECTION 1-1

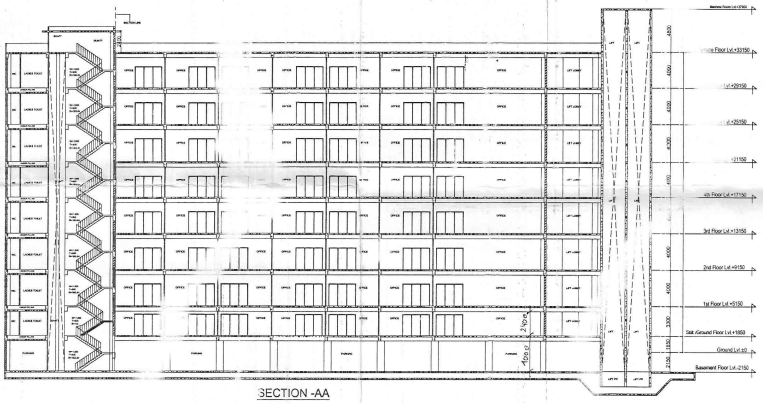

SECTION -AA

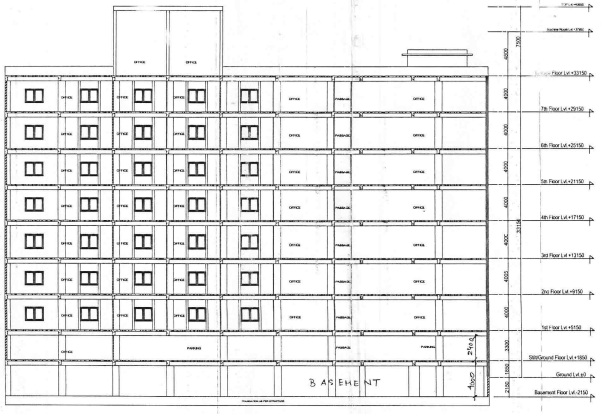

SECTION -BB

REVISIONS	DATE	REMARKS			
SCALE	29 JAN. 15	A	0	0	0

DRAWING: Tower-1 SECTION

NATURE OF DRAWING: REVISED SANCTION DRAWING

PROJECT :-
CORPORATE OFFICE FOR SHYAM BURLAP CO. LTD.
PLOT NO. A-41 SECTOR 62, NOIDA (UP)

For Sh. BURLAP COMPANY LIMITED
AUTHORISED SIGNATORY
OWNER SIGN.

MAHESH KUMAR
(Architect) CA/95/28665
Holistic Urban Innovations (P.) Ltd.
The Corenthum,
A-41, Sector - 62, Noida
ARCHITECT SIGN.

OWNER: SHYAM BURLAP CO.LTD.

PROJECT CONSULTANTS :-
HOLISTIC URBAN INNOVATIONS PVT. LTD.
PLANNING & ARCHITECTURE EPC & KEPC ACTIVITIES
GREEN & ENERGY SERVICES BUILDING TECH. SERVICES.
THE CORENTHUM, TOWER- A-41, SEC.- 62, NOIDA 201 301
Ph : 0120-4527777 , FAX- 0120-4527788

IMPORTANT:
1. IN CASE OF ANY DISCREPANCY IN THE DRAWING ,THIS OFFICE SHOULD BE REFERRED IMMEDIATELY.
2. ONLY WRITTEN DIMENSIONS ARE TO BE FOLLOWED.
3. ALL DIMENSIONS ARE IN MILLIMETERS.

BC/S - 28/922

Map for proposed Building is as per Bye Laws submitted for approval Please.

Jr. Asstt. Asstt. Architect