

DRG. NO. PLAN FOR FLAT TYPE - F-82  
 SHEET NO. - ERD/V/Unit flats-82  
 PLAN

फ्लॉर - 190 APD/Unit/5/1  
 1. ALL DIMENSIONS ARE IN MM. Sect/12/106  
 2. FIGURED DIMENSION SHOULD BE FOLLOWED.

NOTES: 1. THIS DRAWING HAS BEEN PREPARED ON THE BASIS OF FEASIBILITY RECEIVED BY EXLEN. VIDE HIS LETTER NO. 437/M-21/36 DT.21.03.2014

SCHEDULE OF DOORS & WINDOWS

TYPE	WIDTH	HEIGHT	REMARKS
D	1100	2100	
D1	900	2100	
D2	750	2100	
W	1200	1200	CILL AT - 900
W1	1350	1200	CILL AT - 900
W2	900	1200	CILL AT - 900
W3	750	1050	CILL AT - 1050
V1	450	600	CILL AT - 1500
DIV	900	2550	LINTEL 2550

निगम हेतु प्रमाणित  
 वास्तुविद नियोजक (पंचम इकाई)  
 7-5-2014

REVISED DESIGN FOR FLAT TYPE F-82  
 (GROUND FLOOR PLAN)

ARCHITECTURE & PLANNING UNIT-5  
 U.P.AVAS EVAM VIKAS PARISHAD, LUCKNOW.

SCALE - 1:100  
 DATE : 26.03.2014

VIBHA S.  
 ALIA  
 ARCH. ASSTT.  
 ASHOK SINGH.  
 DIP ARCH.  
 ASSTT ARCH. PLANNER  
 SANJEEV KASHYAP  
 B. PLANNING, PLANNING, ENVIRONMENTAL I.T.E.  
 ARCHITECT PLANNER  
 G.S. GOYAL  
 B.Arch.  
 CHIEF ARCHITECT PLANNER

U. C. SINGH  
 E.E.C.D.-11

AE-IV

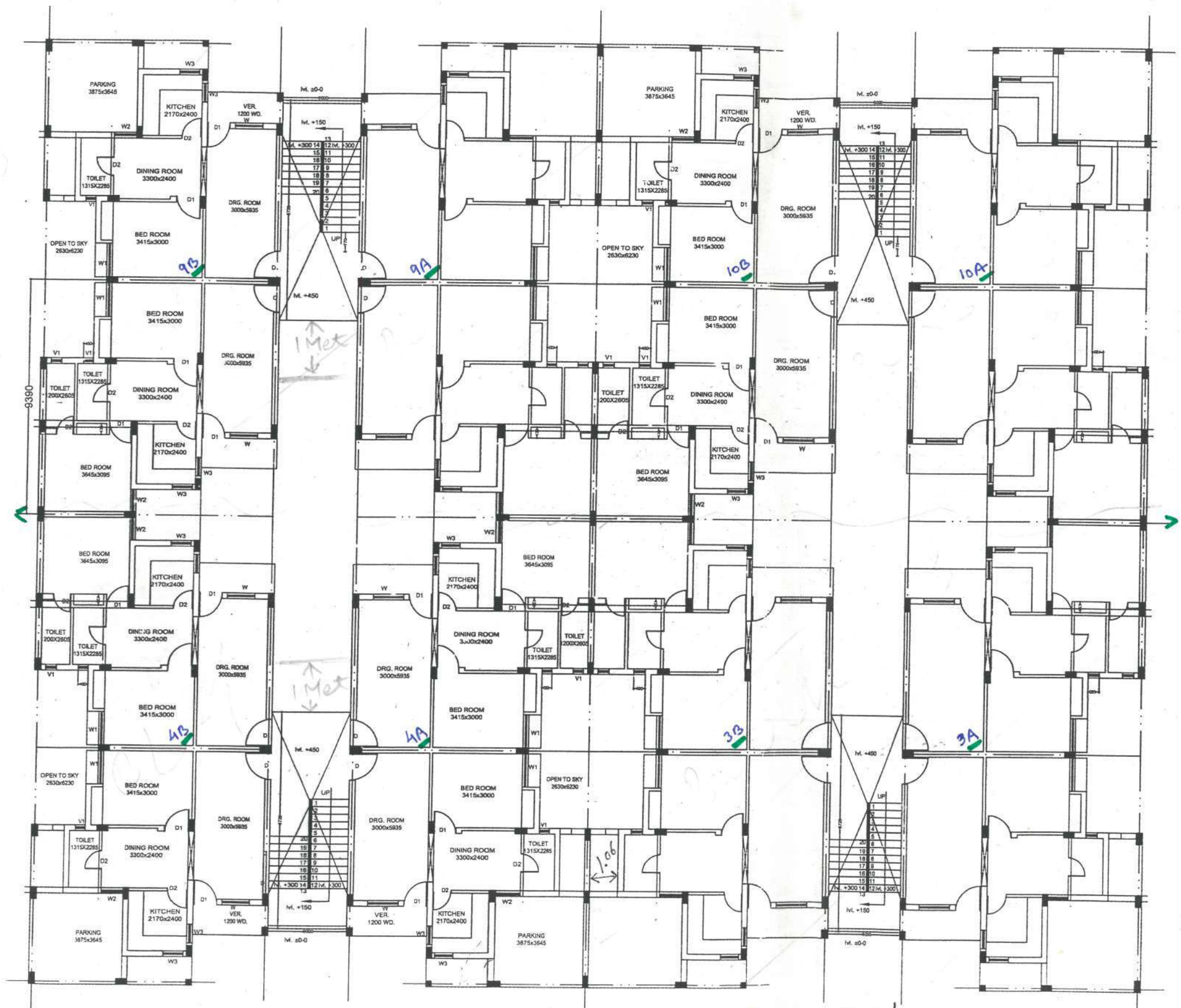

(GROUND FLOOR PLAN)

Er. A. K. MITTAL  
 A.E. CD-11  
 U.P. Housing & Development Board

AE-III

आर० के० मिश्र  
 सहायक अभियन्ता

2007

9" WALL  
4 1/2" WALL

DRG. NO. PLAN FOR FLAT TYPE - F-82  
SHEET NO. CR-0/11am/flat/F-82  
PLAN 7/14

File 190-190/APP/Unit-5  
1. ALL DIMENSIONS ARE IN MM. Set-7/106  
2. FIGURED DIMENSION SHOULD BE FOLLOWED.  
NOTES: 1. THIS DRAWING HAS BEEN PREPARED ON THE BASIS OF FEASIBILITY RECEIVED BY EXEN. VIDE HIS LETTER NO. 437/M-21/36 DT.21.03.2014

SCHEDULE OF DOORS & WINDOWS

TYPE	WIDTH	HEIGHT	REMARKS
D	1100	2100	-
D1	900	2100	-
D2	750	2100	-
W	1200	1200	CILL AT - 900
W1	1350	1200	CILL AT - 900
W2	900	1200	CILL AT - 900
W3	750	1050	CILL AT - 1050
V1	450	600	CILL AT - 1500
DV	900	2550	LUNTEL 2550

निगम हेतु प्रमाणित  
वास्तुविद नियोजक (पंचम इकाई)  
7-5-2014

REVISED DESIGN FOR FLAT TYPE F-82  
(TYPICAL FLOOR PLAN)

ARCHITECTURE & PLANNING UNIT-5  
U.P. AVAS EVAM VIKAS PARISHAD, LUCKNOW.

SCALE - 1:100

DATE : 26.03.2014

VIBHA S.  
A.I.A.  
ARCH. ASSTT.

ASHOK SINGH.  
DIPARCH.  
ASSTT. ARCH. PLANNER

SANJEEV KASHYAP  
B. PLANNING & PLANNING (ENVIRONMENTAL), A.I.T.P.  
ARCHITECT PLANNER

G.S. GOYAL  
B.A.R.C.H.  
CHIEF ARCHITECT PLANNER

U.C. SINGH  
E.I.C.D.-11

AE-IV

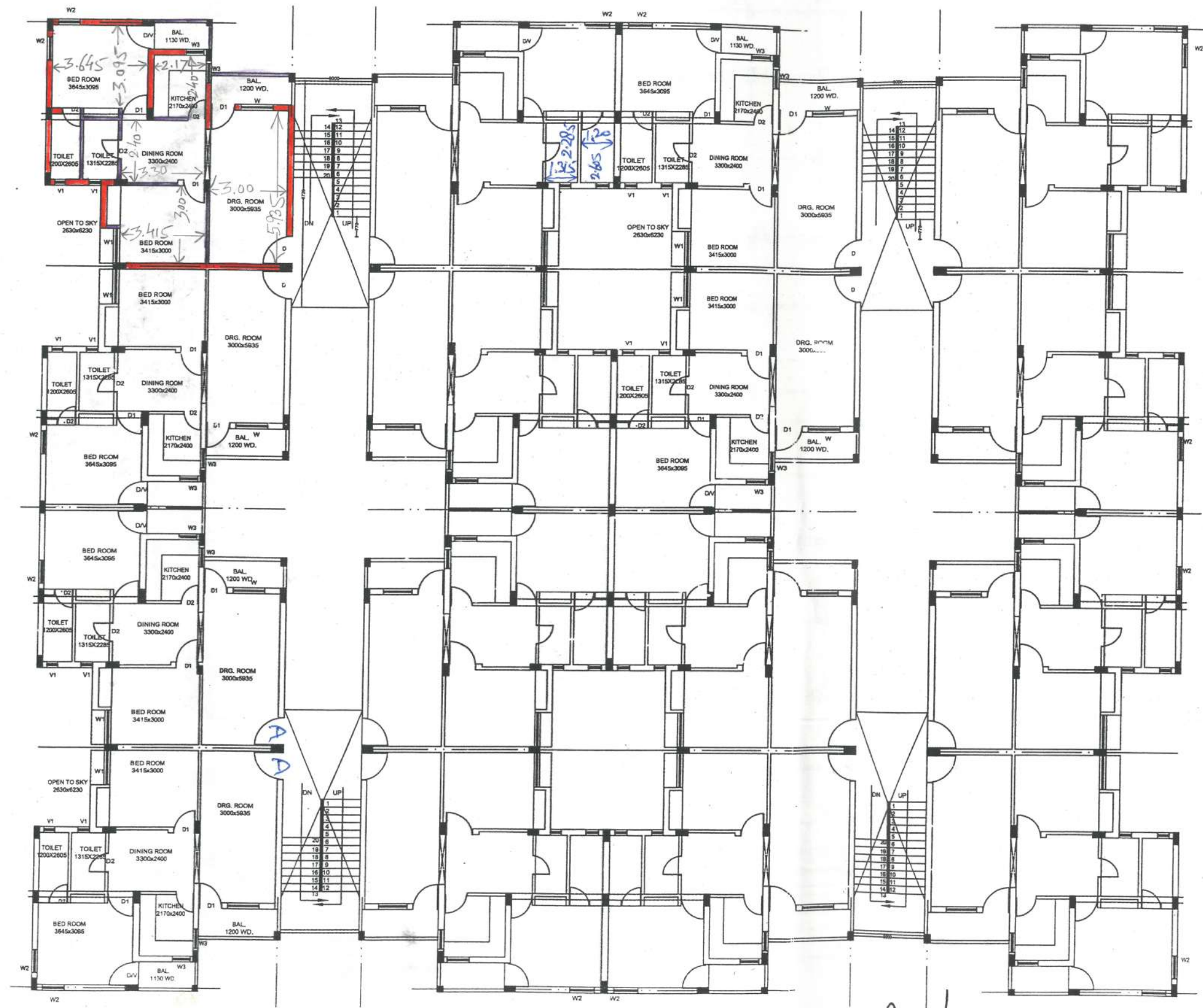

(TYPICAL FLOOR PLAN)

Er. A. K MITTAL  
A.E. CD-11  
U.P. Housing & Development Board

Amok  
AE-III

आर० के० मिश्र  
नगरवाक अभियन्ता

17.4.14  
19-4-2014  
21/4/14