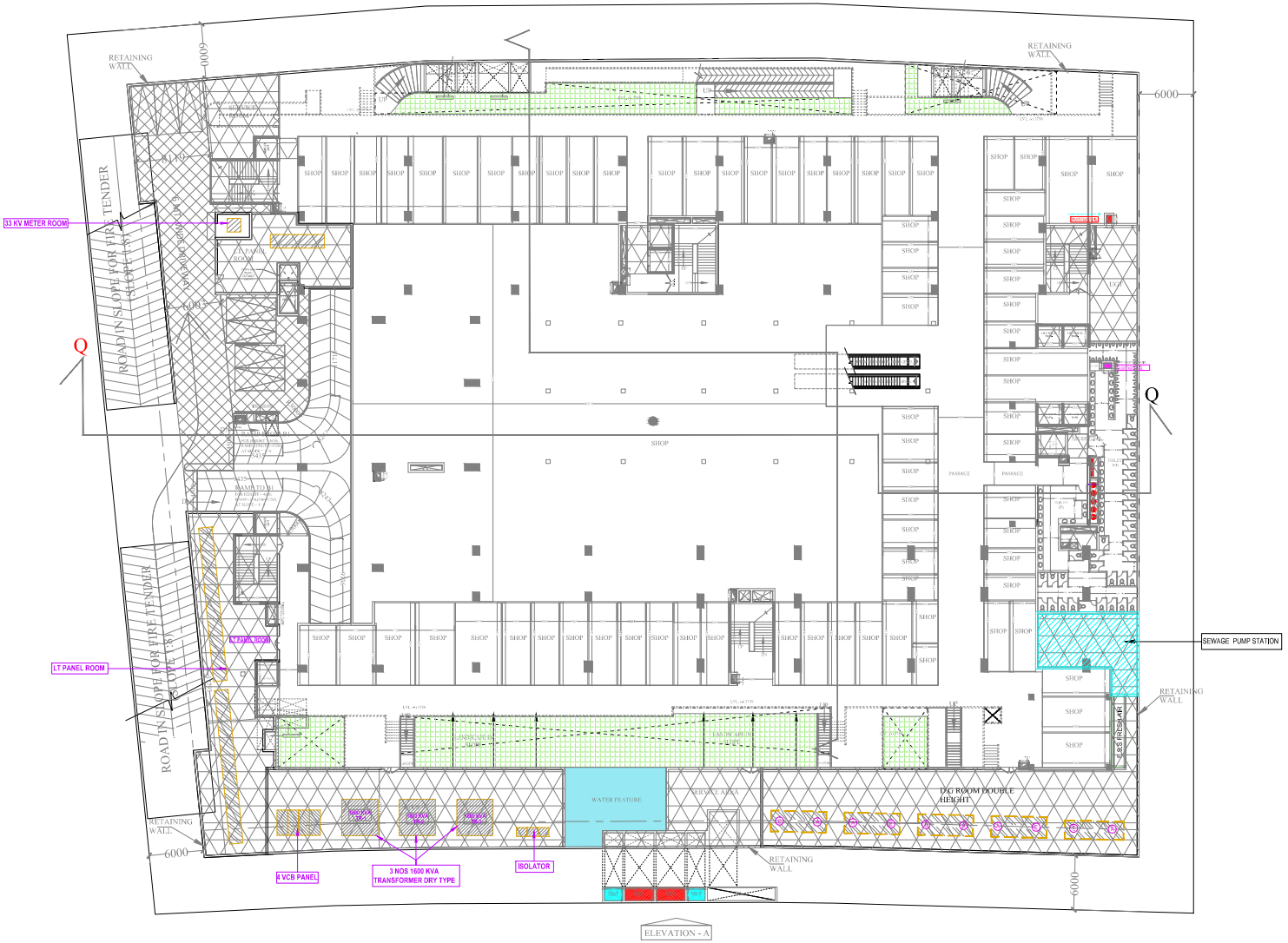

LOWER GROUND FLOOR PLAN

NORTH

rev. no.	date	revision
..	..	..

project
COMMERCIAL BLOCK
PLOT NO. C3, SECTOR - 16B,
GREATER NOIDA WEST (U.P.)

title
ELECTRICAL DRAWING

subtitle
TRANSFORMER ROOM LAYOUT
LOWER GROUND FLOOR PLAN

drawing released for
- ☐ APPROVAL
- ■ SUBMISSION
- ☐ ADVANCE COPY
- ☐ CONSTRUCTION

drg. no. COM/ELEE/EXT/01	drawn by Chandrapal
scale 1 : 225 @ A1	designed by Ateeq Ur Rehman
date August, 2017	checked by Anand Havelia

architects
Space Designers International
B-34, Sector-47, Noida-201301 (U.P.)
PH : +91 97-11-4337157,18,19,20 Mob: 9811336231
e-mail : spaceso@gmail.com, www.spaceso.com

services consultant
Consummate Engineering Services (P) Ltd.
Noida Office : B - 87, Sector - 67, Noida - 201 301
Tel : (0120) 6945586 (30 Lines)
Lko. Office : R 006, Rohtas Plamaria, Gomti Nagar, Lucknow
e mail : mail@cesp.in, website : www.cesp.in

UPPER BASEMENT PLAN

NORTH

LEGEND :

S. No.	SYMBOL	DESCRIPTION	POSITION

NOTES :

rev. no.	date	revision
..	..	..

project
COMMERCIAL BLOCK
PLOT NO. C3, SECTOR - 16B,
GREATER NOIDA WEST (U.P.)

title
ELECTRICAL DRAWING

subtitle
LT PANEL & DG SETS ROOM LAYOUT
UPPER BASEMENT

drawing released for
- ☐ APPROVAL
- ■ SUBMISSION
- ☐ ADVANCE COPY
- ☐ CONSTRUCTION

drg. no. COM/ELEE/EXT/07	drawn by Chandrapal
scale 1 : 225 @ A1	designed by Ateeq Ur Rehman
date August, 2017	checked by Anand Havelia

architects
Space Designers International
B-34, Sector-67, Noida-201301 (U.P.)
PH : +91 97-11-4337157,18,19,20 Mob: 9811336231
e-mail : spaceso@gmail.com, www.spaceso.com

services consultant
Consummate Engineering Services (P) Ltd.
Noida Office : B - 87, Sector - 67, Noida - 201 301
Tel : (0120) 6945586 (30 Lines)
Lko. Office : R 006, Rohtas Plamaria, Gomti Nagar, Lucknow
e mail : mail@cespl.in, website : www.cespl.in

LOWER BASEMENT PLAN

NORTH

rev. no.	date	revision
..	..	..

project
COMMERCIAL BLOCK
PLOT NO. C3, SECTOR - 16B,
GREATER NOIDA WEST (U.P.)

title
PLUMBING DRAWING (PUMP ROOM)

subtitle
LOWER BASEMENT

drawing released for
- ☐ APPROVAL
- ■ MUN.SUBMISSION
- ☐ ADVANCE COPY
- ☐ CONSTRUCTION

drg. no. COM/ELEE/EXT/07A	drawn by Chandrapal
scale 1 : 225 @ A1	designed by Ateeq Ur Rehman
date August, 2017	checked by Anand Havelia

architects
Space Designers International
B-34, Sector-47 , Noida-201301 (U.P.)
PH : +91 97-11-4337157,18,19,20 Mob: 9811336231
e-mail : spaceso@gmail.com, www.spaceso.com

services consultant
Consummate Engineering Services (P) Ltd.
Noida Office : B - 87, Sector - 67, Noida - 201 301
Tel : (0120) 6945586 (30 Lines)
Lko. Office : R 006, Rohtas Plamaria, Gomti Nagar, Lucknow
e mail : mail@cespl.in, website : www.cespl.in