

SITE PLAN

OWNED BY- MATHURA-VRINDAVAN DEVELOPMENT AUTHORITY, MATHURA.
 SITE PLAN OF A FOUR STOREY RESIDENTIAL BUILDING PLAN L.I.G.
 HOUSE NO. SEC-3/B12/G -02 ON GROUND FLOOR COVERED AREA OF UNIT
 MARKED AS A. B. C. D. (COLOURED) AT RUKMANI VIHAR AVASIYA
 YOJNA, VRINDAVAN, MATHURA.

SUPER AREA= 52.07SQMT.

COVD. AREA= 42.73SQMT

PROPORTIONATE PLOT AREA AT G.F. $(\frac{68.68 \times 40}{100}) = 27.47 \text{SQ.MT. SAY } 27.50 \text{SQ.MT.}$

BOUNDARY:-

NORTH- L.I.G. HOUSE BLOCK NO.11

SOUTH- COMMON STAIR

EAST- L.I.G. HOUSE BLOCK NO.15

WEST- L.I.G. HOUSE B12/G01



L.I.G. HOUSE BLOCK NO.15

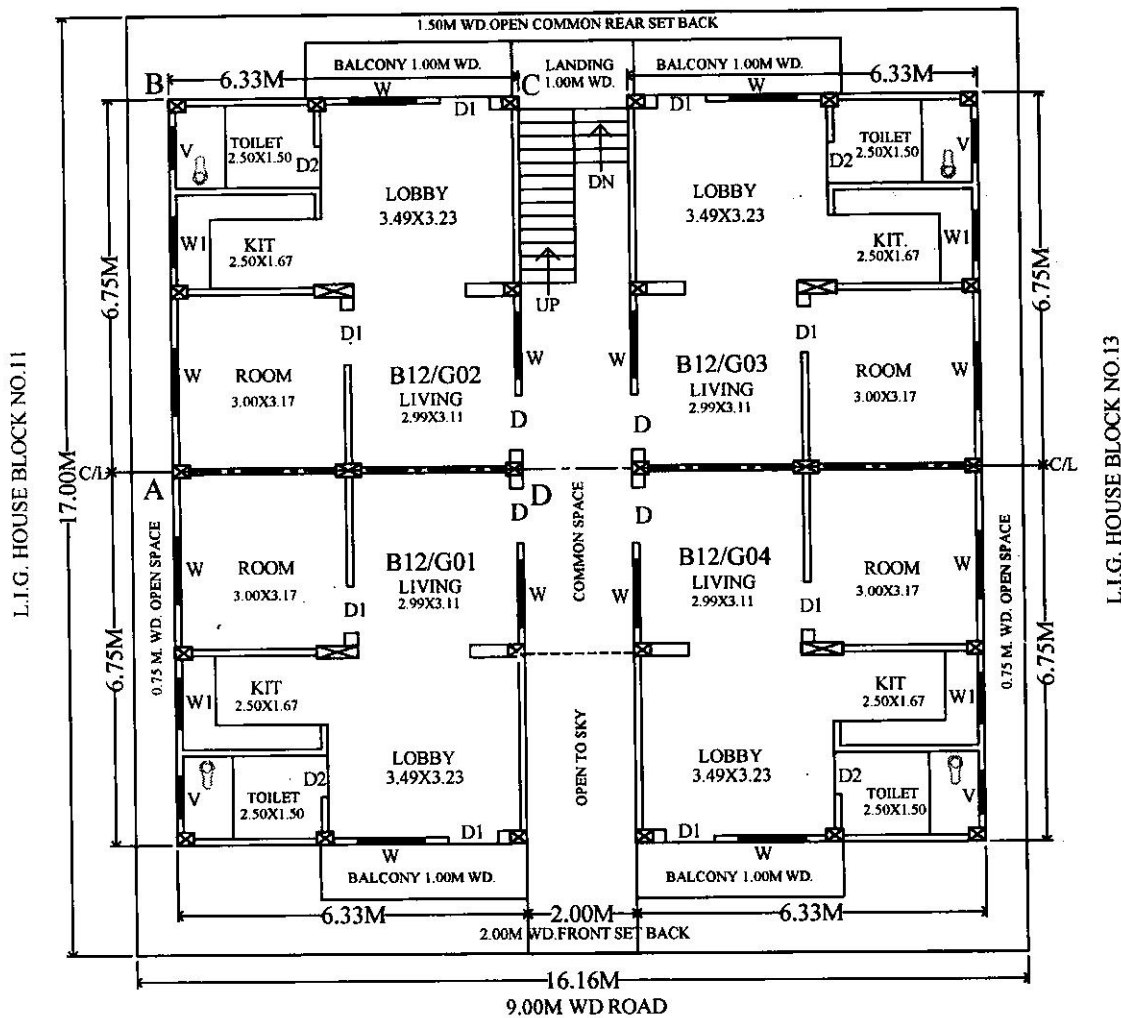

D/MAN.
(DRAWN BY)

J.E.
(MEASUREMENT BY)

A.E.

SECRETARY

MATHURA-VRINDAVAN DEVELOPMENT AUTHORITY, MATHURA