

PROPOSED PLAN FOR
SHREE NIKETAN
APARTMENT AT TASHKAND MARG,
PRAYAGRAJ

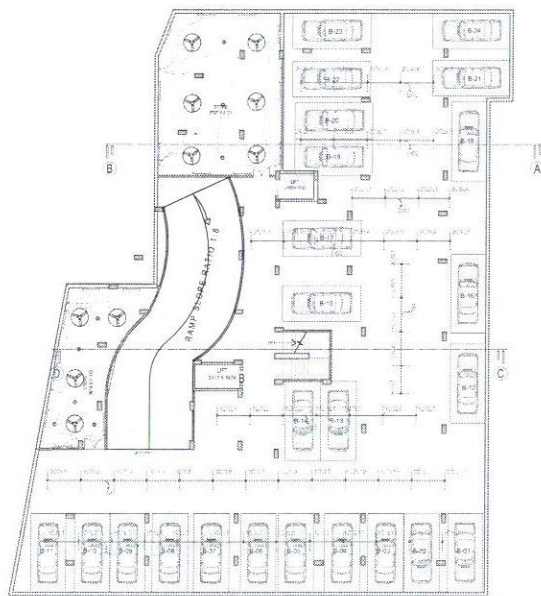

BASEMENT FLOOR PLAN

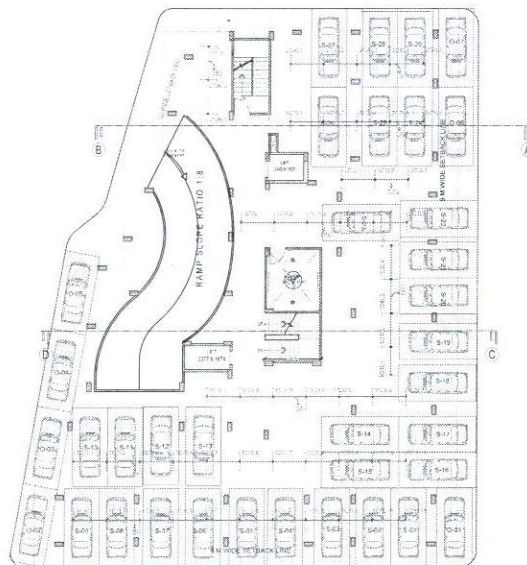

STILT FLOOR PLAN

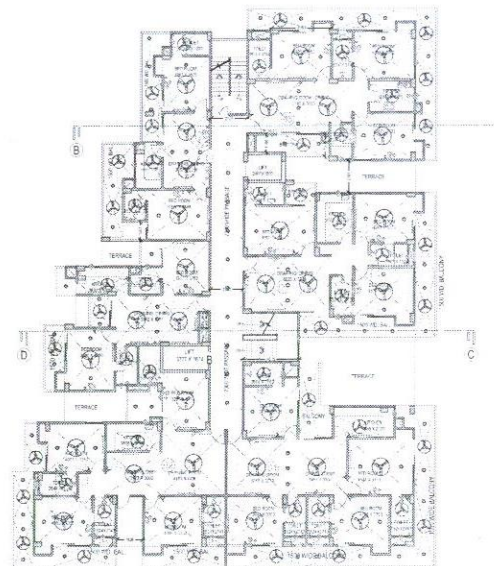

FIRST FLOOR PLAN

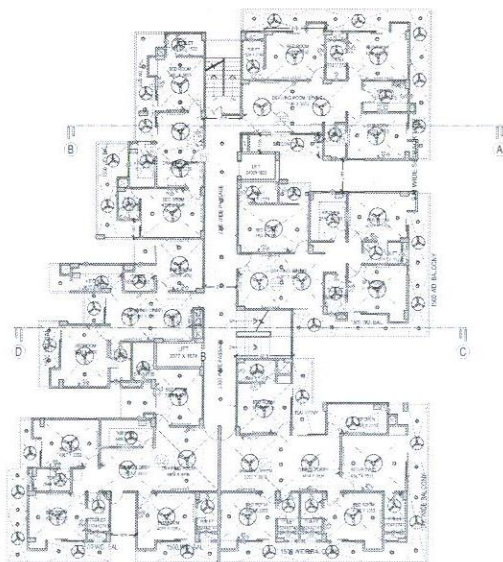

2nd-8th FLOOR PLAN

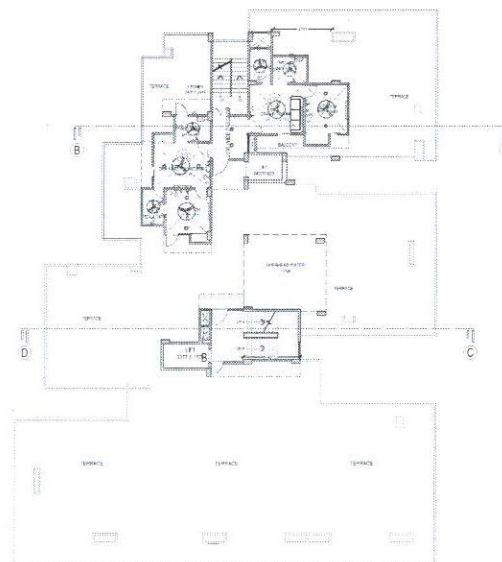

NINTH FLOOR PLAN

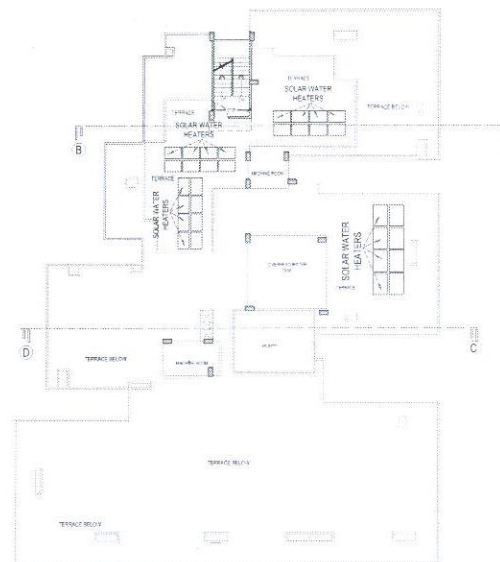

TERRACE FLOOR PLAN

SYMBOL	DISCRIPTION
	CEILING FAN
	EXHAUST FAN
	1X28WATT(T5) FL FIXTURE
	1X28WATT(T5) FL FIXTURE
	WALL BRACKET FITTING
	1X11W PL MIRROR LIGHT
	BATTEN HOLDER/CEILING LIGHT
	CEILING LIGHT
	LIGHT PLUG OF 6 AMP.
	POWER PLUG OF 16 AMP.
	20 AMP. DP MCB SWITCH
	CALL BELL
	BELL PUSH
	TV POINT
	TELEPHONE POINT
	SWITCH BOARD
	MCB DISTRIBUTION

NOTE-THE PROPOSAL CONFIRMS
WITH THE STANDARDS OF
"UPVIDHI 2008" AND
"MAHAYOJNA 2021"

Drawing Title
SUBMISSION DRAWING
ELECTRICAL

OWNER: M/S D. KUMAR & CO.

Date

Scale 1 : 200

Drg. No. 6



ARCHITECT SIGN.

Architect
MANISH GUJRAL
(B. Arch, F.I.V.)
TARANA NASEER
(B.Arch, M.Plan)
Architects and Interior
Designers

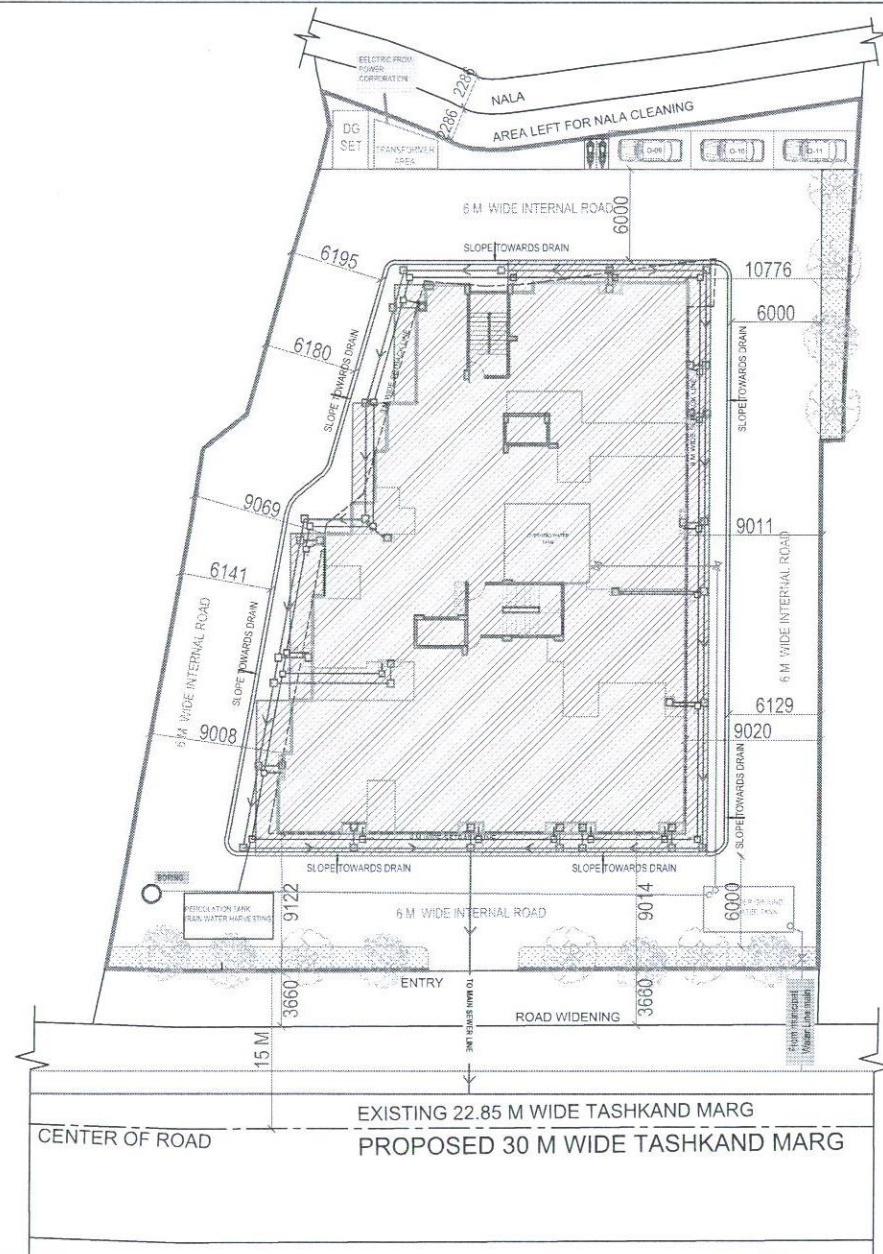

PROPOSED PLAN FOR
SHREE NIKETAN
 APARTMENT AT TASHKAND MARG,
 PRAYAGRAJ

NOTE- THE PROPOSAL CONFIRMS
 WITH THE STANDARDS OF
 "UPVIDHI 2008" AND
 "MAHAYOJNA 2021"

Drawing Title
PLUMBING & SANITARY

OWNER: M/S D. KUMAR & CO.

Date

Scale 1 : 200

Drg. No. 7



ARCHITECT SIGN.

Architect
MANISH GUJRAL
 (B. Arch, F.I.V.)
TARANA NASEER
 (B. Arch, M. Plan)
 Architects and Interior
 Designers