

#### GROUND COVERAGE DETAIL BLOCK 1

GROUND COVERAGE DETAIL BLOCK 1  
 GROUND COVERAGE  
 C = 53,500 ± 10,000 = 174,500 SQM  
 LESS AREA OF  
 1 = 11,000 X 1,000 = 11,000,000  
 2 = 8,000 X 1,000 = 8,000,000  
 3 = 10,000 X 1,000 = 10,000,000  
 4 = 2,000 X 1,000 = 2,000,000  
 TOTAL = 31,000,000  
 NET GROUND COVERAGE = (TOTAL COVERAGE) - (LESS AREA)  
 = 174,500 - 31,000 = 143,500 SQM

#### GROUND COVERAGE DETAIL BLOCK 2

GROUND COVERAGE  
 C = 43,000 ± 10,000 = 133,000 SQM  
 LESS AREA OF  
 1 = 10,000 X 1,000 = 10,000,000  
 2 = 2,000 X 1,000 = 2,000,000  
 3 = 3,000 X 1,000 = 3,000,000  
 TOTAL = 15,000,000  
 NET GROUND COVERAGE = (TOTAL COVERAGE) - (LESS AREA)  
 = 133,000 - 15,000 = 118,000 SQM

NET GROUND COVERAGE = TOTAL COVERAGE - (LESS AREA)  
 = 133,000 - 15,000 = 118,000 SQM  
 TOTAL GROUND COVERAGE = 118,000 SQM  
 = 118,000 X 2 = 236,000 SQM

GROUND COVERAGE DETAIL BLOCK 1

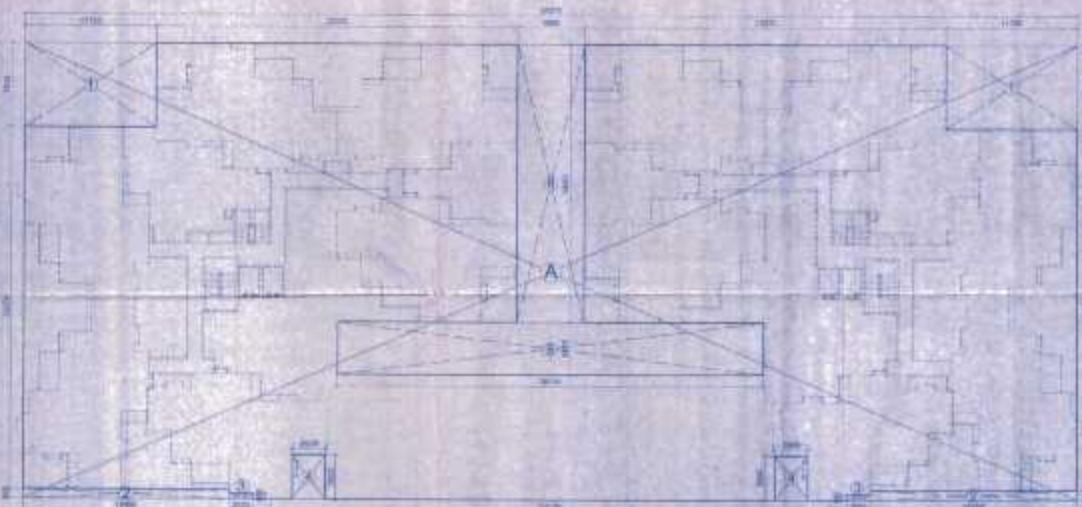

GROUND COVERAGE DETAIL BLOCK 1

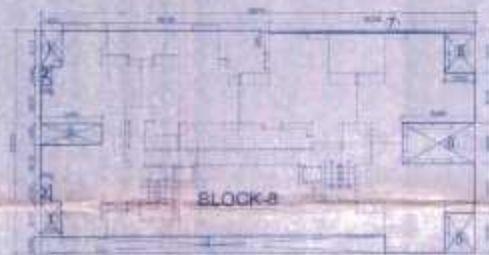
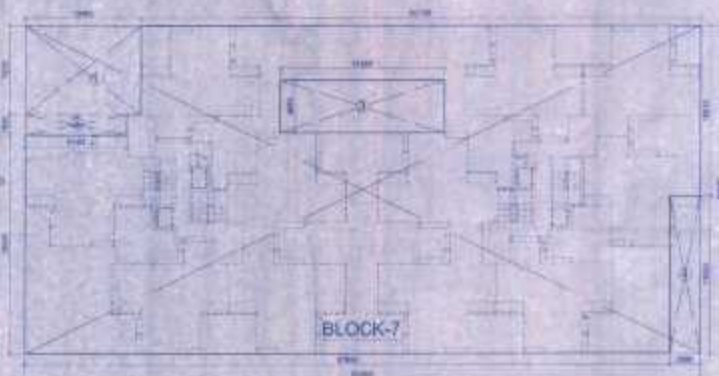

#### GROUND COVERAGE DETAIL BLOCK 8

GROUND COVERAGE DETAIL BLOCK 8  
 GROUND COVERAGE  
 C = 50,000 ± 10,000 = 170,000 SQM  
 LESS AREA OF  
 1 = 1,000 X 1,000 = 1,000,000  
 2 = 2,000 X 1,000 = 2,000,000  
 3 = 3,000 X 1,000 = 3,000,000  
 4 = 4,000 X 1,000 = 4,000,000  
 5 = 5,000 X 1,000 = 5,000,000  
 6 = 6,000 X 1,000 = 6,000,000  
 7 = 7,000 X 1,000 = 7,000,000  
 8 = 8,000 X 1,000 = 8,000,000  
 9 = 9,000 X 1,000 = 9,000,000  
 TOTAL = 45,000,000  
 NET GROUND COVERAGE = (TOTAL COVERAGE) - (LESS AREA)  
 = 170,000 - 45,000 = 125,000 SQM

#### GROUND COVERAGE DETAIL BLOCK 1, 2 & 3

GROUND COVERAGE DETAIL BLOCK 1, 2 & 3  
 TOTAL GROUND COVERAGE  
 C = 143,500 ± 10,000 = 143,500 SQM  
 LESS AREA OF  
 1 = 11,000 X 1,000 = 11,000,000  
 2 = 8,000 X 1,000 = 8,000,000  
 3 = 10,000 X 1,000 = 10,000,000  
 4 = 2,000 X 1,000 = 2,000,000  
 TOTAL = 31,000,000  
 NET GROUND COVERAGE = (TOTAL COVERAGE) - (LESS AREA)  
 = 143,500 - 31,000 = 112,500 SQM

#### TOTAL GROUND COVERAGE ALL BLOCKS

TOTAL GROUND COVERAGE ALL BLOCKS  
 BLOCK 1 & 2 = 118,000 SQM  
 BLOCK 3 & 4 = 118,000 SQM  
 BLOCK 5 = 118,000 SQM  
 BLOCK 6 = 118,000 SQM  
 BLOCK 7 = 118,000 SQM  
 BLOCK 8 = 118,000 SQM  
 CLS = 118,000 SQM  
 TOTAL = 1,180,000 SQM

NET GROUND COVERAGE = 1,180,000 SQM

TOTAL AREA OF BLOCK 1, 2 & 3 = 112,500 SQM

TOTAL AREA OF BLOCK 1, 2 & 3 = 112,500 SQM

APPROVED BY: [Signature]  
 DATE: [Date]

APPROVED BY: [Signature]  
 DATE: [Date]

APPROVED BY: [Signature]  
 DATE: [Date]

APPROVED BY: [Signature]  
 DATE: [Date]

APPROVED BY: [Signature]  
 DATE: [Date]

APPROVED BY: [Signature]  
 DATE: [Date]

APPROVED BY: [Signature]  
 DATE: [Date]

APPROVED BY: [Signature]  
 DATE: [Date]

APPROVED BY: [Signature]  
 DATE: [Date]

APPROVED BY: [Signature]  
 DATE: [Date]