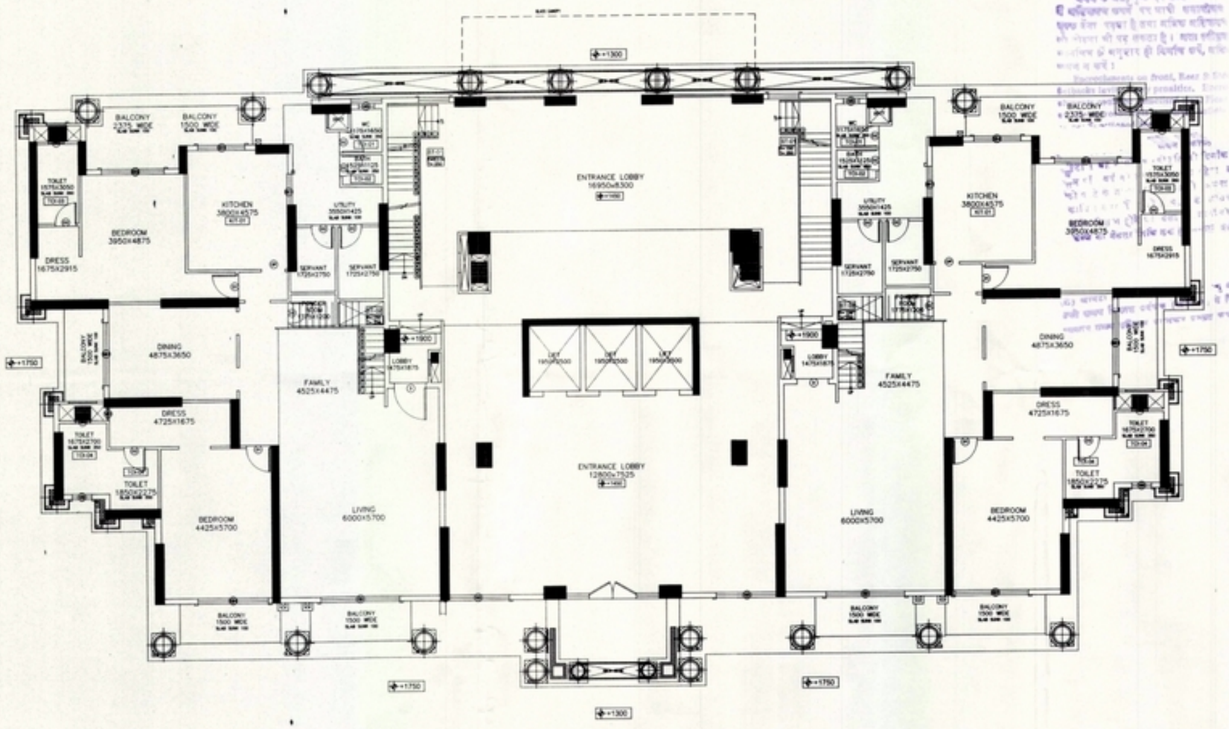

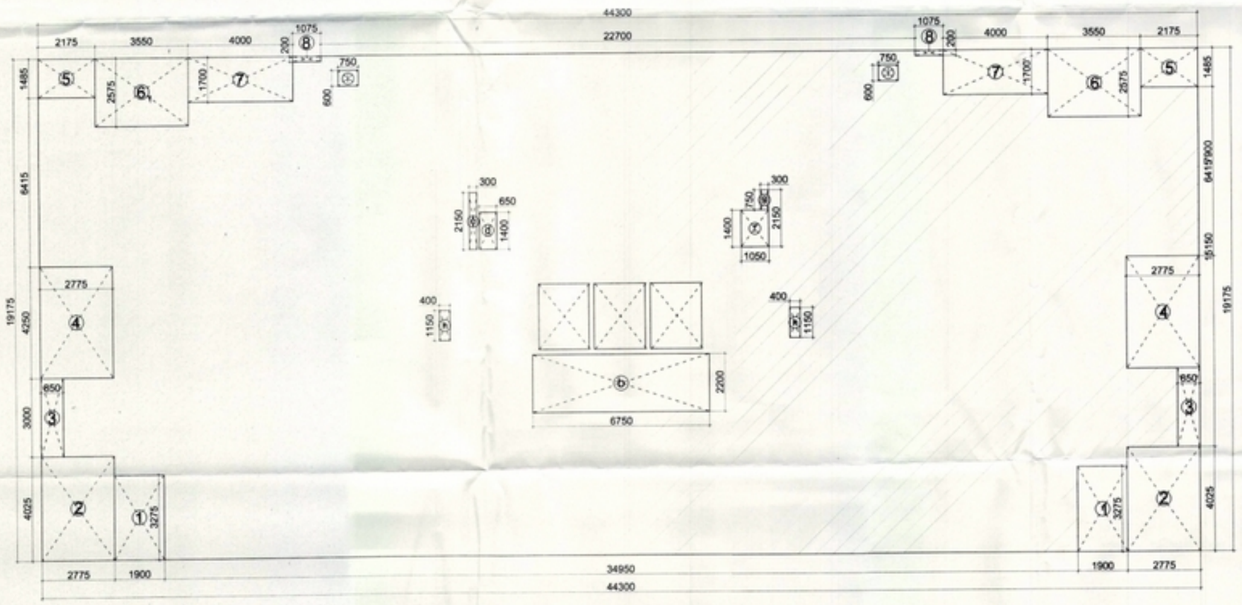

ENVELOPE OF GROUND FLOOR

GROUND FLOOR COVERED AREA DETAIL (TOWER - 5)								
LEGEND	BREADTH (B)		LENGTH (L)		NOS.		AREA IN SQM	SPACE USAGE
[A]	44.300	X	19.175	X	1	=	849.453	
TOTAL						=	**849.453**	**- - - (I)**
DEDUCTIONS								
LEGEND	BREADTH (B)		LENGTH (L)		NOS.		AREA IN SQM	SPACE USAGE
1	1.900	X	3.275	X	2	=	12.445	OPEN AREA
2	2.775	X	4.025	X	2	=	22.339	
3	0.850	X	3.000	X	2	=	5.100	
4	2.775	X	4.250	X	2	=	23.588	
5	2.175	X	1.485	X	2	=	6.460	
6	3.550	X	2.575	X	2	=	18.283	
7	4.000	X	1.700	X	2	=	13.600	
8	1.075	X	0.200	X	2	=	0.430	
TOTAL DEDUCTIONS						=	**102.244**	**- - - (II)**
NETT. ENVELOPE OF GROUND FLOOR (I - II)						=	**747.209**	**- - - (III)**
SERVICES AREA DETAIL								
LEGEND	BREADTH (B)		LENGTH (L)		NOS.		AREA IN SQM	SPACE USAGE
b	6.750	X	2.200	X	1	=	14.850	LIFT LOBBY
d	0.650	X	1.400	X	1	=	0.910	SHAFT
e	0.300	X	2.150	X	1	=	0.645	SHAFT
f	1.050	X	1.400	X	1	=	1.470	SHAFT
g	0.300	X	0.750	X	1	=	0.225	SHAFT
h	0.400	X	1.150	X	2	=	0.920	SHAFT
i	0.750	X	0.600	X	2	=	0.900	DUCT
TOTAL SERVICE AREA						=	**19.920**	**- - - (IV)**
TOTAL F.A.R			**(III) - (IV)**			=	**727.289**	FAR

Map for proposed Building is as per Byl Laws submitted for approval Please.
Asstt. Arch. Architect

2017/III-268/954

PROJECT	TITLE	JOB.NO.	DATE	DRN. BY	ARCHITECT'S SIGN.	OWNER'S SIGN	CONSULTANT
PROPOSED GROUP HOUSING BUILDING ON PLOT NO.GH-01/C, SECTOR - 168 NOIDA FOR.- SUNWORLD RESIDENCY PVT LTD.	REV. SUBMISSION DRAWING		03 - 06 - 15	SANDEEP	RAJIV GOEL CA/76/2361	For SUNWORLD RESIDENCY PVT. LTD. Authorised Signatory	R.N.Gupta & Associates Consulting Engineers, Architects & Valuers E - 1, Sector-55, Noida Phones - (+120) 4321556 email-info@rngcorp.com
	GROUND FLOOR PLAN & AREA ENVELOPE CALCULATION (TOWER - 5)	DR.NO. 18	NORTH	CHKD. BY G.S.B.			