

CONSTRUCTION OF 48 Nos Houses UNDER P.M.A.Y (U)
AT BAREIL DISTT- BARABANKI

ELECTRIC SUPPLY PLAN

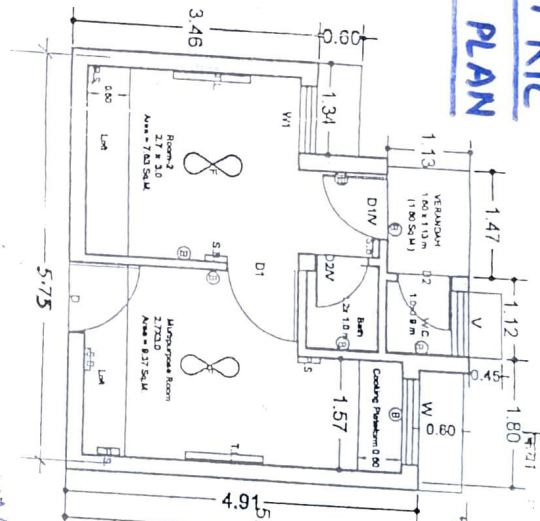

TYPICAL FLOOR PLAN

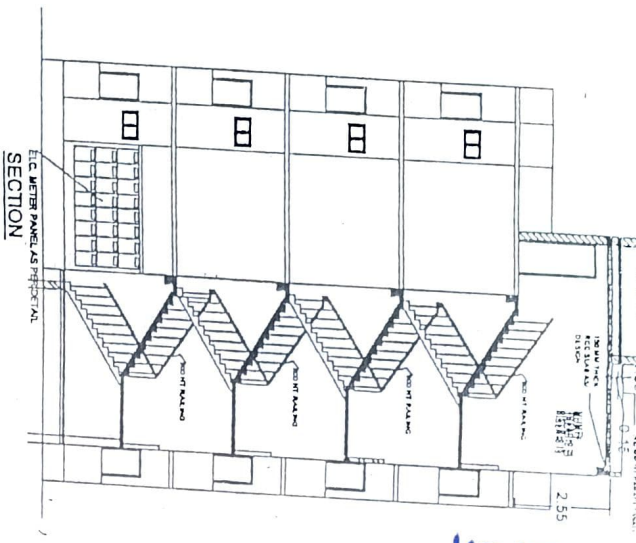
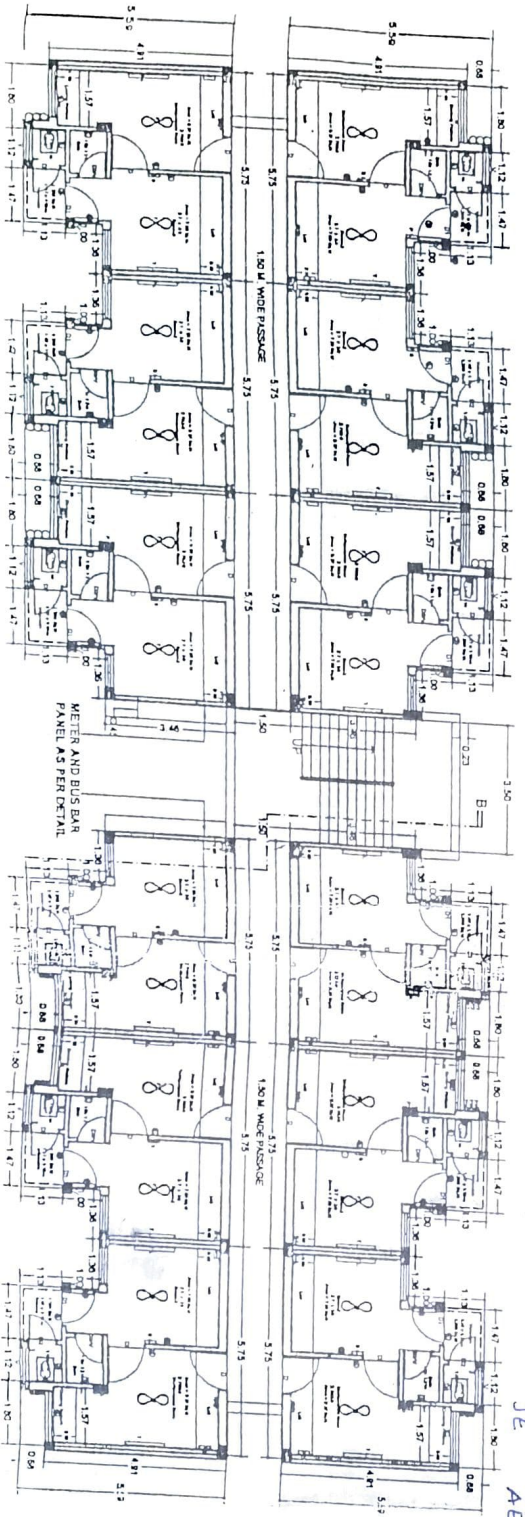

Handwritten notes and signatures in the left margin.

UPAVP
ARCHITECTURE AND PLANNING SECTION UNDER
KANSAR COLONY, KANSAR, MUMBAI
WORKING DRAWING - PMAY-
150, 9001-2000
SHEET NO. - B/B
FILE NO. PMAY-01
DWG NO. A57/06/HDB/ARB/Unit 5/02
Working Drawing - PMAY-

S.N.	TYPE	HEIGHT	REMARKS
1.	FAN		
2.	BULB		
3.	S.B. SWITCH FROM FLOOR	1375MM	
4.	P.S. POWER SWITCH TUBE LIGHT		

NOTE:-
1. ALL INTERSECTIONS OF THE LAYOUT AS PER DETAILS
2. TRAVELER OF THE LAYOUT ON SITE SHOULD BE REDUCED
3. ANY DISCREPANCY FOUND ON SITE SHOULD BE IMMEDIATELY REFERRED TO ARCHITECTURE & PLANNING SECTION, UP AVP
4. FINANCIAL ASPECTS OF PROPOSED PROJECTS SHOULD BE ACTUALLY VERIFIED BY CONCERNED DEPARTMENTS BEFORE ANY WORK BEGINS ON THE SITE
5. THE FEASIBILITY HAS BEEN RECEIVED BY CP, VIDE MS LETTER NO. 2172/7-23 DT 28.12.2017
6. THE FEASIBILITY HAS BEEN RECEIVED BY CP, VIDE MS LETTER NO. 2172/7-23 DT 28.12.2017
7. THE WORKING DRAWING HAS BEEN PREPARED ON THE BASIS OF THE FEASIBILITY RECEIVED FROM EX. BY CD 7 VIDE MS LETTER NO. 230/7-23/104 DATED 07.02.2018

निम्न हेतु प्राप्ति
राष्ट्रीय निवेशक (एन डीई)

ARCHITECTURE & PLANNING UNIT-5
U.P. AVAS EVAM VIKAS PARISHAD GZT
DETAIL WORKING DRAWING PMAY-20
DATED -08.02.2018

KRISHNA KANT
ARCH. ASSTT.
MUKESHRUHELA
ASSTT. ARCH. PLANNER
SANJEEV KASHYAP
ARCHITECT PLANNER
CHIEF ARCH. PLANNER