

PROJECT:  
**PROPOSED DESIGN OF GROUP HOUSING FOR M/S SUKRITI HOUSING INDUSTRIES PVT.LTD.**  
**ON KHASRA NO.-1855/1857-K AT VILLAGE GAURA,PARGANA AND TEHSIL,MOHANLAL GANJ ,RAEBARELI ROAD, LUCKNOW**

**DOORS & WINDOWS DETAIL**

	SIZE	TYPE	CILL	LINTEL	REMARKS
1	1850 X 2100	D1	00	2100	DOOR
2	1000 X 2100	D2	00	2100	DOOR
3	900 X 2100	D3	00	2100	DOOR
4	750 X 2100	D4	00	2100	DOOR
5	1800 X 2100	DW1	900	2100	DOOR CUM WINDOW
6	1600 X 2100	DW2	900	2100	DOOR CUM WINDOW
7	1066 X 1200	W1	900	2100	WINDOW
8	1200 X 1200	W1	900	2100	WINDOW
9	2100 X 1200	W2	900	2100	WINDOW
10	1500 X 1200	W3	900	2100	WINDOW
11	1800 X 1200	W4	900	2100	WINDOW
12	900 X 600	V	1800	2100	VENTILATOR

**AREA STATEMENTS -**

- TOTAL PLOT AREA = 6698.00 SQ.MT
  - PROP. COV.AREA ON STILT FL. = 2945.90 SQ.MT
  - PROP. COV. AREA ON BASEMENT = 1190.00 SQ.MT
  - TOTAL PARKING AREA (BASEMENT+STILLFLOOR PLAN) = 4135.90 SQ.MT
  - PROP. COV.AREA ON FIRST FLOOR = 1960.31 SQ.MT
  - PROP. COV.AREA ON SECOND FLOOR = 1960.31 SQ.MT
  - PROP. COV.AREA ON THIRD FLOOR = 1960.31 SQ.MT
  - PROP. COV.AREA ON FOURTH FLOOR = 1960.31 SQ.MT
  - PROP. COV.AREA ON FIFTH FLOOR = 1960.31 SQ.MT
  - PROP. COV.AREA ON SIXTH FLOOR = 1960.31 SQ.MT
  - PROP. COV.AREA ON SEVENTH FLOOR = 1960.31 SQ.MT
  - PROP. COV.AREA ON EIGHTH FLOOR = 1960.31 SQ.MT
  - TOTAL COVERED AREA TENTH FLOOR = 1960.31 SQ.MT
  - TOTAL COVERED AREA OF FLATS = 19603.1 SQ.MT
  - PROP. MUMMITY = 76.56 SQ.MT
  - PROPOSED MACHINE ROOM AREA = 39.56 SQ.MT
- TOTAL NUMBER OF FLATS = 280 UNITS**
- TREES CALCULATION - ALLOWED**
- TREES 10000 SQ.MT. = 50.00 TRESS
- PROPOSED TRESS= 10000/50= 200.00
- 200.00 SQ.MT.= 1TRESS
- 6698.00 SQ.MT./200= 33.4 TRESS
- PROPOSED TRESS= 34 TRESS

**LEGEND -**

- PROP. COV. AREA ON SHOWN THUS = [Symbol]
- R. W. P. SHOWN THUS = [Symbol]
- DRAIN LINE SHOWN THUS = [Symbol]
- SEWER LINE SHOWN THUS = [Symbol]
- PROPOSED ELECTRIC LINE = [Symbol]
- PROPOSED TELEPHONE LINE = [Symbol]
- PROPOSED TREES = [Symbol]
- HYDRANTS = [Symbol]
- FIRE SPRINKLER & SMOKE DETECTOR = [Symbol]

SUKRITI HOUSING INDUSTRIES PVT.LTD. [Signature]  
 SUDHIR PANDEY  
 ARCHITECTURE, CIVIL, ELECTRICAL, MECHANICAL & INTERIOR DESIGNER  
 OFFICE: 3/305, VIVEK KHAND, GOMTI NAGAR, LUCKNOW - 226010  
 PHONE: 0522 - 2394388, 2396104

DESIGN CONSULTANT:  
**SUDHIR & ASSOCIATES**  
 ARCHITECTURAL, STRUCTURAL, PROJECT CONSULTANT, VALUERS & INTERIOR DESIGNERS

OFFICE :-  
 3/305, VIVEK KHAND, GOMTI NAGAR,  
 LUCKNOW - 226010  
 PHONE:- 0522 - 2394388, 2396104

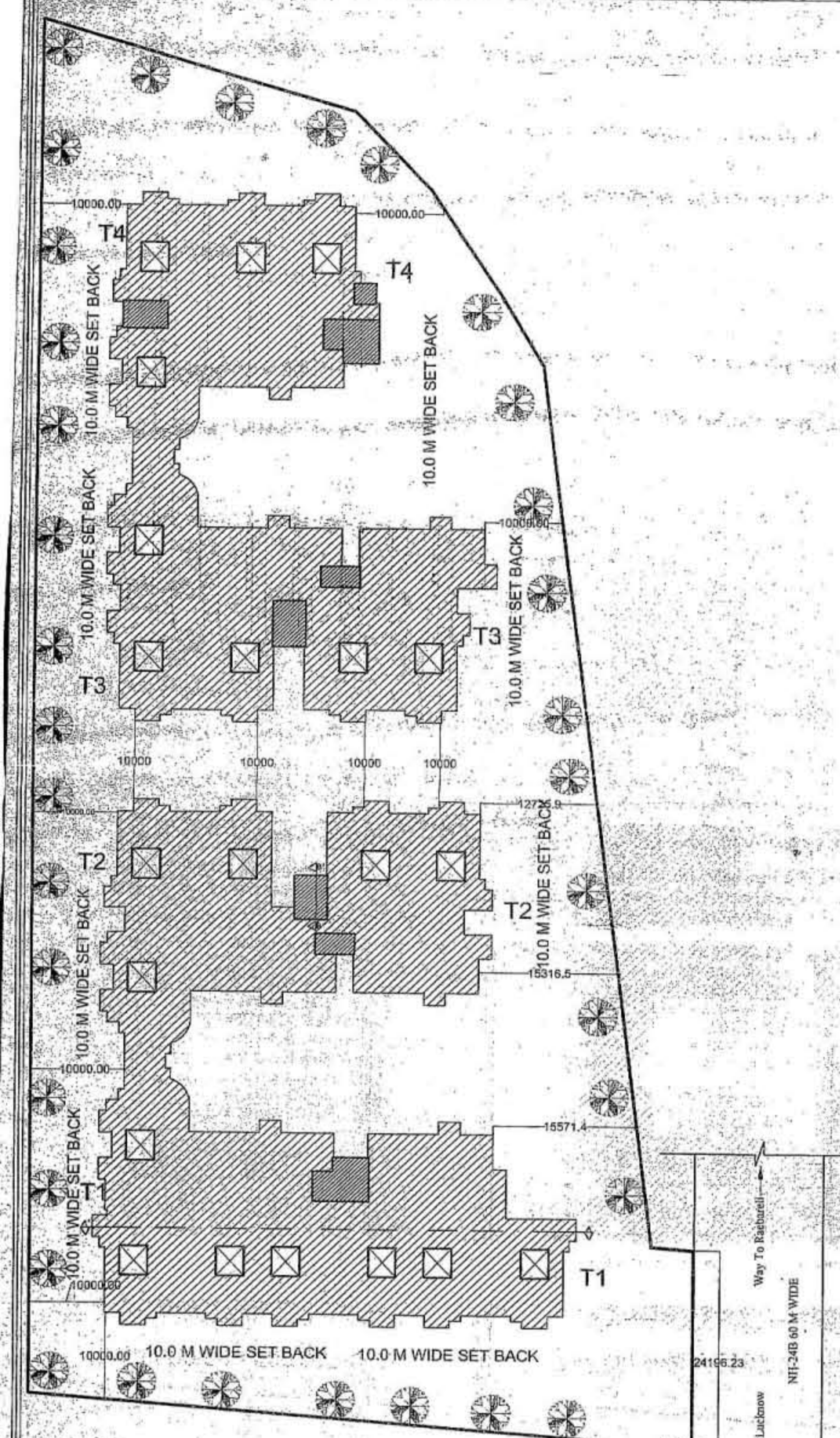

**LANDSCAPE PLAN**  
**SCALE (1:200)**

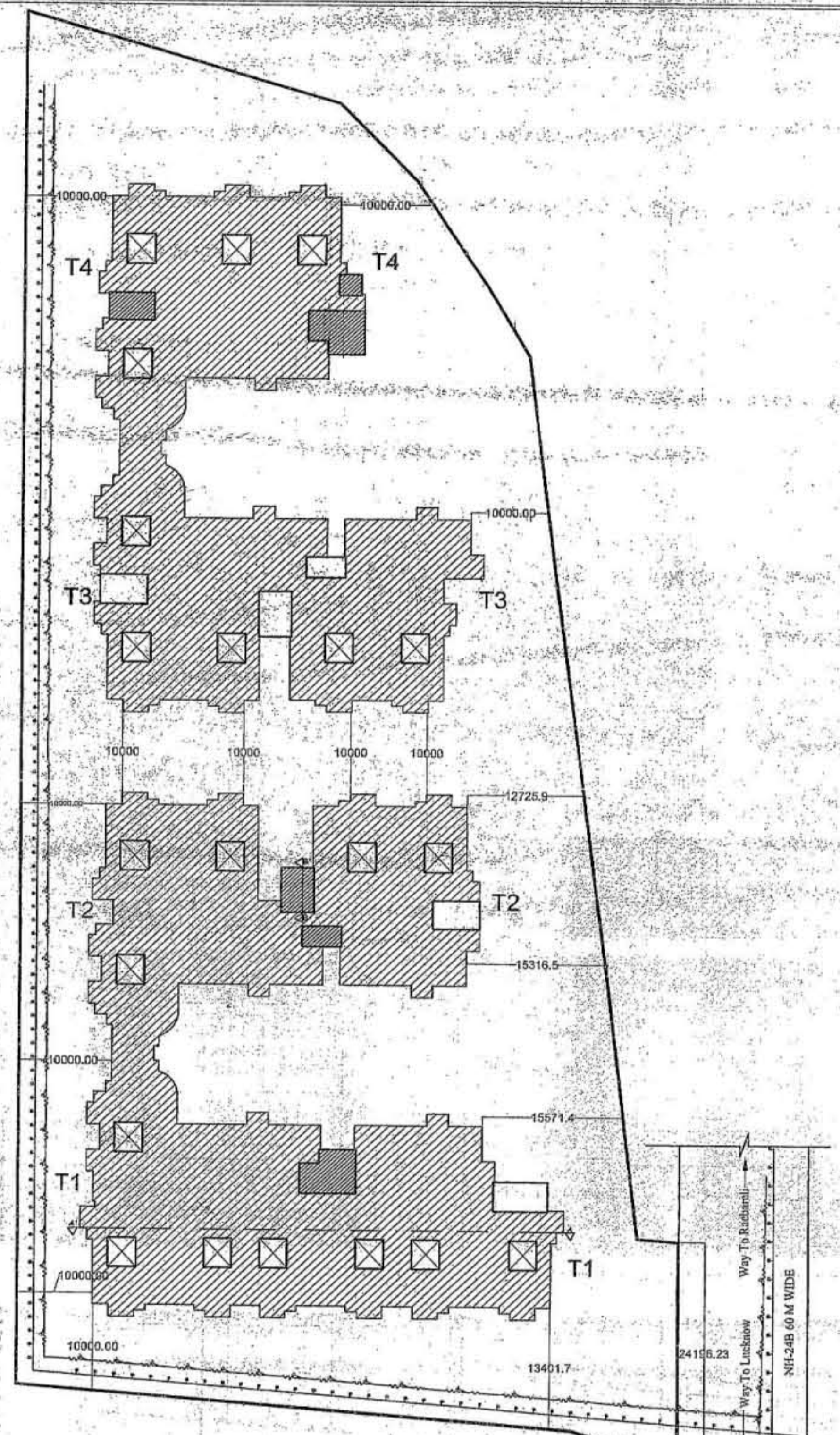

**ELECTRICAL PLAN**  
**SCALE (1:200)**

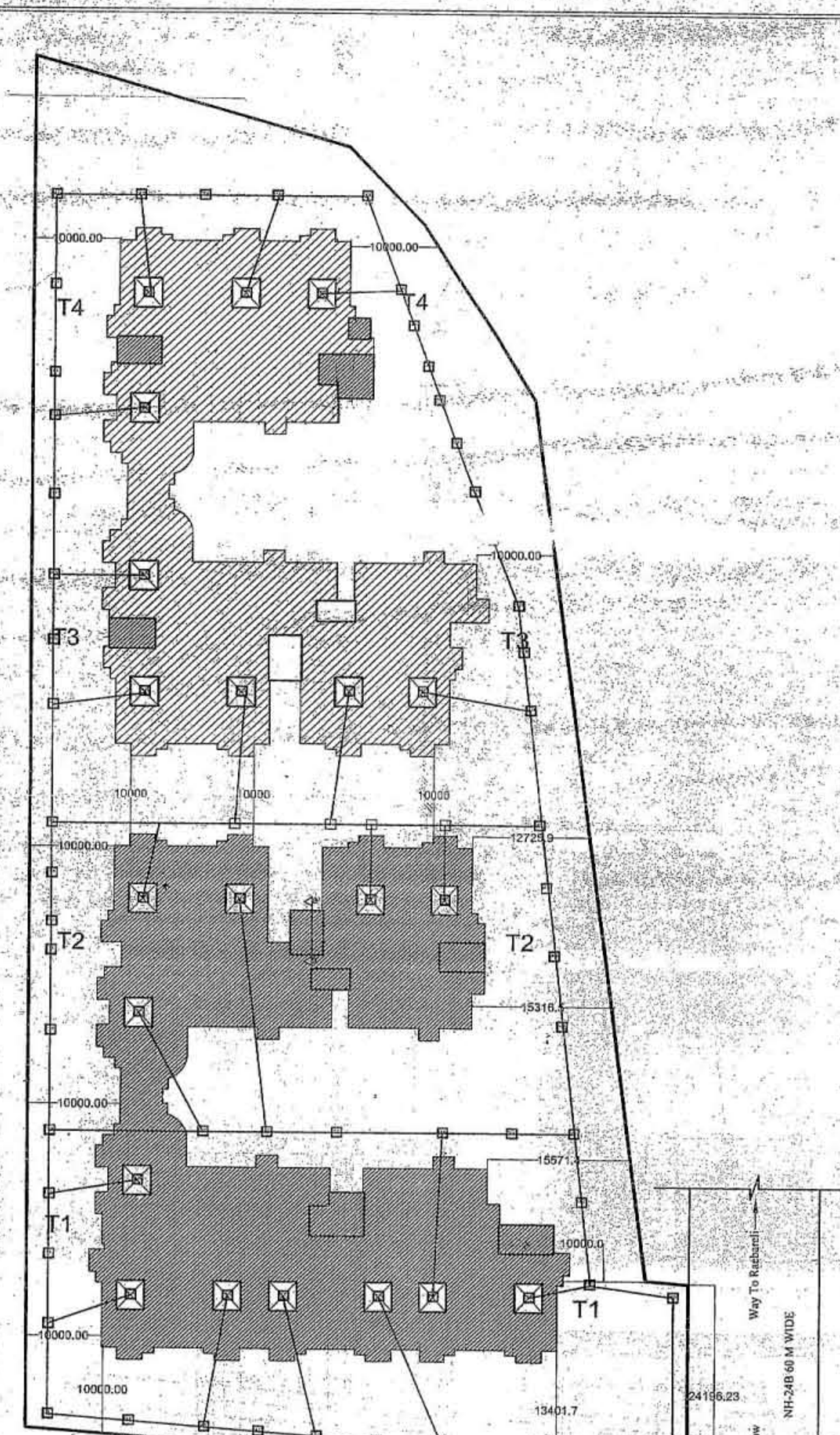

**SEWERAGE PLAN**  
**SCALE (1:200)**

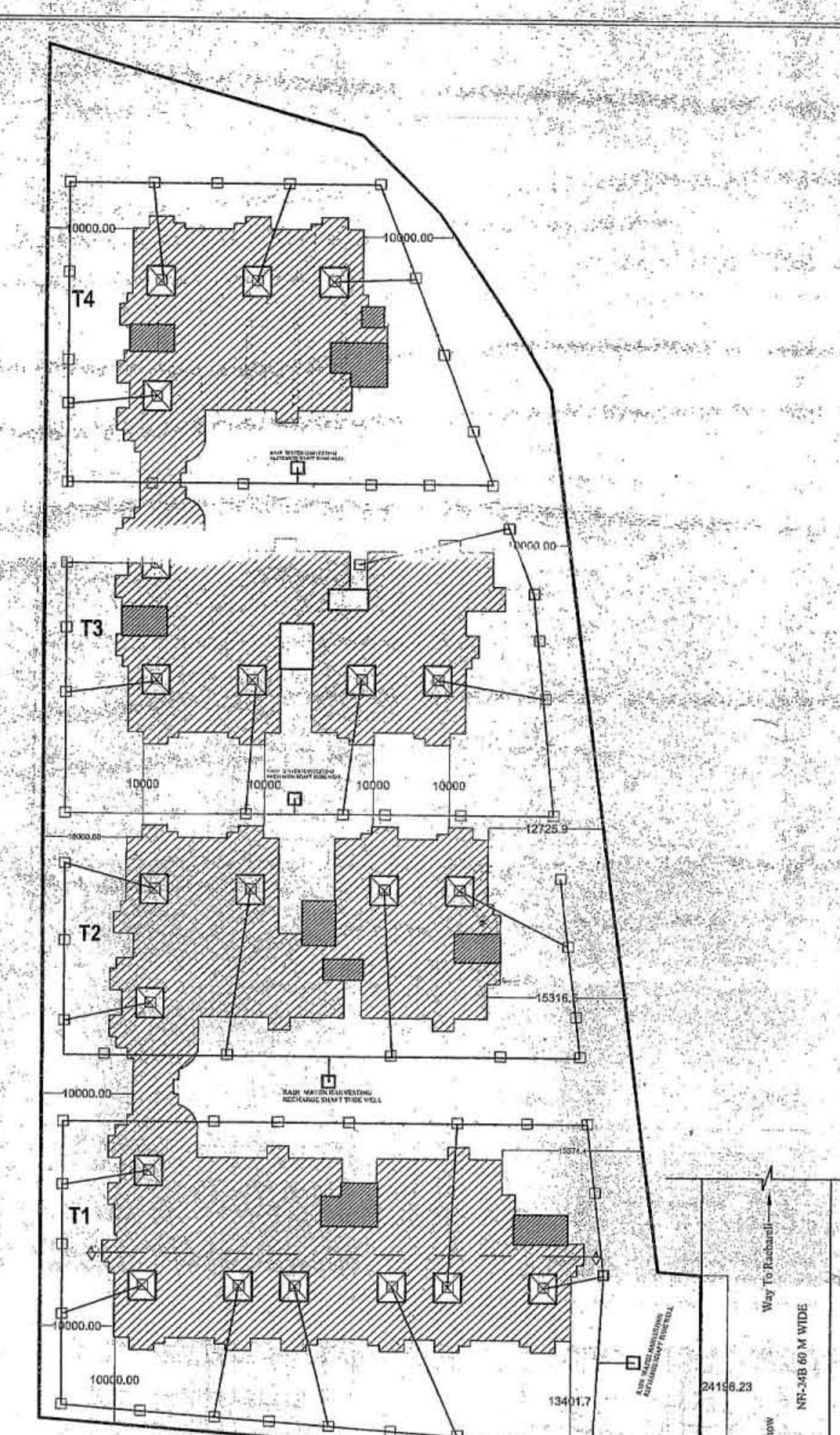

**RAIN WATER HARVESTING PLAN**  
**SCALE (1:200)**

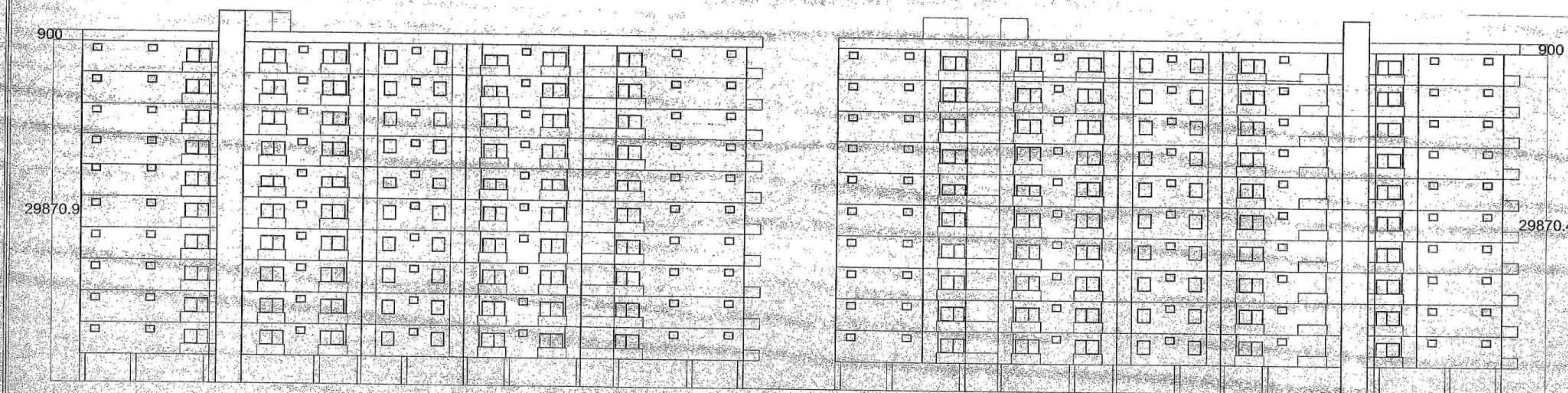

**FRONT ELEVATION**  
**SCALE-1:100**

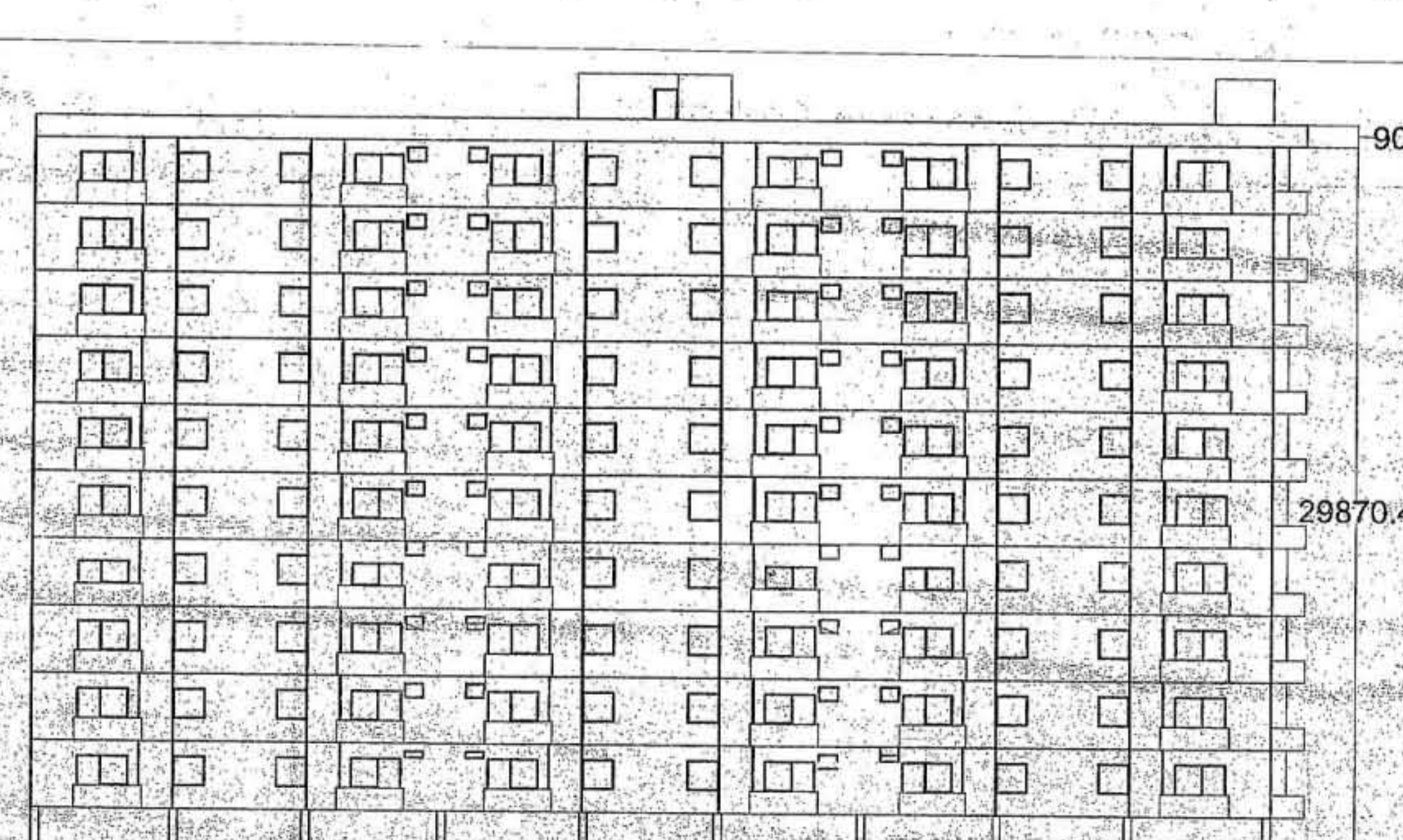

**SIDE ELEVATION**  
**SCALE-1:100**

**PROPOSED DESIGN OF GROUP HOUSING FOR M/S SUKRITI HOUSING INDUSTRIES PVT.LTD.**

3/305, VIVEK KHAND, GOMTI NAGAR,  
 LUCKNOW - 226010  
 PHONE:- 0522 - 2394388, 2396104