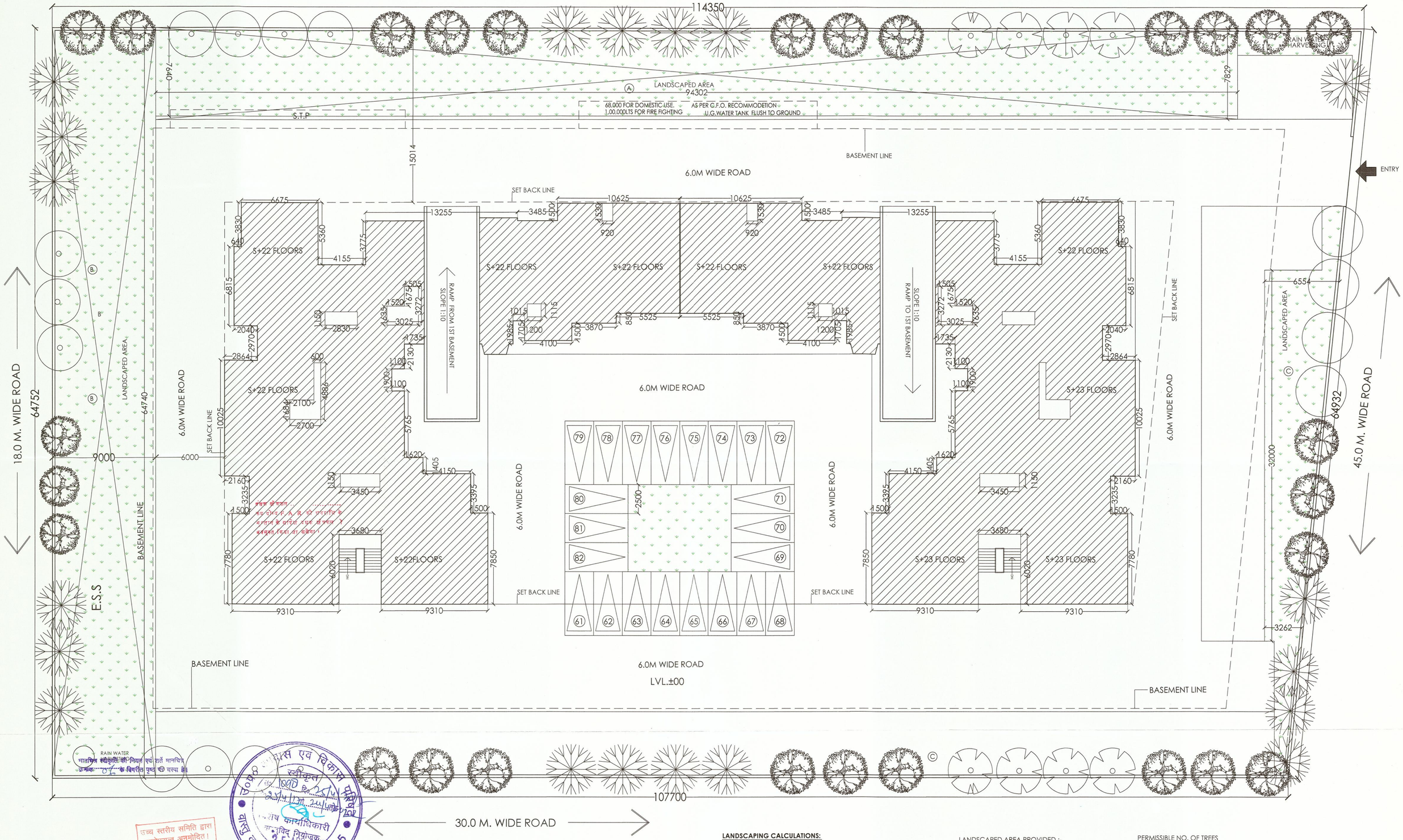

LANDSCAPING CALCULATIONS:

PERMISSIBLE OR REQUIRED GREEN AREA

@ 1 SQ.M PER PERSON = **1335.00 SQ.M.**

LANDSCAPED AREA PROVIDED :-

= (A)+(B)+(C)

=A[0.5X(7.939+7.809)X 94.333]+B(64.740X9.00)

+C[0.5X(3.262+6.554)X32.0]

=A(729.378)+B(592.56)+C(157.056)

=1478.994 SQ.M.

PERMISSIBLE NO. OF TREES

= PLOT AREA \ 50 TREE PER 10000 SQ.M.

= (7181.79X50TREES) \ 10000 =36 TREES

PROPOSED TREES = 40 NO. TREES (GULMOHAR)

उच्च स्तरीय समिति द्वारा शमनोपरान्त अनुमोदित।

Ckecked & Submitted For Approval

PROJECT:-	DEVELOPER'S :	SIGNING AUTHORITY	ARCHITECT'S SIGN	REVISED SUBMISSION DRAWING	ARCHITECTS:-
GROUP HOUSING FOR SHRI ANIL KUMAR YADAV PLOT NO. GH-11, SECTOR 18, VASUNDHARA (U.P.)	GREATWAY BUILDCON INDIA (P) LTD.		M. N. ANDLEY B.ARCH., F.I.I.A., F.I.V. ARCHITECT CA/75/1841	DRG. TITLE:- LANDSCAPE PLAN SCALE:-1:100 DRG. NO.:02 DLT.BY.:- DATE:-09/02/15	M. N. ANDLEY B.ARCH. F.I.I.A. F.I.V. ANDLEYS ASSOCIATES PVT. LTD. ARCHITECTS ENGINEERS PLANNERS 39 HOUSING SOCIETY N.D.S.E.-I NEW DELHI - 110049