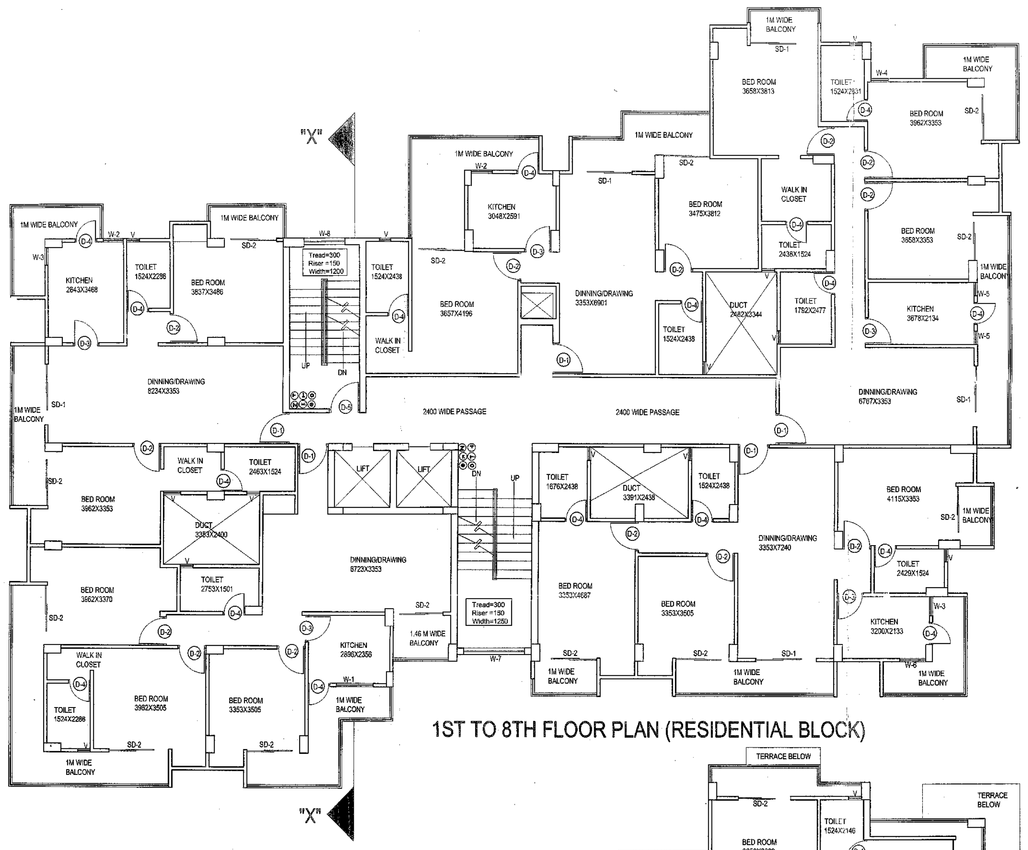

1ST TO 8TH FLOOR PLAN (RESIDENTIAL BLOCK)

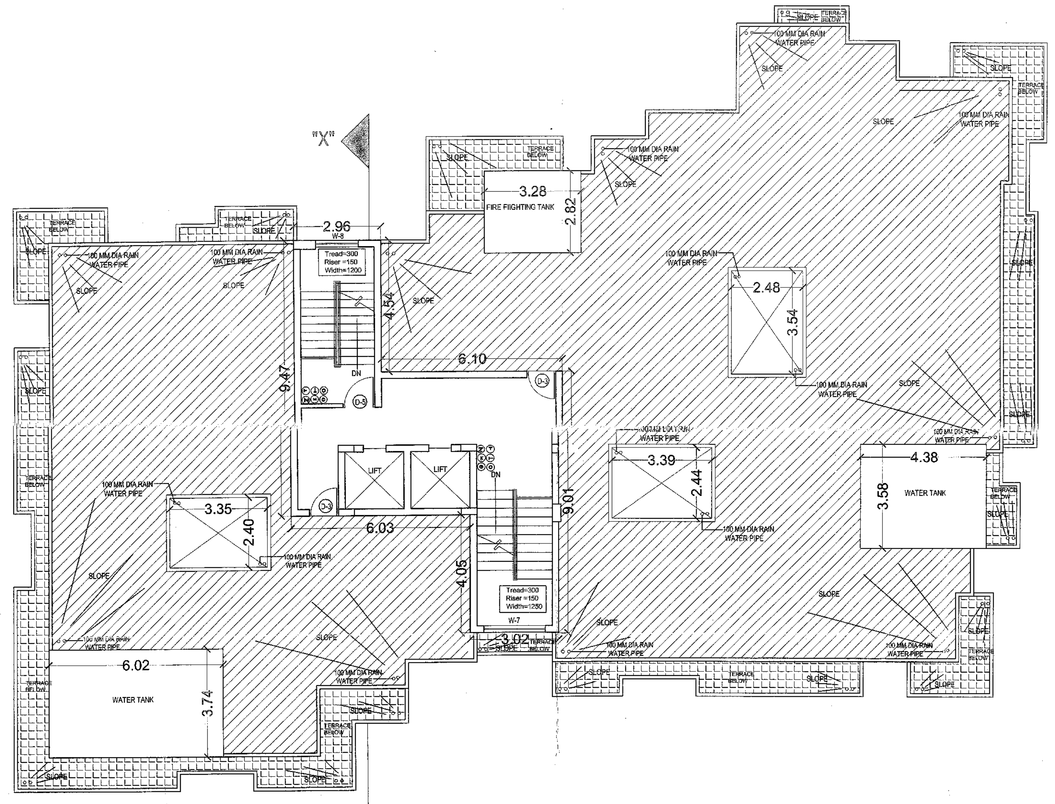

TERRACE FLOOR PLAN (RESIDENTIAL BLOCK)

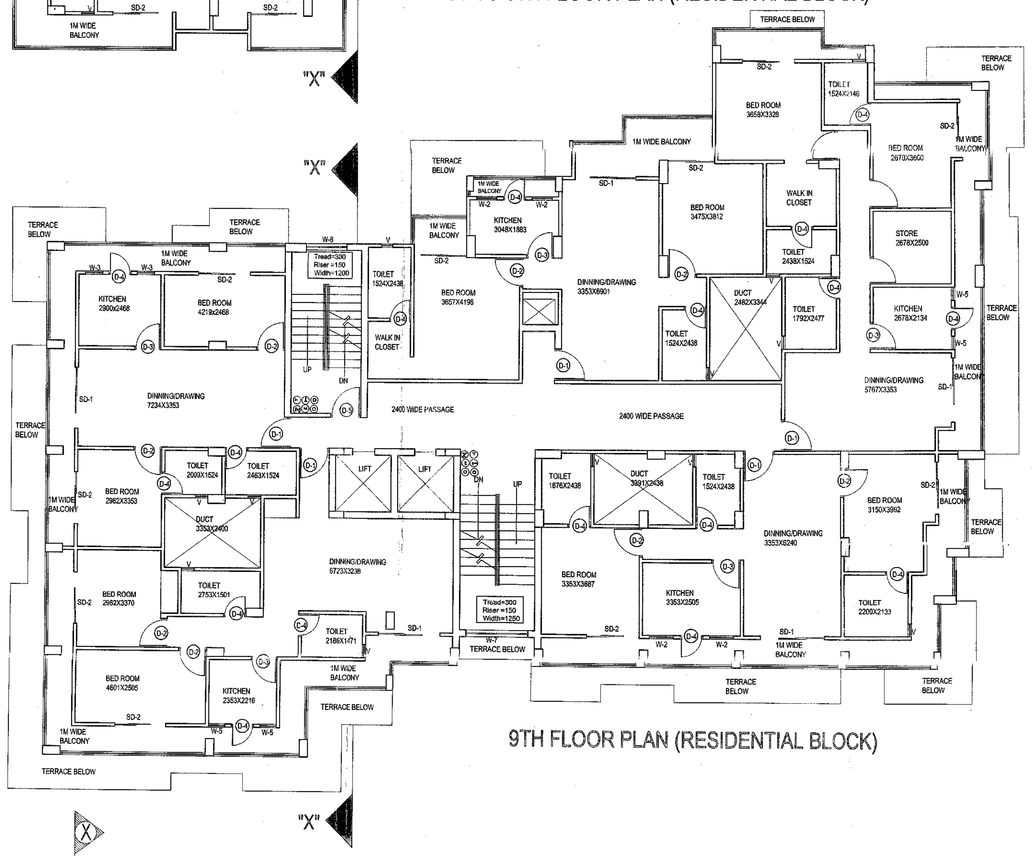

9TH FLOOR PLAN (RESIDENTIAL BLOCK)

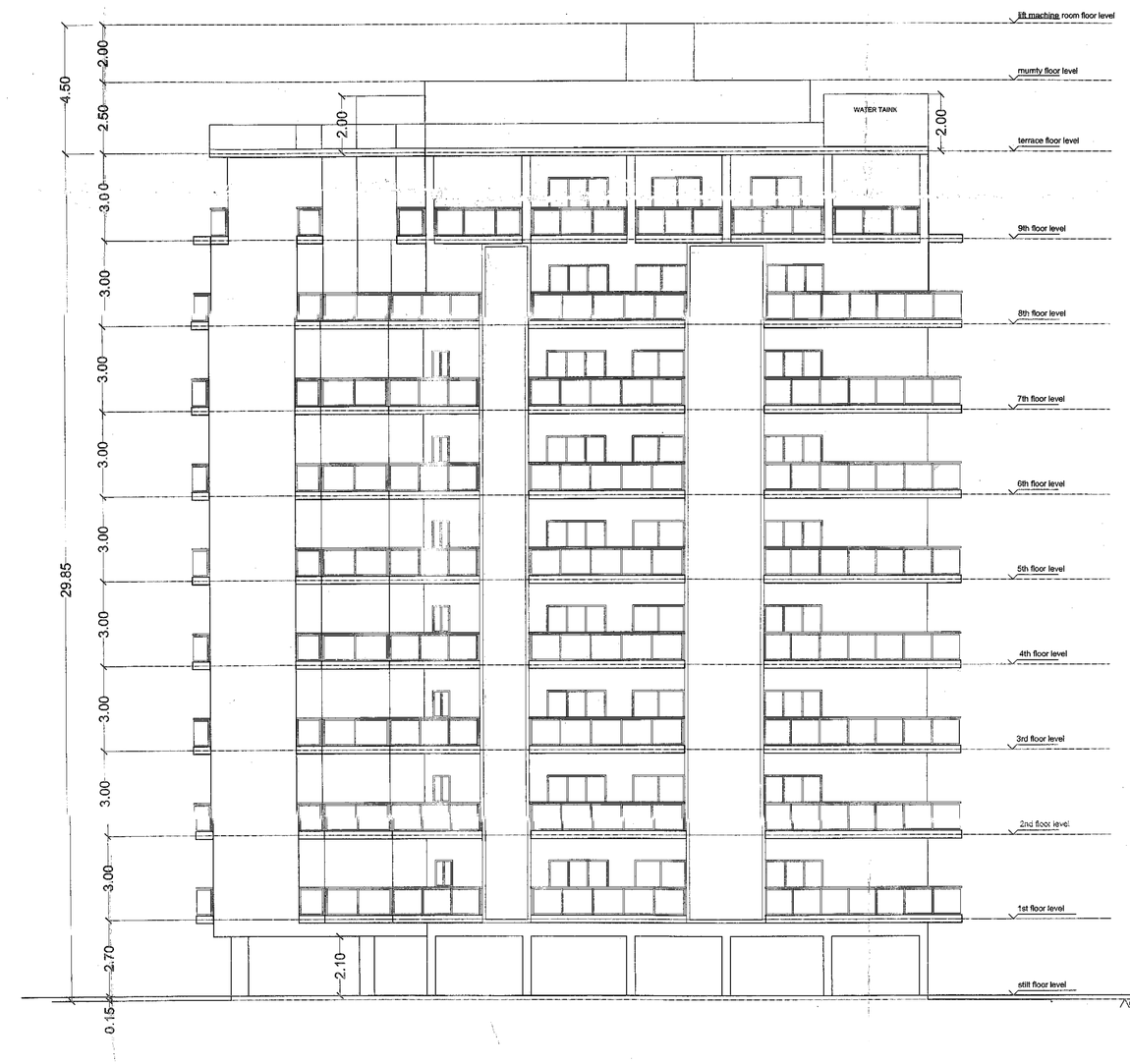

ELEVATION (RESIDENTIAL BLOCK)

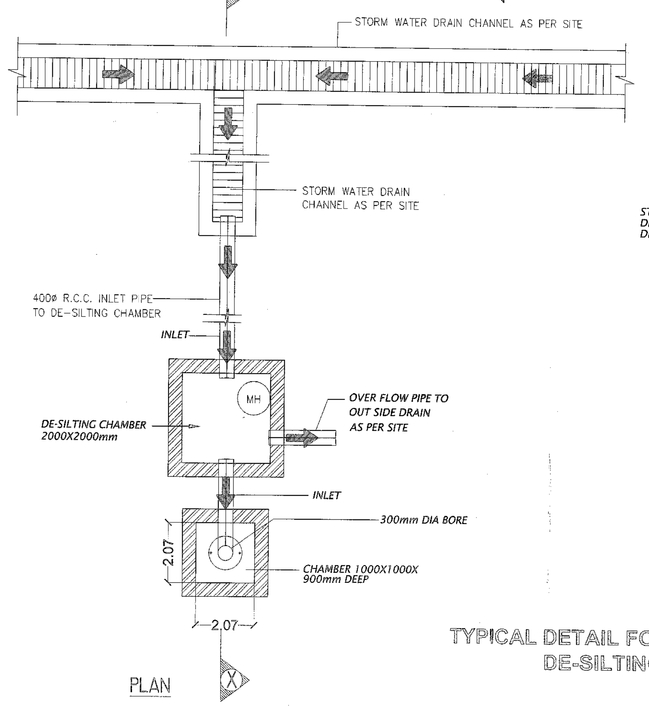

PLAN

TYPICAL DETAIL FOR RAIN WATER WELL WITH DE-SILTING CHAMBER HARVESTING

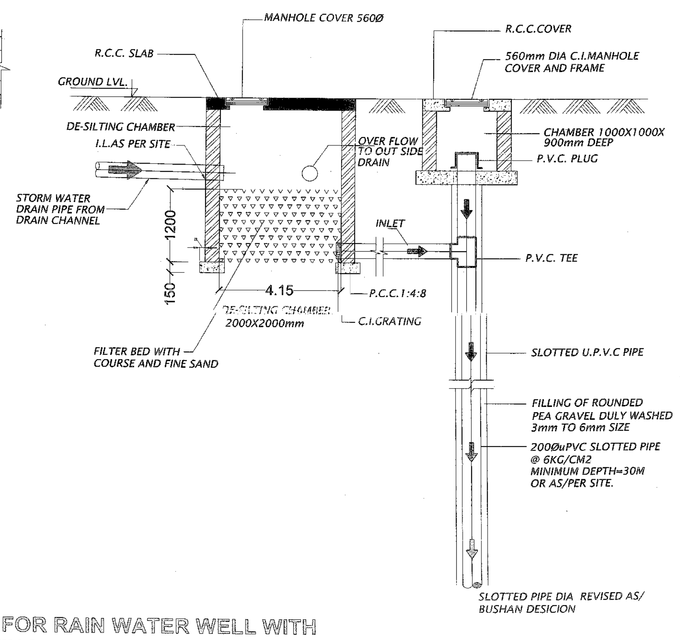

SECTION X-X

ProposedGroup Housing Project
at Gram -Bajardiha , Pargana -Dehat Amanat , Teshil Sadar ,Dist -Varanasi
Arajee no- 13/2

brief specifiations.

foundation : reinforced cement concrete(1:2:4) as per structural design for earthquake resistance provision over 75mm thk sand filling and 100mm thk p.c.c rammed earth

super structure: first class brick work in cement dpc 25mm damp proof course with water proofing compound mixed in mortar 1:6

lintel: chhaja,slab,beam: reinforced cement concrete 1:2:4 , pcc 1:2:4 , dpc: 35 mm thk,1:2:4 cement concrete.

plaster: 12 mm thk cement plaster in cm 1:5 on walls and 6 mm thk in cm on ceiling.

doors: frames salwood and shutters:35 mm thk flush door.

windows: steel/aluminium openable glazed windows

painting : all steel with two coats of enamen paint over a coat of steel primer. all wood work with two coats of enamen paint over a coat of wood primer , inter walls and celing two coats of oil bound distemper over a coat of cement plaster.

external walls : three coats of cement based paint/aluminium clading

schedule of opening

windows

sr. no.	name	size	specification
1.	w1	1300 x 1100	three track aluminum power coated window
2.	w2	700 x 1100	three track aluminum power coated window
3.	w3	600 x 1100	three track aluminum power coated window
4.	w4	600 x1350	ventilator in aluminum
5.	w5	500 x 1100	three track aluminum power coated window
6.	w6	900 x 1100	three track aluminum power coated window
7.	w7	2100 x 1650	ventilator in aluminum
8.	w8	1460 x 1650	ventilator in aluminum
9.	v	500 x 750	ventilator in aluminum

doors

sr. no.	name	size	specification
1.	d1	1050 x 2100	2" thk flush door in laminate finish
2.	d2	990 x 2100	2" thk flush door in laminate & pvc sheet finish
3.	d3	910 x 2100	2" thk flush door in laminate & pvc sheet finish
4.	d4	760 x 2100	2" thk flush door in laminate & pvc sheet finish
5.	d5	990 x 2100	fire reistance door
6.	sd1	2400x2400	three track sliding door in power coated aluminum
7.	sd2	1800x2100	three track sliding door in power coated aluminum

LEGEND

1.	⊙	wet riser cum down comer
2.	⊖	hydrant outlet
3.	Ⓐ	hose reel
4.	⊛	fire call pont
5.	⊕	hooter
6.	Ⓓ	dilivery hose box

यह नक्शा भू-स्वामित्व से सम्बन्धित अभिलेख नहीं है और प्रस्तावक/पक्ष को भूमि का स्वामित्व प्रदान नहीं करता। प्रस्तावक/पक्ष द्वारा शासित स्वामित्व अभिलेख और समस्त अन्य संबंधित दस्तावेज की जाँच और सत्यापन की जिम्मेदारी उन्हीं की है। भविष्य में इस नक्शे के आधार पर कोई दावा नहीं किया जा सकेगा। इस संबंध में पक्ष का कोई स्पष्टीकरण नहीं दी गयी है।

75/14/13-ET
पत्रांक संख्या
नगर आयुक्त [स्वा०]
नगर निगम वाराणसी

नोटः इस आर्ट में अंकित ही बताई है जो प्रपत्र-पत्र में भूमि के स्वामित्व और सहमति भूमि सीमा नियंत्रण अधिनियम 1976 के अधिकार क्षेत्र से पूर्णतः अलग होने के कारण है। भूमि सीमा नियंत्रण अधिनियम 1976 के अधीन भूमि की अधिकतम सीमा तथा अन्य जानकारी सीधे रूप से नगर निगम वाराणसी से सम्बन्ध रखता है कि इस सम्बन्ध में पक्ष का कोई स्पष्टीकरण नहीं दी गयी है।

DEVELOPER
Cenil Infrastructure Pvt Ltd
1st Floor Sarasawati Tower ,Lanka,Varanai

ProposedGroup Housing Project for
shri Mata prasad s/o Late Kharpatru ,Ram Narayans/o Late Kharpatru ,Satya Narayans/o Late Kharpatru & Smt Bhagirathi Devi W/o Late Kharpataru
Arajee no- 13/2 at Gram -Bajardiha , Pargana -Dehat Amanat , Teshil Sadar ,Dist -Varanasi

SIGNATURE OF OWNER	SIGNATURE OF ARCHITECT
1- Sri Mata Prasad s/o Late Kharpatru	Architect Pradeep Kumar Gupta
2- Sri Ram Narayan s/o Late Kharpatru	GEOMETRIC DESIGN STUDIO PVT LTD architecture l engineering l interiors B-3 prashantpur, d.l.g. colony, near flower mansion, varanasi geometricdesigns@gmail.com, mail@geometricdesignstudio.com www.geometricdesignstudio.com 0542-2511915 91-9450018242
3- Sri Satya Narayan s/o Late Kharpatru	
4- Smt. Bhagirathi Devi w/o Late Kharpatru	SHEET-03/03

Map Print & Xerox - Kasila Tarpwarling School, Varanasi (UP) Mob : 9807300020