PRODUCED BY AN AUTODESK EDUCATIONAL PRODUCT

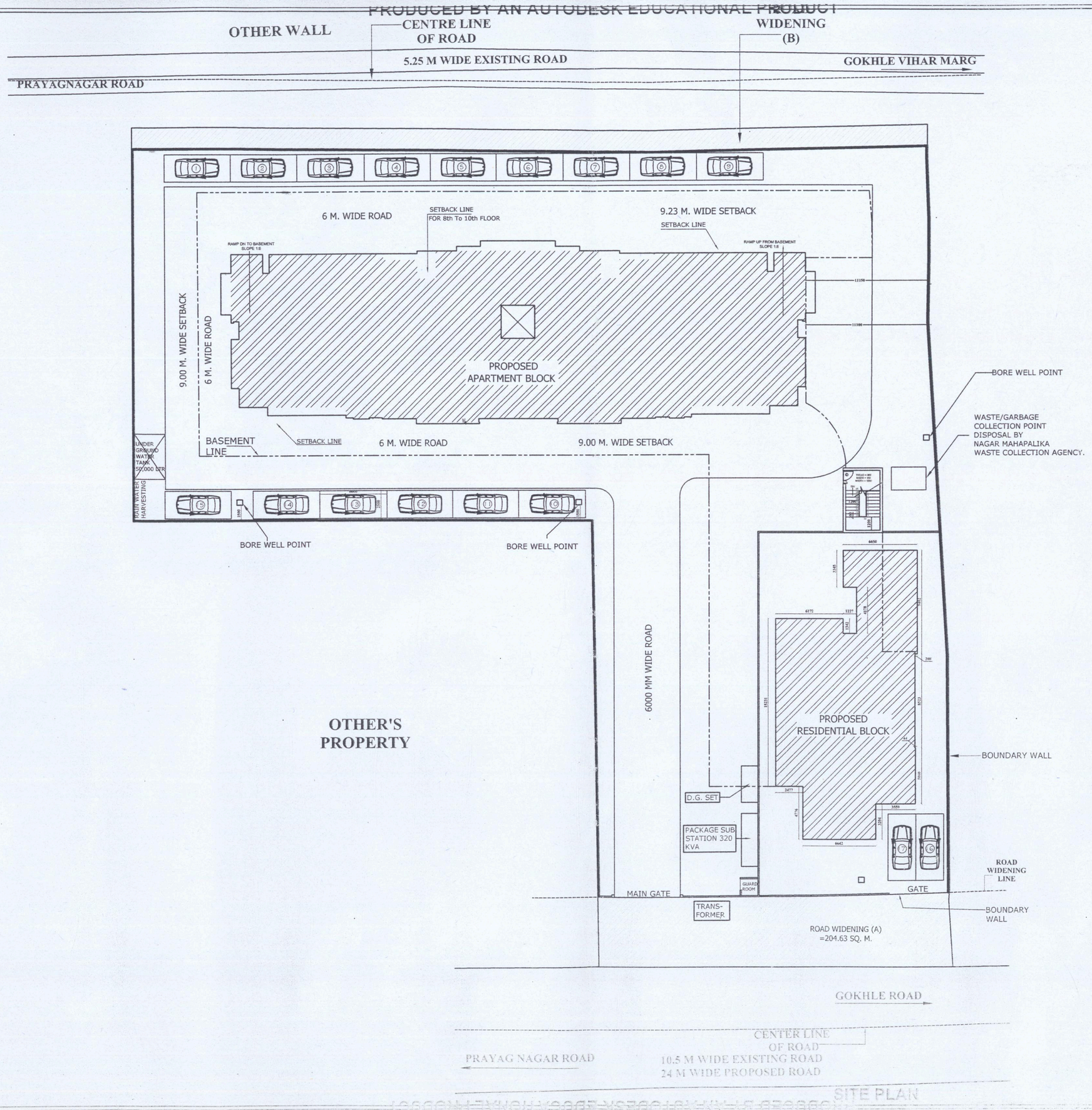

SITE PLAN

NORTH POINT

This drawing is a "copyright" contents of this drawing or part thereof my not be used or reproduced without the permission of the architect.

NO. OF PRINT	DATE	ISSUED TO	REMARKS

REVISION	DATE	DESCRIPTION	BY

GENERAL NOTES:-
1. ALL DIMENSIONS ARE IS MM UNLESS MENTIONED OTHERWISE
2. NO DIMENSIONS ARE TO BE SCALED FROM THIS DRAWING.
3. CONTRACTOR MUST VERIFY ALL DIMENSIONS ON SITE BEFORE COMMENCING ANY WORK.

arun kumar
b. arch., fiia
architects & engineers
halwasiya court
hazratganj, lucknow. u.p.

CLIENT:-

PROJECT:-

PROPOSED GROUP HOUSING PROJECT
FOR SHRI MAHABEER SINGH,
SHRI MRITUNJAYA SINGH
SHRI SURAJ BUX SINGH / LEVANA REALTY
ON PLOT NO.42-A/42-B
AT 8 ,WAZIR HASAN ROAD, LUCKNOW

DATE		CHECKED BY
05-07-2018		
SCALE	DEALT BY	APPROVED BY
1:100	QURBAN ALI	

DRAWING TITLE:-
SITE PLAN
(ELECTRICAL)

ARCHITECTS :-
design group

DRAWING NO.

PRODUCED BY AN AUTODESK EDUCATIONAL PRODUCT