

INDEX:-
 150 mm ϕ RCC. HUMME PIPE
 300 mm ϕ RCC. HUMME PIPE
 400 mm ϕ RCC HUMME PIPE
 MAN HOLE / CHAMBER
 PATRI LEVEL
 INVERT LEVEL

VILLAGE

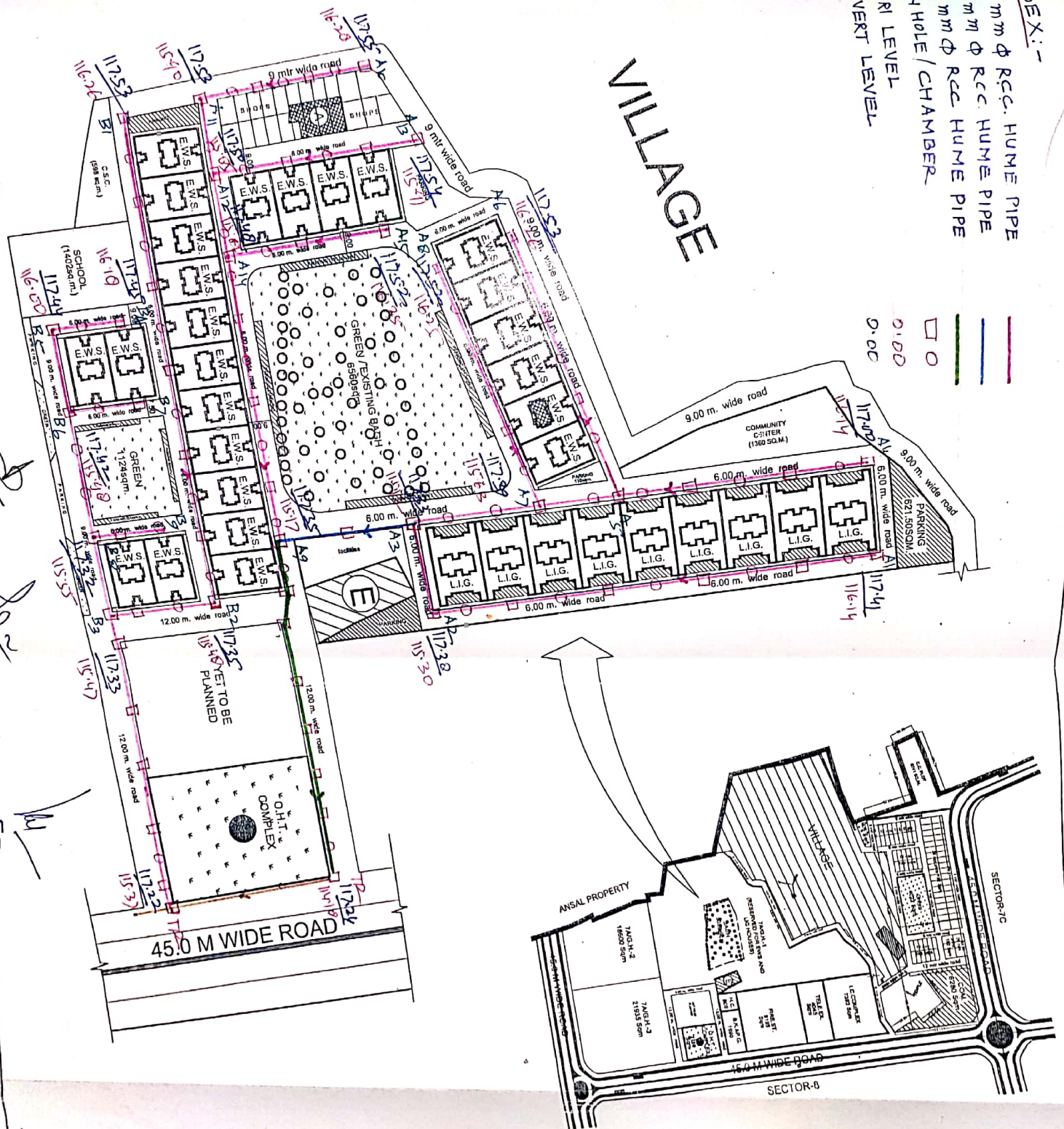

J.E.
 A.E.
 E.E.

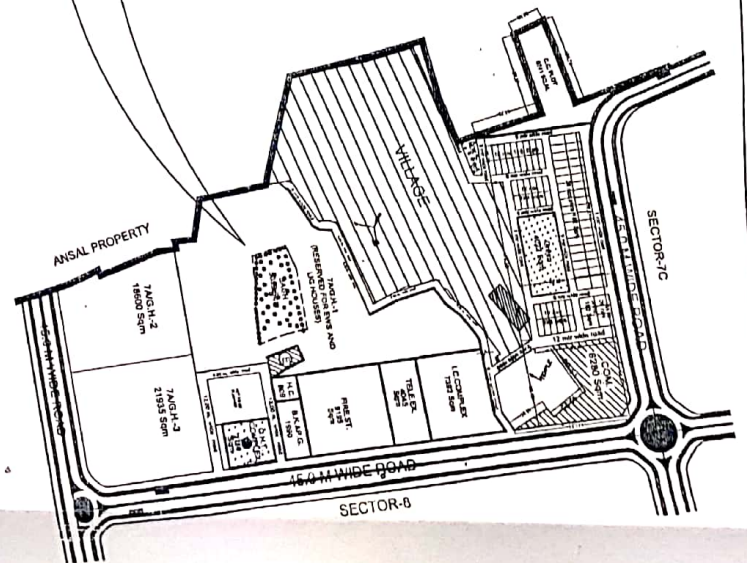

<p>DRG. NO. SAs 7A/R/C/CP/15/16/17/18/19/20/21/22/23/24/25/26/27/28/29/30/31/32/33/34/35/36/37/38/39/40/41/42/43/44/45/46/47/48/49/50/51/52/53/54/55/56/57/58/59/60/61/62/63/64/65/66/67/68/69/70/71/72/73/74/75/76/77/78/79/80/81/82/83/84/85/86/87/88/89/90/91/92/93/94/95/96/97/98/99/100</p>																					
<p>FILE NO. _____</p>																					
<p>PARTICULAR TOTAL AREA _____</p>																					
<p>01 RESIDENTIAL</p> <table border="1"> <tr> <th>Sl. No.</th> <th>Particular</th> <th>Area</th> <th>Total</th> </tr> <tr> <td>1</td> <td>EWS</td> <td>100</td> <td>100</td> </tr> <tr> <td>2</td> <td>L.I.G.</td> <td>200</td> <td>300</td> </tr> <tr> <td>3</td> <td>GREEN</td> <td>100</td> <td>400</td> </tr> <tr> <td>4</td> <td>PARKING</td> <td>100</td> <td>500</td> </tr> </table>		Sl. No.	Particular	Area	Total	1	EWS	100	100	2	L.I.G.	200	300	3	GREEN	100	400	4	PARKING	100	500
Sl. No.	Particular	Area	Total																		
1	EWS	100	100																		
2	L.I.G.	200	300																		
3	GREEN	100	400																		
4	PARKING	100	500																		
<p>02 PARKING</p> <table border="1"> <tr> <th>Sl. No.</th> <th>Particular</th> <th>Area</th> <th>Total</th> </tr> <tr> <td>1</td> <td>Parking</td> <td>100</td> <td>100</td> </tr> <tr> <td>2</td> <td>Green</td> <td>100</td> <td>200</td> </tr> <tr> <td>3</td> <td>Parking Area</td> <td>100</td> <td>300</td> </tr> </table>		Sl. No.	Particular	Area	Total	1	Parking	100	100	2	Green	100	200	3	Parking Area	100	300				
Sl. No.	Particular	Area	Total																		
1	Parking	100	100																		
2	Green	100	200																		
3	Parking Area	100	300																		
<p>03 GREEN</p> <table border="1"> <tr> <th>Sl. No.</th> <th>Particular</th> <th>Area</th> <th>Total</th> </tr> <tr> <td>1</td> <td>Green</td> <td>100</td> <td>100</td> </tr> <tr> <td>2</td> <td>Parking Area</td> <td>100</td> <td>200</td> </tr> <tr> <td>3</td> <td>Parking</td> <td>100</td> <td>300</td> </tr> </table>		Sl. No.	Particular	Area	Total	1	Green	100	100	2	Parking Area	100	200	3	Parking	100	300				
Sl. No.	Particular	Area	Total																		
1	Green	100	100																		
2	Parking Area	100	200																		
3	Parking	100	300																		
<p>UNAUTHORISED CONSTRUCTION WILL BE DEMOLISHED</p>																					
<p>GREEN AREA</p>																					
<p>PARKING AREA</p>																					

NOTE: THIS LAYOUT PLAN HAS BEEN REVISED ON THE BASIS OF INFORMATION RECEIVED FROM THE C.D. 15 VIDE HIS LETTER NO. 52/W.1331 DATED: 11.04.14 AND FINALISED ON THE BASIS OF FEASIBILITY RECEIVED FROM E.C.D. 15 VIDE HIS LETTER NO. 84/W.1349 DATED: 12.06.2014.

S.E. (H&U) Lko.

PROJECT: AVADH VIHAR YONA SULTANPUR ROAD, LUCKNOW.

DRG. TITLE: REVISD LAYOUT PLAN OF GE PLOT NO. TAGH-01 (EWS/LIG HOUSES)

DATE: 18.06.2014

SCALE: N.T.S.

DESIGN BY: YASH SINGH
 DRAWING BY: ADARVA
 ASST. ARCH. PLANNER: VIJAY KUMAR PANDAY
 ARCHITECT PLANNER: G.S. GOYAL
 S. ASST. ARCH. PLANNER: RUTRA PRATAP SINGH
 I.N.S. SACHIN / AVAS ANIKET