

DRG. NO.

AREA STATEMENT

TOTAL PLOT AREA = 10000.37 SQM.
PERM. COVD. AREA ON GROUND FLOOR@35% = 3500 SQM.

- A. 89.214X24.833 = 2027.768Sqmt.
- B. 14.600X33.666 = 471.127Sqmt.
- C. 14.600X33.666 = 470.762Sqmt.
- D. 21.00.92X33.666 = 733.154Sqmt.
- E. 14.183X31.215 = 442.722Sqmt.
- F. 30.115X1.416 = 0.468Sqmt.
- G. 41.183X31.242 = 1285.105Sqmt.
- H. 49.77X31.242 = 1553.555Sqmt.
- I. 6.977X31.215 = 217.767Sqmt.
- J. 30.000X33.666 = 1009.989Sqmt.
- K. 30.115X1.416 = 0.468Sqmt.
- L. 30.115X1.416 = 0.468Sqmt.
- M. 30.115X1.416 = 0.468Sqmt.
- N. 30.115X1.416 = 0.468Sqmt.
- O. 810.230X0.613 = 0.844Sqmt.

TOTAL COVD AREA =
(A+B+C+D+E+F+G+H+I+J+K+L+M+N+O)
= 5761.033Sqmt.

TOTAL COVD AREA =
(A+B+C+D+E+F+G+H+I+J+K+L+M+N+O)
= 5761.033Sqmt.

Area proposed in basement for parking=5460.59
Cars proposed in basement=5460/30=182 nos.

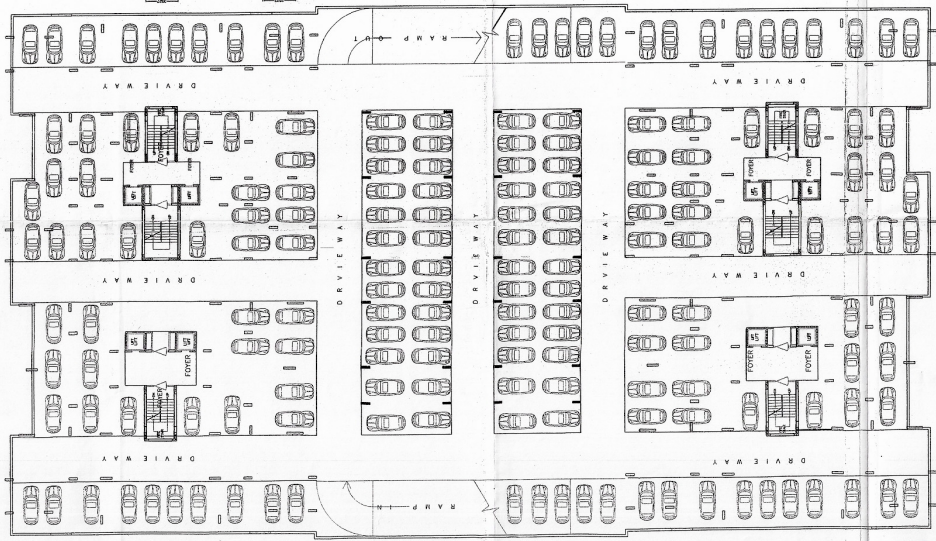
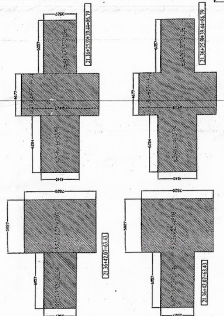
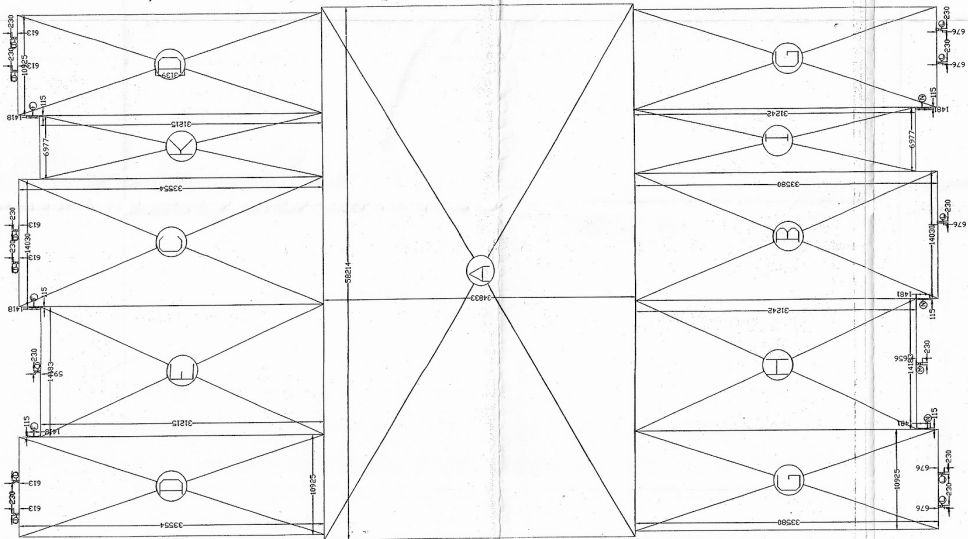

BASEMENT PLAN

BASEMENT AREA =5761.03 SQM.
AREA FOR STAIR AND LIFT IN BASEMENT=307.03 SQM.
CARS PROPOSED IN BASEMENT=175

SUBMISSION DRAWING
BASEMENT PLAN

KAMRUP HOUSING PROJECTS (PVT)LTD.
PROPOSED GROUP HOUSING FOR
PLOT NO. GH-08A, SECTOR-CHI-V
GREATER NOIDA.

ARCHITECT'S SIGNATURE

OWNER'S SIGNATURE

TRUE COPY

For Kamrup Housing Projects Pvt. Ltd.
L7777, New Delhi-110016
Ph. 2851668/6898415575
Architect's Signature