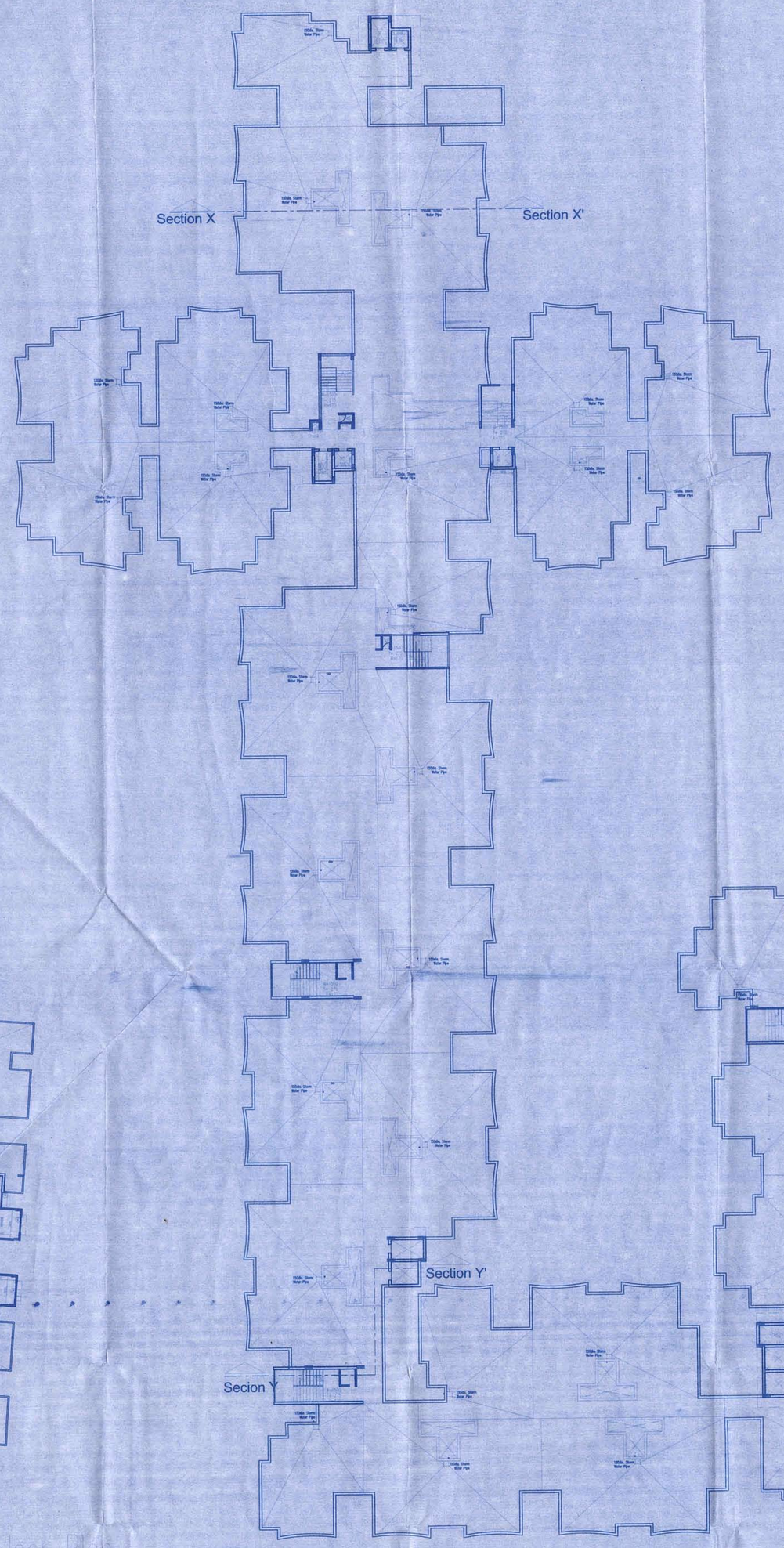

Terrace/10th Floor Plan

Terrace Floor Plan

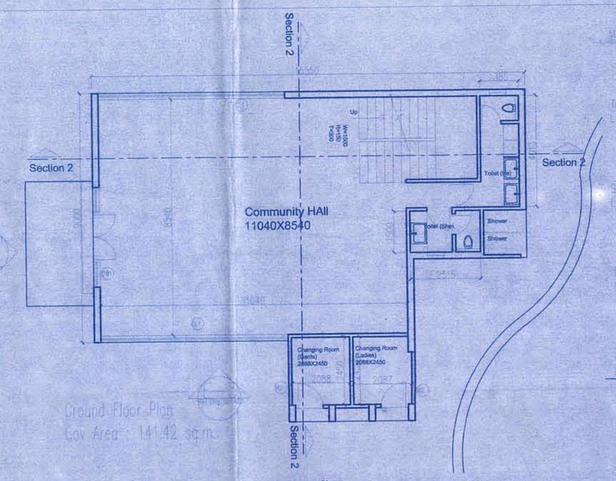

Ground Floor Plan
Cov Area : 141.42 sq.m.

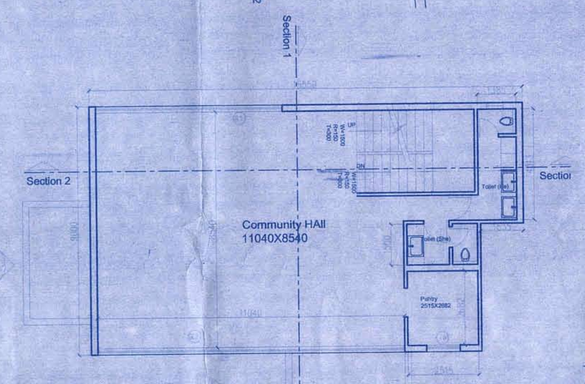

First / Second Floor Plan

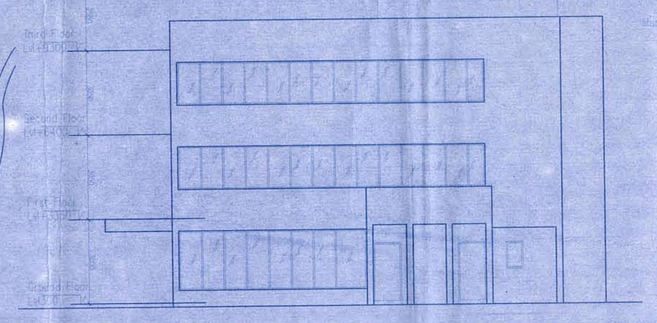

Elevation E-1

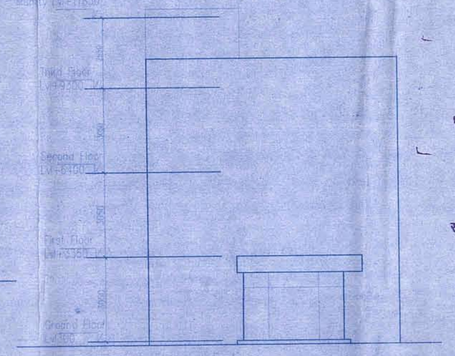

Elevation E-4

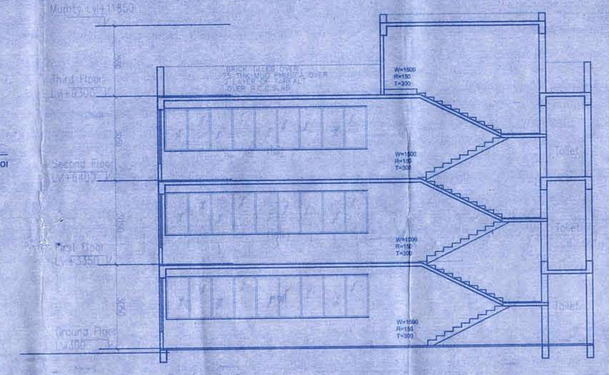

Section 2-2

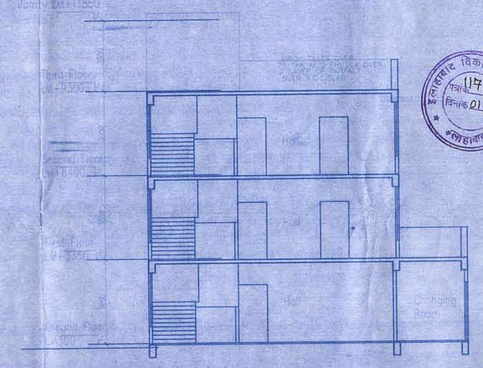

Section 1-1

यह स्वीकृत (निर्गमन प्रमाण-पत्र) प्राप्त करने के बाद ही इस परिसर का वास्तविक उपयोग किया जा सकेगा

अपर सचिव
इलाहाबाद विकास प्राधिकरण
इलाहाबाद

अधिशासी अभियन्ता
इलाहाबाद विकास प्राधिकरण
इलाहाबाद

सहायक अभियन्ता
विकास प्राधिकरण
इलाहाबाद

अवर अभियन्ता
इलाहाबाद विकास प्राधिकरण

विकास विभाग
इलाहाबाद
[17] 2648/ए(अन्य-2) कोर-1/सुन्दर/2014-15
दिनांक 01/01/2019

Door Window Schedule	
D1	1000X2250
D2	750X2750
DW1	2700X2750
DW2	2400X2750
DW3	1600X2750
DW4	1800X2750
W1	1350X1150
V	750X600
GL	3200X2550

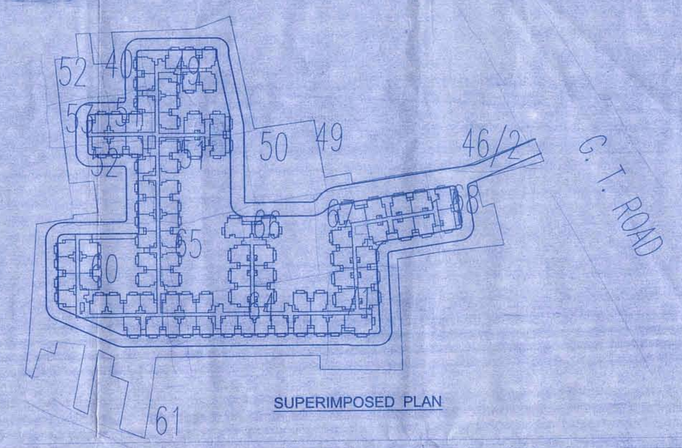

SUPERIMPOSED PLAN

PROJECT:
Proposed Group Housing
"PARAS GREENS" AT
Mauja Chak Mundera (Arazi no. 46/2, 50,52,60,67,46/1,68s, 68mi, 68mi, 61, 51,48,64,65,66 & 71
Mauja Mundera Gram (Arazi no. 49,50,51,52,53)
Pargana Sadar, Tehsil Allahabad (U.P.)

TITLE: Terrace and Club Plans

Owner :
Sh. Anup Chand Jain and Others

Promoter:
M/s Paras Greens, Allahabad

DRG NO : 1 A-4
DLT : SK
SCALE : 1:200

NORTH

Architect :
Shivarpit Katoch
115, Block IV, First Floor Ganga Shopping Complex
Sector-29, Noida (U.P.)
Ph.no.- 0120-4271580

Owner :
For PARAS GREENS
Partner
For PARAS GREENS
Partner

Architect :
SHIVARPIT KATOCH
(ARCHITECT)
CA/98/25542

DRAWING TITLE : TERRACE PLAN