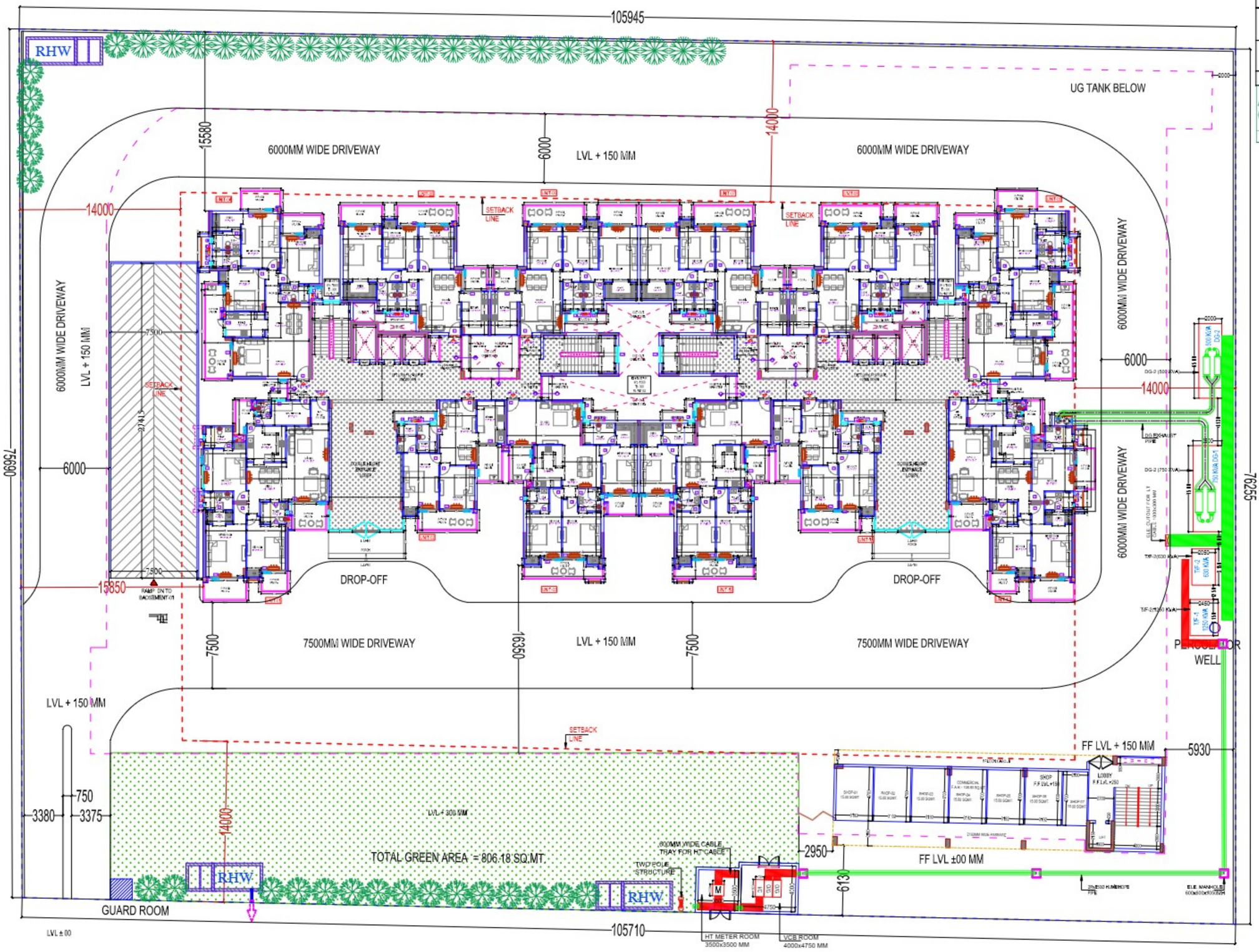

LANDSCAPE PLAN

BUILDING HEIGHT=2B+G+14TH FLOOR

NOTE:-ACCORDING TO THE HEIGHT NOC THE MAXIMUM HEIGHT OF THE BUILDING WILL BE 49050 MM

SCHEDULE OF PLANTS

1		ALSTONIA SCHOLARIS	21 No.S.
2		LAGERSTROEMIA FLOSREGINAE	21 NO.S.
		TOTAL =	42 No.S.

AS PER 50 NOS. OF TREE PER HECTARE OF PLOT AREA (= 50 X 8038.030 10000)	40.190
PROPOSED NOS OF TREES	42.000

COPY	REV.	DATE	REVISION/ISSUED TO

PROJECT :-

PROPOSED A R DOMAIN GROUP HOUSING AT KHASRA NO. 1093, VILLAGE-MORTA, GHAZIABAD

BUILDERS & PROMOTER :-

M/S A R BUILDTECH PVT. LTD.

DRAWING TITLE

LANDSCAPE PLAN

BUILDING HEIGHT=2B+G+14TH FLOOR

DRAWN BY :-	CHECKED BY :-	DATED :-
TEETU	YASOOB	18.04-25
SCALE :- N.T.S.	DRG. NO. :-	JOB. NO. :- R0

- THIS DRAWING IS THE PROPERTY OF SPACE DESIGNERS AND IS NOT TO BE USED FOR ANY PURPOSE OTHER THAN FOR WHICH IT IS ISSUED WITHOUT OUR PERMISSION OF THE PRINCIPALS.
- THIS DRAWING IS TO BE READ IN CONJUCTION WITH OTHER RELEVENT ARCHITECTURAL SPECIFICATIONS AND OTHER ENGINEERING CONSULTANTS DRAWINGS. IN CASE OF THE DEEMED DISCREPANCY OF THE CONTENTS OF THIS DRAWING IN RELATION TO OTHER SUCH NOTES OR ARCHITECTS PLAN OR DISCREPANCY WITHIN OR BETWEEN THE DRAWINGS PRIOR TO CONSTRUCTION.
- ALL WRITTEN DIMENSIONS ARE TO BE FOLLOWED AND THE DRAWING IS NOT TO BE SCALED.

ARCHITECTS :
Space Designers International
B - 34, SECTOR-67, NOIDA
PH : +91 9711633717,18
Mob: 9811070399 , 9811336231
e-mail : spaceadi@gmail.com, www.spacedi.com