

STILT/GROUND FLOOR PLAN

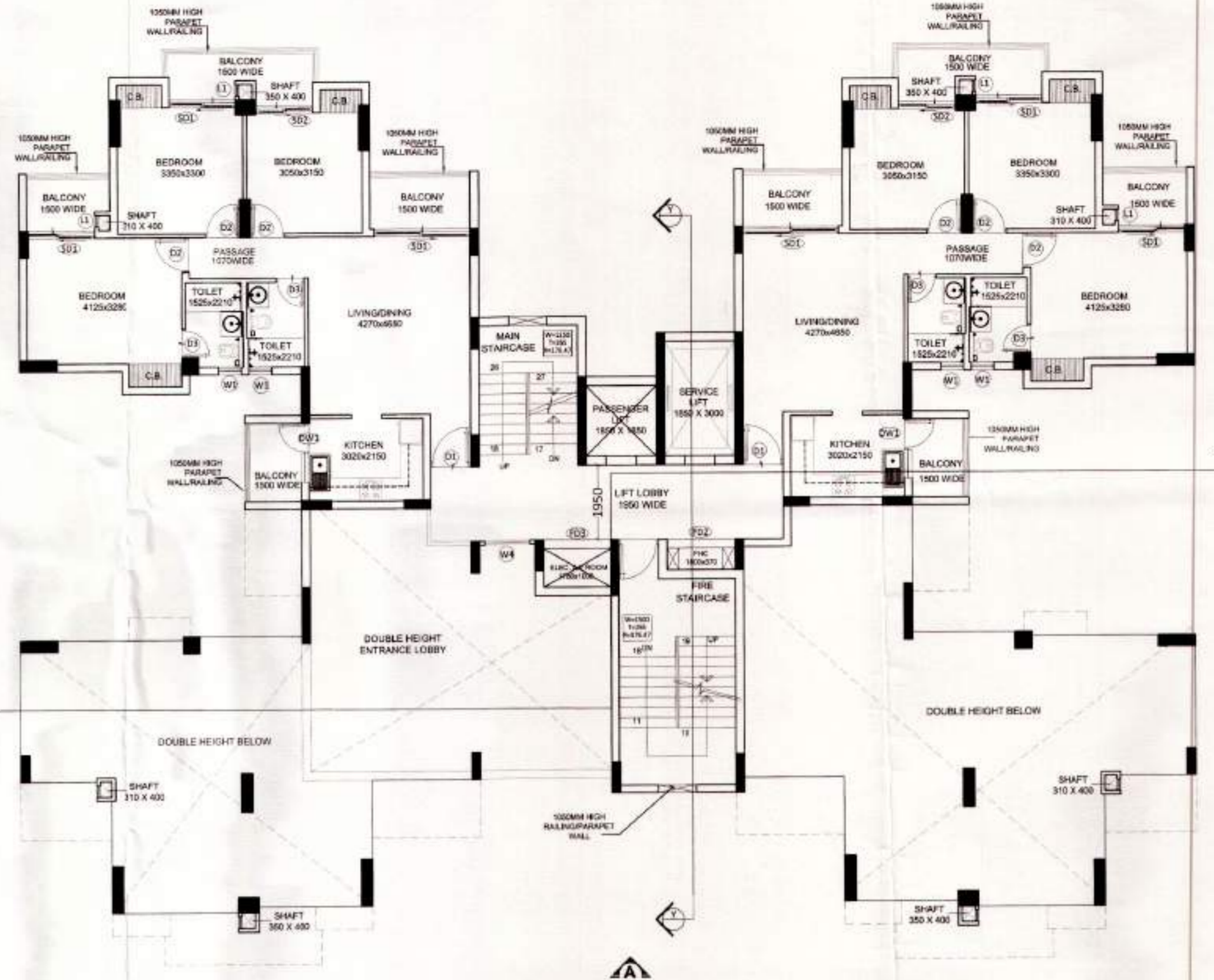

FIRST FLOOR PLAN

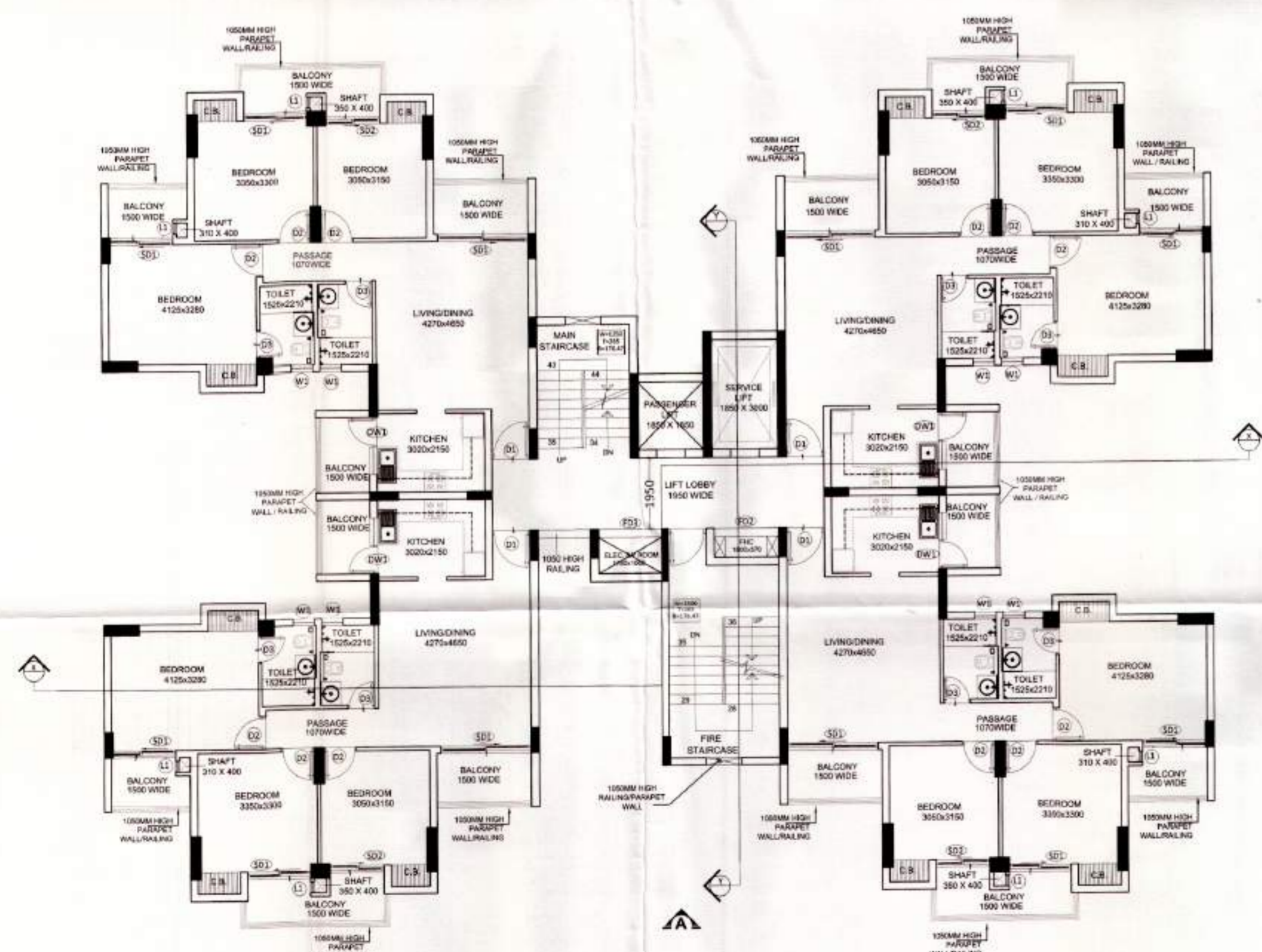

TYPICAL (2ND-22ND) FLOOR PLAN

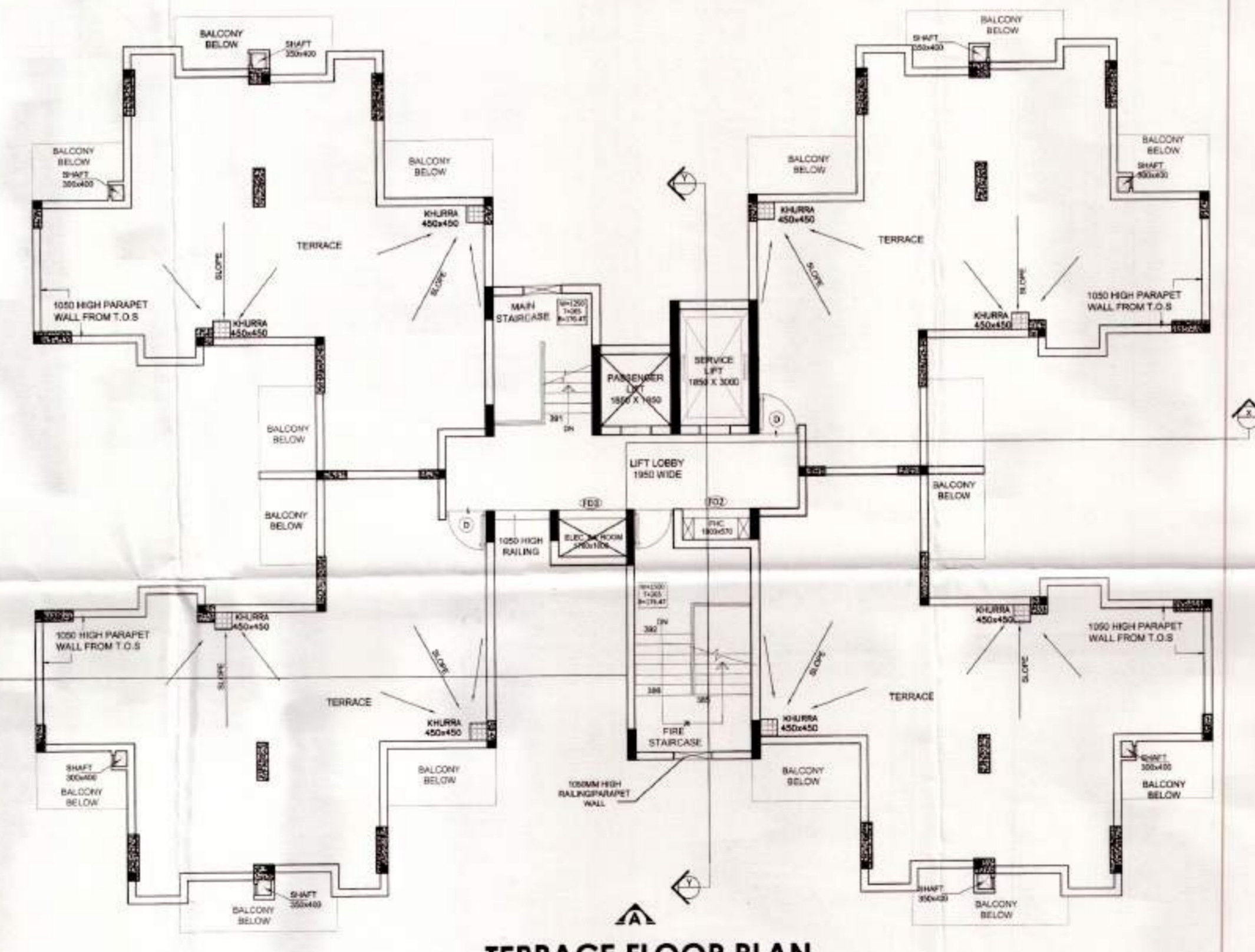

TERRACE FLOOR PLAN

DOORS/WINDOWS SCHEDULE					
SR. NO.	TYPE	WIDTH	HEIGHT	CILL	LINTEL
1	DW1	1350	2400	00/900	2400
2	DW2	3800	2400	00/100	2400
3	D	1050	2100	00	2100
4	D1	1050	2400	00	2400
5	D2	900	2100	00	2100
6	D3	750	2100	00	2100
7	D4	1200	2400	00	2400
8	SD1	1800	2400	00	2400
9	SD2	1750	2400	00	2400
10	W1	600	900	1200	2100
11	W2	600	1500	900	2400
12	W3	1080	1500	900	2400
13	W4	1200	1500	900	2400
14	W5	3800	1500	900	2400
15	FD1	1050	2100	00	2100
16	FD2	900	1800	300	2100
17	FD3	800	1800	300	2100
18	LI	300	2300	100	2400

**SUBMISSION DRAWING**  
**PROJECT:**  
**PROPOSED PLAN FOR SPORTS CITY AT LAND PARCEL SC-02/A9, SECTOR-150, NOIDA FOR - M/s WONDROUS BULDMART PVT. LTD.**

**DRAWING TITLE**  
**TOWER - B FLOOR PLANS**

For Wondrous Buldmart Private Limited  
 Director/Authorized Signatory  
 ARCHITECT: SHRUTI JAIN  
 COA NO. SC/2014/82840

OWNER'S SIGN	ARCHITECT'S SIGN	
SCALE	DEALT BY	DATE
DESIGN BY	CHECKED BY	DRG. No. SD-08

Map for proposed Building is as per Bye Laws submitted for approval Please.  
 Architect: Anil Singh

(2) आवडी को अधिकतम प्रमाण ही देणे करत संपन्न निवास प्रकल्प (वाचना) में निवास अनुसार समक वृद्धि पर आचरक प्रकल्प दे जायेगा