

# GROUND FLOOR PLAN



**UPAVP**  
 ARCHITECTURE AND PLANNING SECTION  
 KEDAR COMPLEX, KODURU WICK  
 UDUMPI - 280116

APPLICATION FILE NO. 15/2018  
 SHEET NO. - 1/8  
 UPVP/ARCH/UNIT-5/Detail  
 Drawing Date: 07/21/18  
 Working Drawing PMAY-2018

- NOTE:**
1. ALL INTERSECTIONS OF THIS LAYOUT AS PER DETAILS.
  2. TRANSFER OF THIS LAYOUT ON SITE SHOULD BE CHECKED AND ADJUSTMENTS IF ANY, SHOULD BE EVENLY DISTRIBUTED.
  3. ANY DISCREPANCY IF ANY, FOUND ON SITE SHOULD BE REPORTED TO ARCHITECTURE & PLANNING SECTION, UP UNIT'S.
  4. THIS LAYOUT PLAN DOES NOT ACCOUNT FOR SUSTAINABILITY & FINANCIAL ASPECTS OF PROPOSED PROPERTIES. THESE MAY BE GOT ASSESSMENT BY CONCEPRED DEPARTMENT'S BEFORE OF INFORMATION RECEIVED BY E. CD., VIDE HIS LETTER NO. 2172/V.42.35.07.28.12.2017.
  5. THE FEASIBILITY HAS BEEN SENT BY AP-5, VIDE HIS LETTER NO. 2172/V.42.35.07.28.12.2017.
  6. THIS WORKING DRAWING HAS BEEN FINALIZED ON THE BASIS OF THE FEASIBILITY RECEIVED FROM EX. EN. CD-7 VIDE HIS LETTER NO. 2281/V.42/04 DATED 07.02.2018.

ARCHITECTURE & PLANNING UNIT-5 UP AVAS EVAM VIKAS PARISHAD GZB. DETAIL WORKING DRAWING PMAY-2018	
DATE: -06.02.2018	
KRISHNA KANT PR. ARCH. ARCH. ASSTT.	K. Kant 07/21/18
MAKESH RUPHILA PR. ARCH. & PLANNING (POSSIBLE A.I.T) ASSTT. ARCH. PLANNER	M. Ruphila 07/21/18
SANJEEV KASHYAP SR. ARCH. & PLANNING (ENVIRONMENT) A.I.T. ARCHITECT PLANNER	S. Kashyap 07/21/18
CHIEF ARCH. PLANNER	07/21/18



**UPVP**  
ARCHITECTURE AND PLANNING SECTION  
NEELING COMPLEX, NEERU WALKER  
LUDHIANA-128018

Project: *UPVP/11/14/14* SHEET NO.-2/8  
FILE NO. *PMAY-85*  
DWG NO. *267/UPVP/08/ABD/Unit 5*  
*Detail Working Drawing*  
*PMAY-2018*

**NOTE:**  
1. ALL INTERSECTIONS OF THIS LAYOUT AS PER DETAILS  
2. TRANSFER OF THIS LAYOUT ON SITE SHOULD BE CHECKED  
AND ADJUSTMENTS, IF ANY, SHOULD BE EVENLY DISTRIBUTED.  
3. ANY DISCREPANCY, IF ANY, FOUND ON SITE SHOULD BE  
IMMEDIATELY REPORTED TO ARCHITECTURE & PLANNING  
SECTION, UPVP.  
4. THIS LAY-OUT PLAN DOES NOT ACCOUNT FOR STABILITY &  
FINANCIAL ASPECTS OF PROPOSED DEVELOPMENT. THESE MAY  
BE OBTAINED FROM CONCERNED DEPARTMENTS BEFORE  
5. THIS WORKING DRAWING HAS BEEN PREPARED ON THE BASIS  
OF INFORMATION RECEIVED BY E.C.D., WIDE HAS LETTER NO.  
217/14-23-07-29-12-2017.  
6. THE FEASIBILITY HAS BEEN SENT BY AP-2, WIDE HAS  
LETTER NO. 217/14-23-07-29-12-2017.  
7. THIS WORKING DRAWING HAS BEEN RECEIVED FROM EX. EN, CD 7  
ON THE BASIS OF THE FEASIBILITY RECEIVED FROM EX. EN, CD 7  
VIA HIS LETTER NO. 239/15-27/04 DATED 07.02.2018.

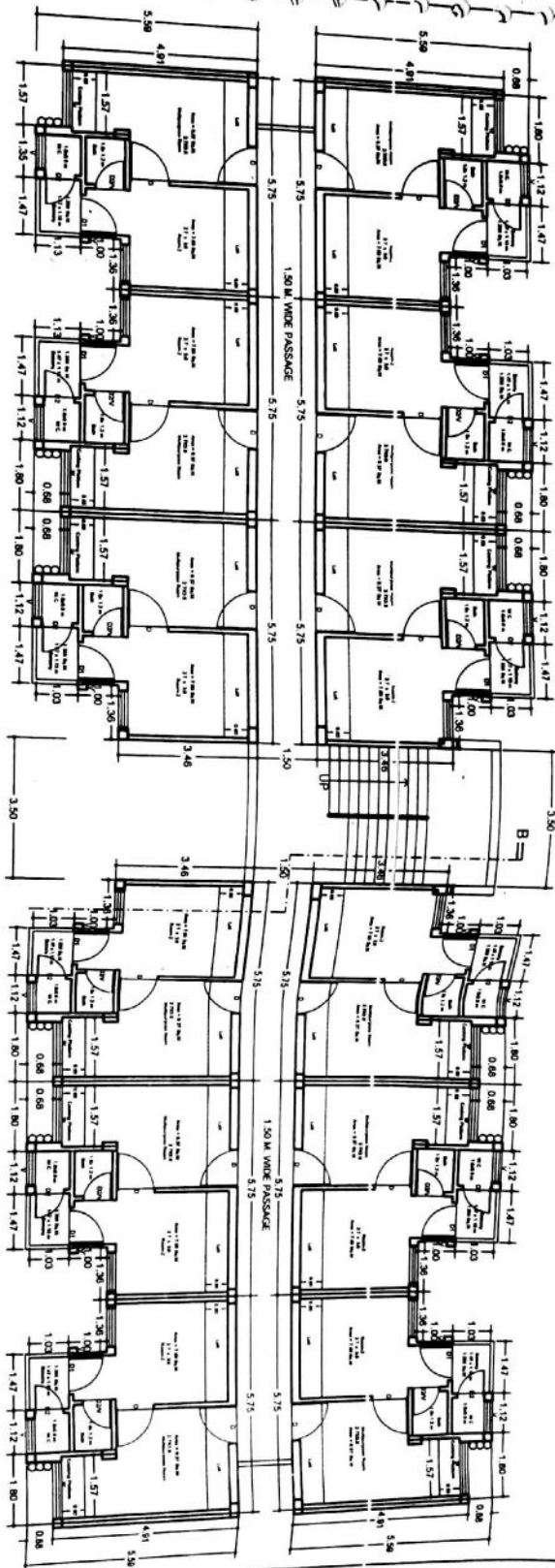

# TYPICAL FLOOR PLAN

ARCHITECTURE & PLANNING UNIT-5 U.P AVAS EVAM VIKAS PARISHAD GZB.	
DETAIL WORKING DRAWING PMAY-2018	
DATE - 06.02.2018	
KRISHNA KANT ARCH. ASSTT.	<i>K.Kant</i> 01/2/18
VIKESH RUPHELA ASSTT. ARCH. PLANNER	<i>V.Ruphela</i> 20/2/18
SANJEEV KASHYAP ARCHITECT PLANNER	<i>S.Kashyap</i> 20/2/18
CHIEF ARCH. PLANNER	<i>S.Kashyap</i> 20/2/18

**TERRACE PLAN OF MUMTY**

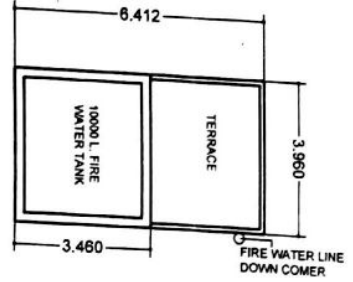

**UNIT PLAN FURNITURE DETAIL**

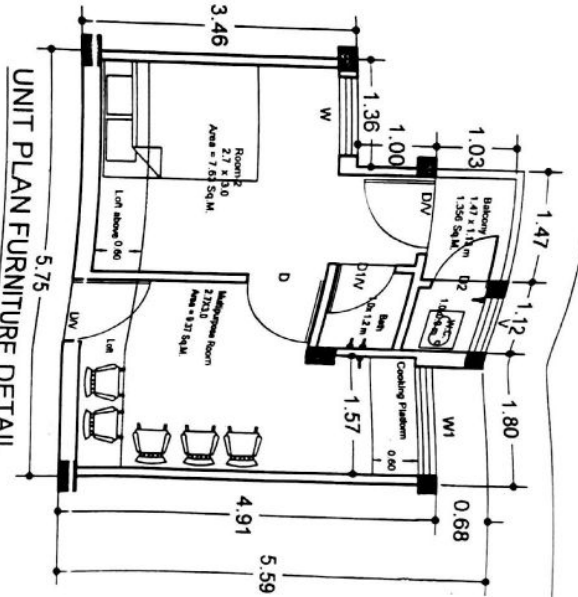

**TERRACE PLAN**

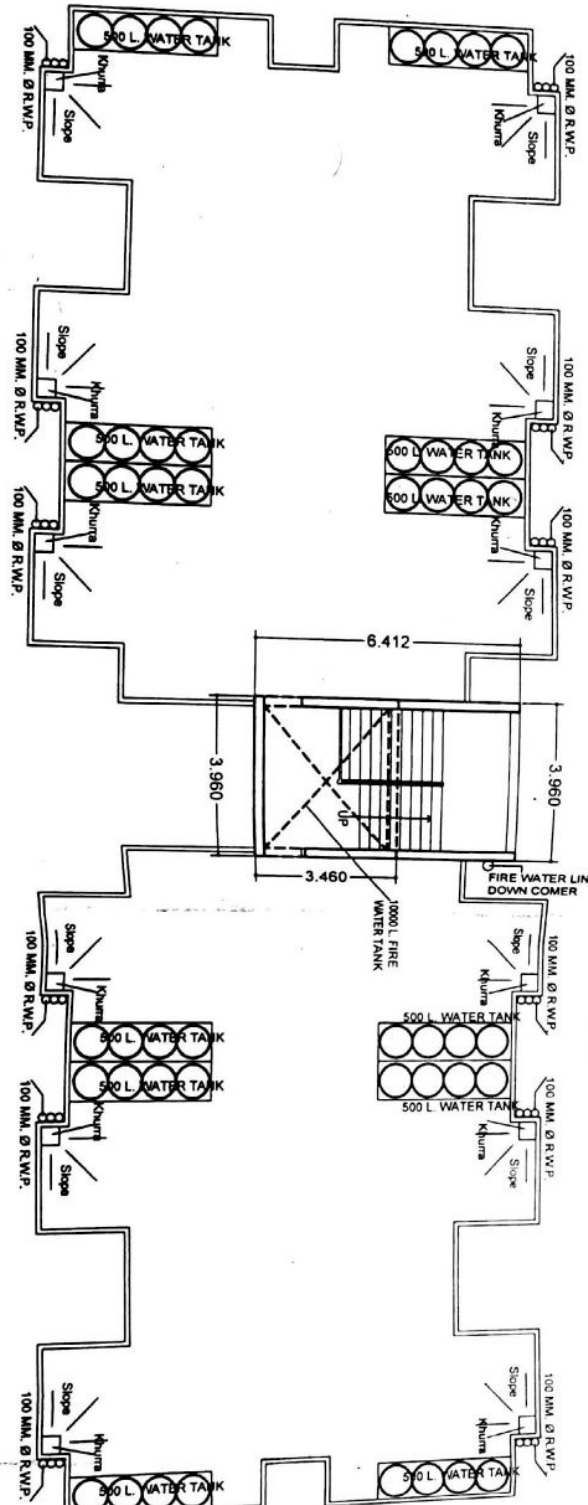

**UPAVP**  
ARCHITECTURE AND PLANNING SECTION  
NEEDING COMPLEX DESIGN WORK  
LUDHIANA-150018

Project: UPVP / ARCH / SHEET NO. - 3/8  
File: 150120201801 - B1 - 150120201801.dwg  
DWG NO. - 267 / UPVP / 150120201801.dwg  
Detail Working Drawing - 2018

- NOTE:-**
1. ALL INTERSECTIONS OF THIS LAYOUT AS PER DETAILS.
  2. TRANSFER OF THIS LAYOUT ON SITE SHOULD BE RECHECKED AND ADJUSTMENT'S IF ANY, SHOULD BE EVENLY DISTRIBUTED.
  3. THIS LAYOUT IS CONSIDERED DEPARTMENT'S BEFORE IMMEDIATELY REFERRED TO ARCHITECTURE & PLANNING SECTION, AP/UNIT-5.
  4. THIS LAYOUT PLAN DOES NOT ACCOUNT FOR SALVABILITY & SPECIAL INTERESTS OF PROPOSED PROJECTS/THESES MAY BE ON THE BASIS OF THE CONCERNED DEPARTMENTS BEFORE ACTION, IMPLEMENTATION.
  5. THIS WORKING DRAWING HAS BEEN PREPARED ON THE BASIS OF THE FEASIBILITY STUDY REPORT DATED 02.02.2018.
  6. THE FEASIBILITY STUDY REPORT IS SENT BY A.S. VIDE HIS LETTER NO. 309 / AP-5 DATED 02.02.2018.
  7. THIS WORKING DRAWING HAS BEEN FINALIZED ON THE BASIS OF THE FEASIBILITY RECEIVED FROM EX. EN. CD.7.
  8. THE DATE OF THE FEASIBILITY STUDY REPORT IS 02.02.2018.

ARCHITECTURE & PLANNING UNIT-5 UP VAS EVAM VIKAS PARISHAD GZB.	
DETAIL WORKING DRAWING PMA-2018	
DATE: - 06.02.2018	
DR. RISHNA KANT ARCH. ASSTT.	K. Kant 01/11/18
MANISH RUPHELA ASSTT. ARCH. PLANNER	
SANDEEP KASHYAP ARCHITECT PLANNER	S. Kashyap 02/02/18
CHIEF ARCH. PLANNER	H. Kant 01/11/18

NOTE:

1. ALL INTERSECTIONS OF THIS LAYOUT AS PER DETAILS.
2. TRANSFER OF THIS LAYOUT ON SITE SHOULD BE RECHECKED AND ADJUSTMENTS, IF ANY, SHOULD BE EVENLY DISTRIBUTED.
3. DISCREPANCIES, IF ANY, SHOULD ON SITE SHOULD BE IMMEDIATELY REPORTED TO ARCHITECTURE & PLANNING SECTION, AP UNITS.
4. THIS LAYOUT PLAN DOES NOT ACCOUNT FOR SUSTAINABILITY & FINANCIAL ASPECTS OF PROPOSED PROPERTIES, THESE MAY BE GOT ASCERTAINED BY CONCERNED DEPARTMENTS BEFORE FINAL IMPLEMENTATION.
5. THIS WORKING DRAWING HAS BEEN PREPARED ON THE BASIS OF INFORMATION RECEIVED BY E.C.D., VIDE HIS LETTER NO. 2172/4233/07-28/13 DATED 13/07/13.
6. THE FEASIBILITY HAS BEEN SENT BY AP-5, VIDE HIS LETTER NO. 308/AP-5, DATED 05/02/2018.
7. THIS WORKING DRAWING HAS BEEN FINALIZED ON THE BASIS OF THE FEASIBILITY RECEIVED FROM EX. EN. CD-7 VIDE HIS LETTER NO. 2281/17-27/18 DATED 07/02/2018.

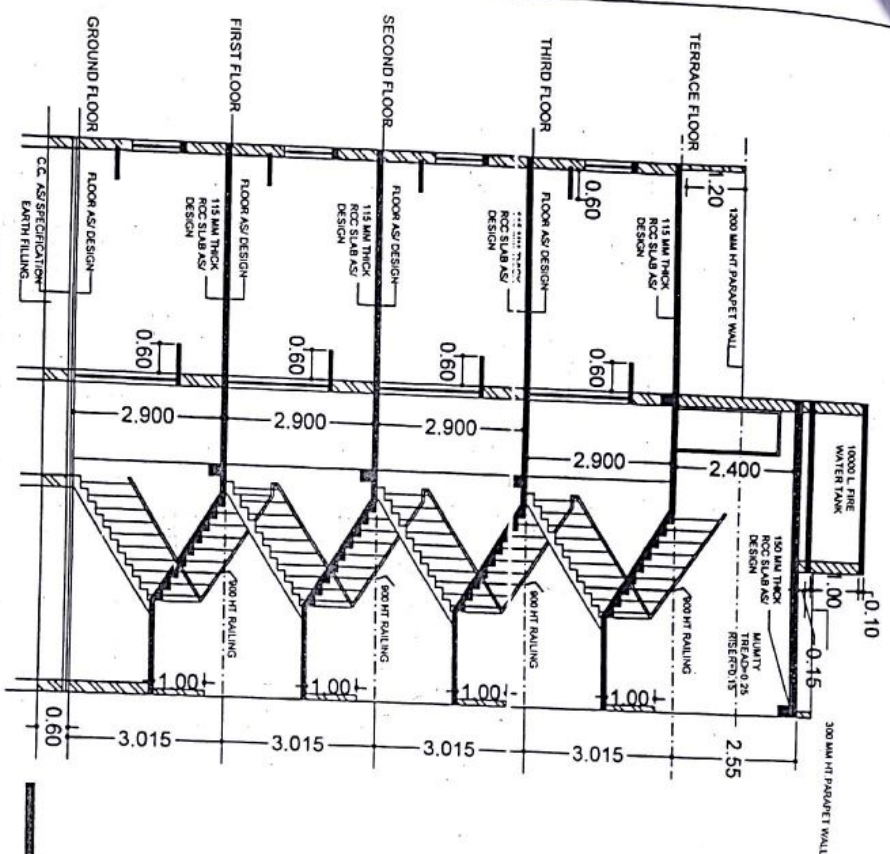

SECTION AT AB

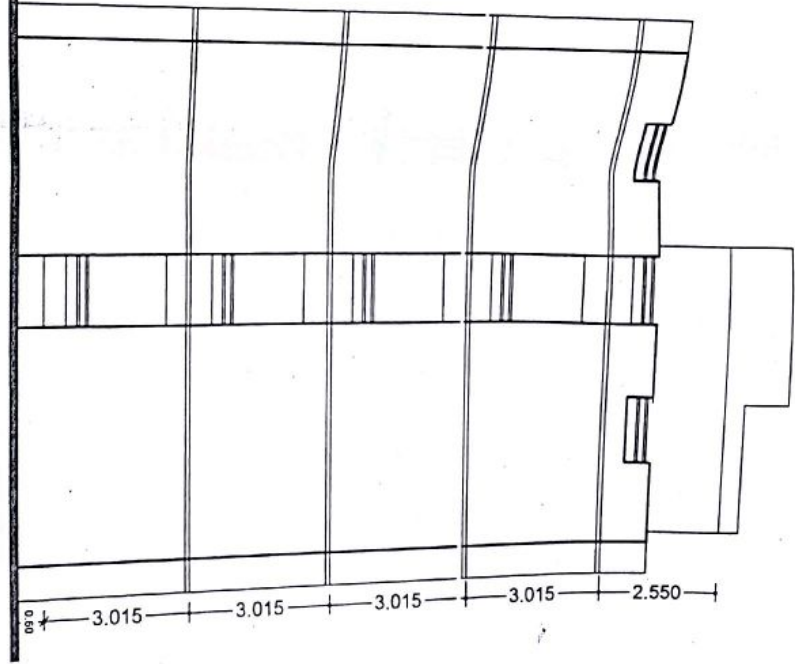

SIDE ELEVATION

ARCHITECTURE & PLANNING UNIT-5  
U.P. A/MS EVAM VIKAS PARISHAD GZB.  
DETAIL WORKING DRAWING PMAY-2018

DATED -06.02.2018

KRISHNA KANT  
CH. ARCH.  
ARCH. ASSTT.

MUKESH RUBEHA  
B.PARK UPANNING ENVIRONMENT ALITP  
ASSTT. ARCH. PLANNER

SANJEEV KASHYAP  
B.PARK UPANNING ENVIRONMENT ALITP  
ARCHITECT PLANNER

CHIEF ARCH. PLANNER

*[Handwritten signature]*  
07/2/18

*[Handwritten signature]*  
08/2/18

*[Handwritten signature]*  
09/2/18

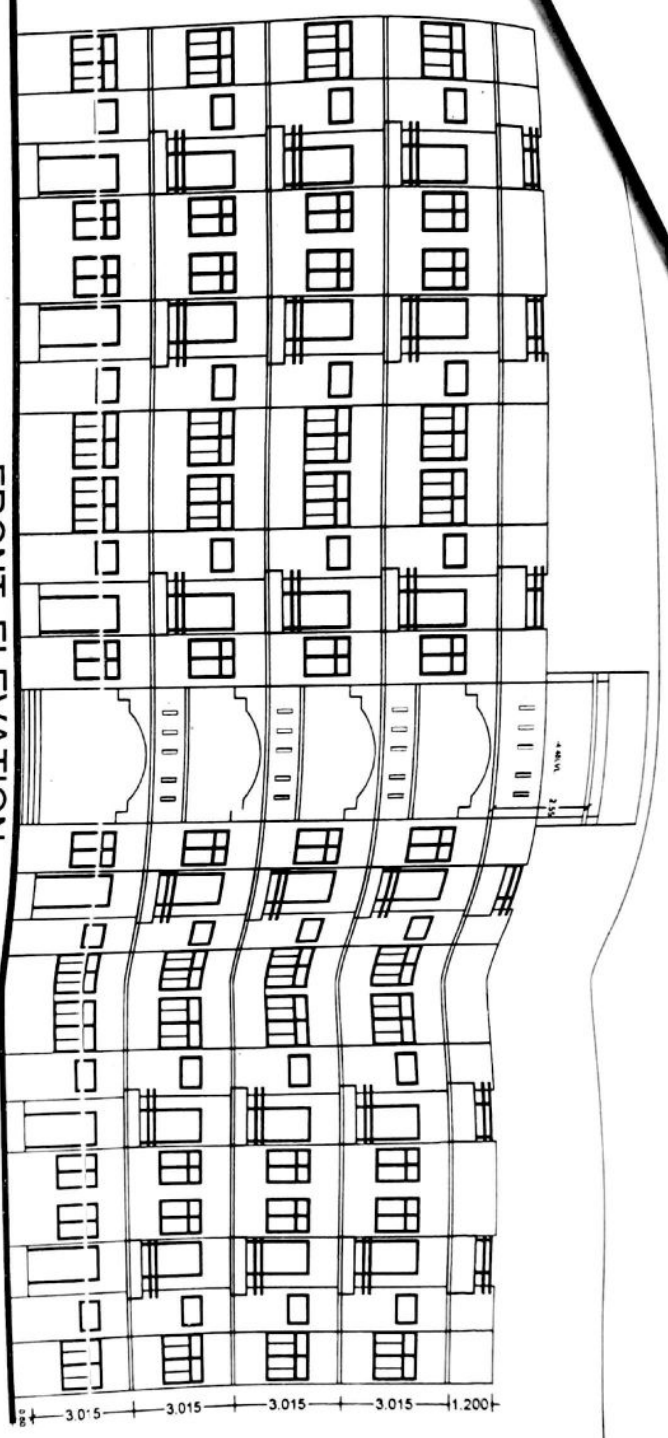

FRONT ELEVATION

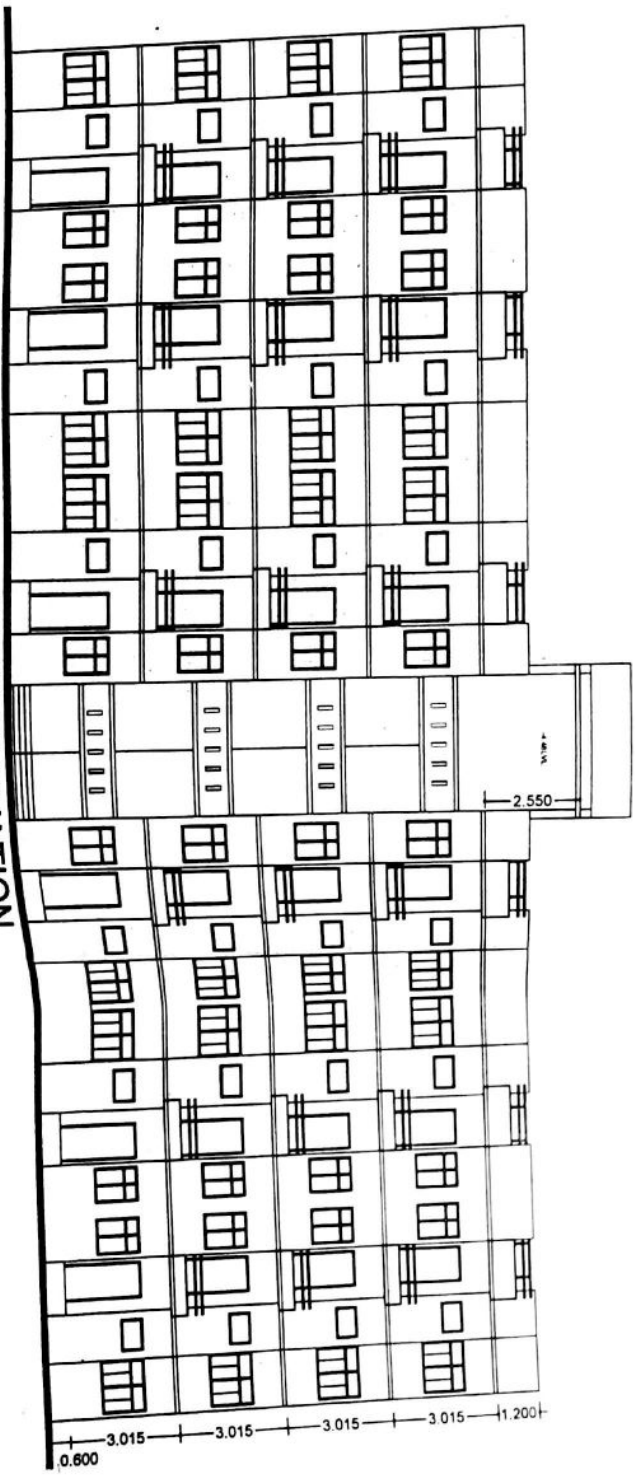

BACK ELEVATION



**UPAVP**  
ARCHITECTURE AND PLANNING SECTION  
KENDRA CHARTERED, KODUR WAKUR  
UDKODUR-290016

APPLY UNIT-5/8  
FILE NO. PMAV-2018 SHEET NO.-5/8  
DWC NO. 267/19180/1/2018  
Working Drawing PMAV-2018

**NOTE:**  
1. ALL INTERSECTIONS OF THIS LAYOUT AS PER DETAILS  
2. TRANSFER OF THIS LAYOUT ON SITE SHOULD BE RECORDED  
AND ADJUSTMENTS, IF ANY, SHOULD BE SHOWN  
3. ANY DISCREPANCY, IF ANY, SHOULD BE SHOWN  
SECTION / PLAN / ARCHITECTURE & PLANNING  
SECTION / PLAN / ARCHITECTURE & PLANNING  
4. THE LAYOUT PLAN DOES NOT ACCOUNT FOR SALUBRITY &  
FINANCIAL ASPECTS OF PROPOSED PROJECTS. THESE  
BE GOT ACCEPTANCE OF PROPOSED DEPARTMENTS BEFORE  
5. CIVIL WORKING DRAWING HAS BEEN PREPARED ON THE BASIS  
OF REGULATION RECEIVED BY CO. VIDE HIS LETTER NO.  
2172 / Y-23 25 07 20 12 2017.  
6. THE FEASIBILITY HAS BEEN SENT BY AP-5, VIDE HIS  
LETTER NO. 208 / Y-23 25 07 20 12 2017.  
7. THE LAYOUT PLAN HAS BEEN FINALIZED ON THE  
BASIS OF THE FEASIBILITY RECEIVED FROM EX. EN. CD-7  
VIDE HIS LETTER NO. 238 / Y-23 04 DATED 07.02.2018.

ARCHITECTURE & PLANNING UNIT-5 U/P AVAS EVAM VIKAS PARISHAD GZB.	
DETAIL WORKING DRAWING PMAV-2018	
DMD -08.02.2018	
KRISHNA KANT ARCH. ASSTT.	<i>Kr Kant</i> 8/11/18
MUKESH RUIHELA ASSTT. ARCH. PLANNER	<i>M Ruihela</i>
SANJEEV KASHYAP ARCHITECT PLANNER	<i>S Kashyap</i> 8/20/18
CHIEF ARCH. PLANNER	<i>S Kashyap</i> 8/21/18