

MAHAGUN MEADOWS

HIG-VI : 3BHK + TERRACE

Carpet Area = 1460.30sq. ft.

Balcony Area = 287.80 sq. ft.

Terrace Area = 282.01+918.92+131.42=1332.35 sq. ft.

Tower-1
1st FLOOR PLAN
UNIT Nos.105

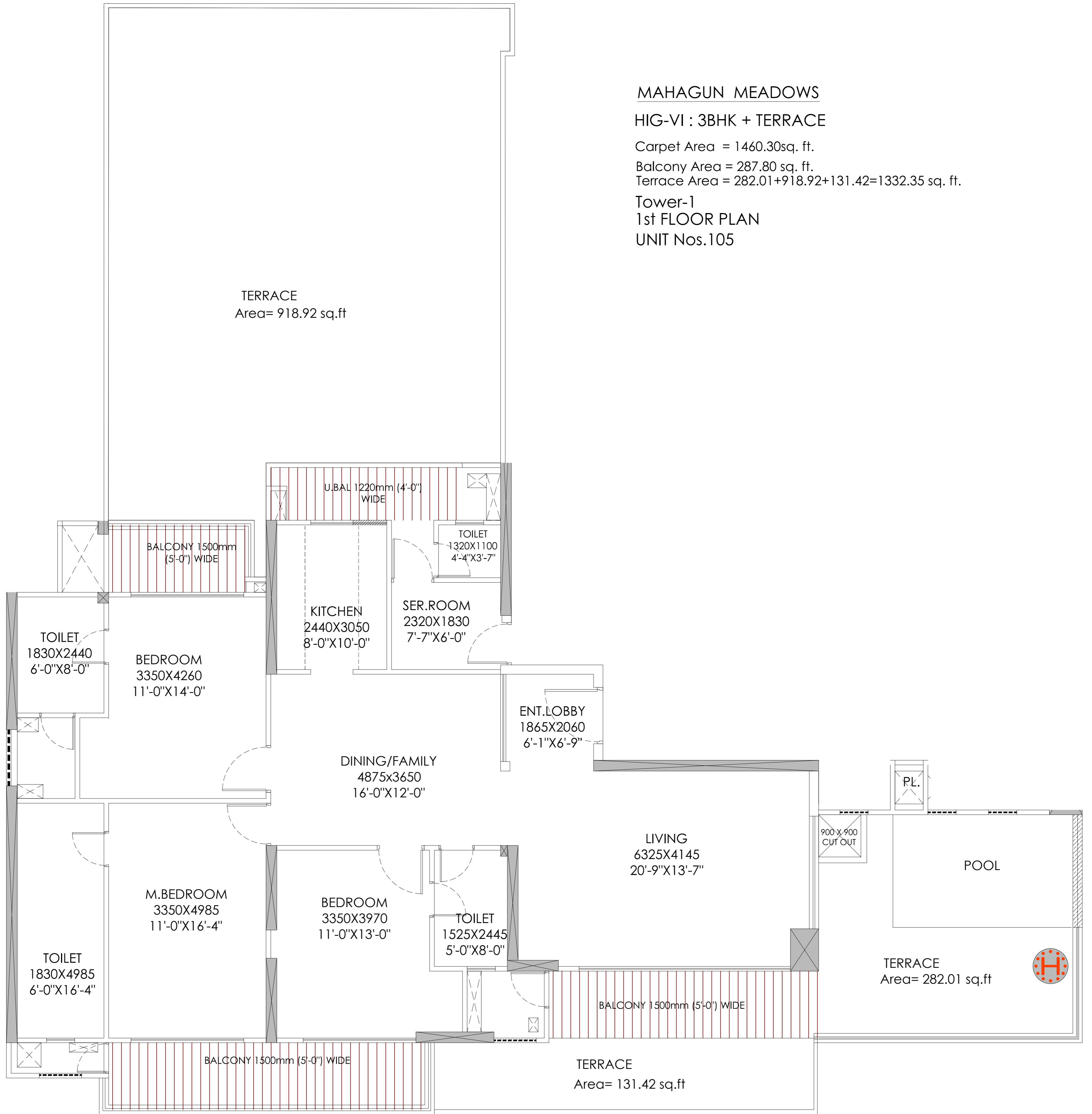

Disclaimer:- Carpet Area has been calculated based on the clarification issued by Maharera via- MAHARERA/SECY/FILE No: -27/84/2017 Dated:-14 june 2017