

BASEMENT FLOOR PLAN

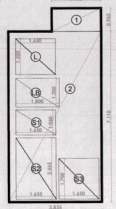

BASEMENT FLOOR AREA ENVELOPE

BASEMENT FLOOR : AREA CALCULATION , TYPE-I

BASEMENT FLOOR					
ITEM	WIDTH	LENGTH	NO	AREA(SQ M)	
1	2.035	X	0.965	1	1.964
2	3.835	X	7.110	1	27.267
TOTAL				29.231	(-1)
DEDUCTIONS					
ITEM	WIDTH	LENGTH	NO	AREA (SQ M)	
S1	1.650	X	1.050	1	1.733
S2	1.655	X	2.565	1	4.245
S3	1.650	X	1.700	1	2.805
LB	1.800	X	1.200	1	2.160
LB	1.650	X	1.500	1	2.475
TOTAL				12.418	(-2)
AREA DETAIL IN F.A.R. = (1) - (2)					
NET BASEMENT FLOOR AREA DETAIL IN F.A.R.				15.813	

BASEMENT FLOOR AREA DETAILS FOR SERVICES FAR

ITEM	WIDTH	LENGTH	NO	AREA (SQ M)	
S1	1.650	X	1.050	1	1.733
S2	1.655	X	2.565	1	4.245
S3	1.650	X	1.700	1	2.805
LB	1.800	X	1.200	1	2.160
LB	1.650	X	1.500	1	2.475
TOTAL				15.943	

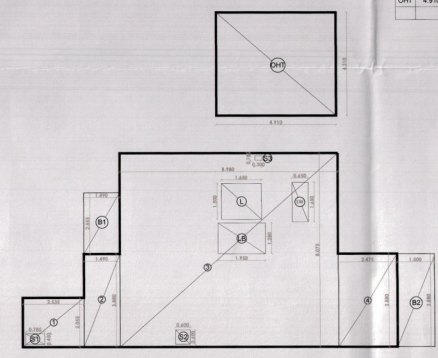

SECOND FLOOR AREA ENVELOPE

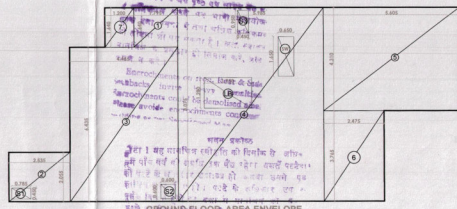

GROUND FLOOR AREA ENVELOPE

GROUND FLOOR : AREA CALCULATION , TYPE-I

GROUND FLOOR					
ITEM	WIDTH	LENGTH	NO	AREA(SQ M)	
1	1.735	X	1.640	1	2.844
2	2.535	X	2.055	1	5.209
3	4.485	X	0.435	1	28.861
4	8.075	X	5.985	1	48.329
5	5.605	X	4.310	1	24.158
6	2.475	X	3.785	1	9.319
7	1.200	X	1.640	1	1.968
TOTAL				120.787	(-1)
DEDUCTIONS					
ITEM	WIDTH	LENGTH	NO	AREA (SQ M)	
S1	0.785	X	0.450	1	0.353
S2	0.600	X	0.600	1	0.360
S3	0.450	X	0.950	1	0.428
SW	0.650	X	1.650	1	1.073
LB	1.950	X	1.280	1	2.496
TOTAL				4.709	(-2)
AREA DETAIL IN F.A.R. = (1) - (2)					
NET GROUND FLOOR AREA DETAIL IN F.A.R.				116.078	

TOTAL GROUND COVERAGE
= 21.775 X 8.075
= 176.833 SQ.M

TERRACE AREA CALCULATION , TYPE-I

TERRACE					
ITEM	WIDTH	LENGTH	NO	AREA (SQ M)	
CHT	4.910	X	4.310	1	21.162
TOTAL				21.162	

SECOND FLOOR AREA CALCULATION , TYPE-I

SECOND FLOOR					
ITEM	WIDTH	LENGTH	NO	AREA (SQ M)	
1	2.535	X	2.055	1	5.209
2	1.490	X	3.880	1	5.781
3	5.880	X	0.075	1	72.514
4	2.475	X	3.880	1	9.603
TOTAL				93.107	(-1)
DEDUCTIONS UNDER SERVICE FAR					
ITEM	WIDTH	LENGTH	NO	AREA (SQ M)	
S1	0.785	X	0.450	1	0.353
S2	0.600	X	0.600	1	0.360
S3	0.300	X	0.185	1	0.056
L	1.650	X	1.500	1	2.475
LB	1.950	X	1.280	1	2.496
SW	0.650	X	1.650	1	1.073
TOTAL				6.812	(-2)
AREA DETAIL IN F.A.R. = (1) - (2)					
NET SECOND FLOOR AREA DETAIL IN F.A.R.				86.295	

SECOND FLOOR BALCONY AREA DETAIL OF TYPE-I

ITEM	WIDTH	LENGTH	NO	AREA(SQ M)	
B1	1.490	X	2.555	1	3.807
B2	1.500	X	3.880	1	5.820
TOTAL				9.627	(-3)

FAR AREA CALCULATION

AREA DETAILS			
ITEM	AREA	NO	AREA (SQ M)
VILLA			
BASEMENT	15.813	1	15.813
GROUND FLOOR	116.078	1	116.078
FIRST FLOOR	87.769	1	87.769
SECOND FLOOR	86.295	1	86.295
TERRACE	0	1	0.000
TOTAL			305.955

SERVICES FAR AREA CALCULATION

AREA DETAILS			
ITEM	AREA	NO	AREA (SQ M)
VILLA			
BASEMENT	15.943	1	15.943
GROUND FLOOR	116.078	1	116.078
FIRST FLOOR	87.769	1	87.769
SECOND FLOOR	86.295	1	86.295
TERRACE	21.162	1	21.162
TOTAL			422.272

FAR AREA CALCULATION

AREA DETAILS			
ITEM	AREA	NO	AREA (SQ M)
VILLA			
BASEMENT	15.813	28	442.764
GROUND FLOOR	116.078	28	3250.184
FIRST FLOOR	87.769	28	2457.532
SECOND FLOOR	86.295	28	2416.260
TERRACE	0	28	0.000
TOTAL			8566.740

SERVICES FAR AREA CALCULATION

AREA DETAILS			
ITEM	AREA	NO	AREA (SQ M)
VILLA			
BASEMENT	10.943	28	306.404
GROUND FLOOR	3.637	28	101.836
FIRST FLOOR	3.265	28	91.420
SECOND FLOOR	3.265	28	91.420
CH.W.T.	21.162	28	592.536
TOTAL			422.272

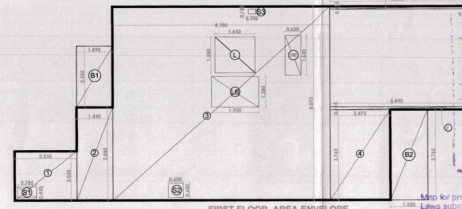

FIRST FLOOR AREA ENVELOPE

FIRST FLOOR : AREA CALCULATION , TYPE-I

FIRST FLOOR					
ITEM	WIDTH	LENGTH	NO	AREA(SQ M)	
1	2.535	X	2.055	1	5.209
2	1.490	X	3.880	1	5.781
3	5.880	X	0.075	1	72.514
4	2.475	X	3.785	1	9.319
5	5.605	X	0.115	1	0.645
6	4.195	X	0.115	1	0.482
7	5.490	X	0.115	1	0.631
TOTAL				94.581	(-1)
DEDUCTIONS UNDER SERVICE FAR					
ITEM	WIDTH	LENGTH	NO	AREA (SQ M)	
S1	0.785	X	0.450	1	0.353
S2	0.600	X	0.600	1	0.360
S3	0.300	X	0.185	1	0.056
L	1.650	X	1.500	1	2.475
LB	1.950	X	1.280	1	2.496
SW	0.650	X	1.650	1	1.073
TOTAL				6.812	(-2)
AREA DETAIL IN F.A.R. = (1) - (2)					
NET FIRST FLOOR AREA DETAIL IN F.A.R.				87.769	

FIRST AND SECOND FLOOR AREA DETAILS FOR SERVICES FAR

FIRST & SECOND FLOOR AREA					
ITEM	WIDTH	LENGTH	NO	AREA (SQ M)	
S1	0.785	X	0.450	1	0.353
S2	0.600	X	0.600	1	0.360
S3	0.300	X	0.185	1	0.056
LB	1.950	X	1.280	1	2.496
TOTAL				3.265	

FIRST FLOOR BALCONY AREA DETAIL OF TYPE-I

ITEM	WIDTH	LENGTH	NO	AREA (SQ M)	
B1	1.490	X	2.555	1	3.807
B2	1.500	X	3.785	1	5.648
TOTAL				9.454	(-3)

DOORS & WINDOWS SCHEDULE TYPE - I

DOORS SCHEDULE

TYPE	SIZE	DESCRIPTION	TOTAL NOS.
D1	1000X2400	-	07
D2	900X2400	-	11
D3	750X2400	-	07
D4	1200X2700	-	01
FD	1200X2700	-	01
SD1	3500X2700	-	02
SD2	4000X2700	-	01
SD3	2400X2700	-	02
SD4	1800X2700	-	02

WINDOWS SCHEDULE

TYPE	SIZE	DESCRIPTION	TOTAL NOS.
W1	1700X2300	-	03
W1	750X 800	-	02
RS	7845X 2400	-	01

SUBMISSION DRAWING

PROJECT:
PROPOSED REVISED PLAN FOR SPORTS CITY AT LAND PARCEL SC-01/A-3, SECTOR-150,NOIDA (U.P) FOR M/S LOGIX HEIGHTS PVT. LTD.

DRAWING TITLE:
VILLA ALL FLOOR PLANS AND AREA CALCULATION

For Logix Heights Pvt. Ltd.
[Signature]
Authorised Signatory

[Signature]
Arvind Kumar Jain, Architect
Council of Architecture
Regn. No. CA/35109/07

OWNER'S SIGN

ARCHITECT'S SIGN.



SCALE 1:100

DESIGN BY

DEALT BY

CHECKED BY

DATE -

DRG No.

SD-11