

WATER LINE -

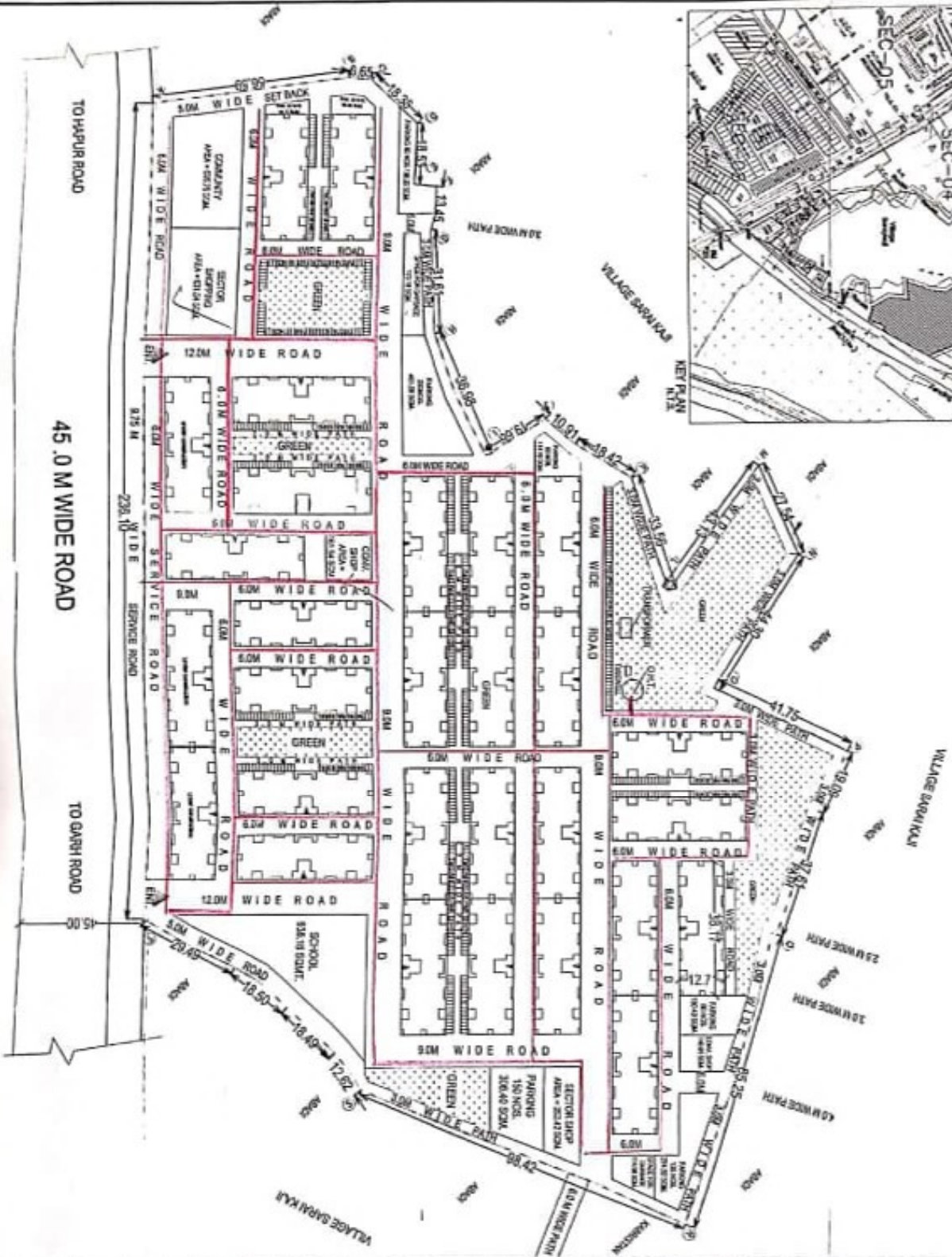
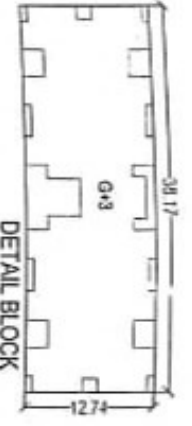

1. THIS PART LAY OUT PLAN HAS BEEN PREPARED ON THE BASIS OF INFORMATION GIVEN BY EX. EN. C.D. - 6 MEERUT VIDE HIS LETTER NO. - 1511 / DATED - 17/09/2018.

2. THIS PART LAY OUT PLAN HAS BEEN FINALIZED ON BASIS FEASIBILITY GIVEN BY EX. EN. C.D. - 6 VIDE HIS LETTER NO 1583 / EX. EN. / C.D. - 6 / Y-2 / 138 DATED 26 / 09 / 2018 & LETTER NO. - 1622 / EX. EN. / C.D. - 6 / Y-2 / 141 DATED 03 / 11 / 2018.

AREA STATEMENT PMAY HOUSES

TOTAL LAND AREA	= 40248.41 SQ.MT.
BLOCK AREA	= 11856.36 SQ.MT.
F.A.R.	= 1.18 (47425.44 SQ.MT.)
GROUND COVERAGE	= 29.46% (11856.36 SQ.MT.)
DENSITY	= 346 UNITS/HEC.
COMMUNITY CENTRE AREA	= 695.76 SQ.MT.
SECTOR SHOPPING CONY. SHOPS	= 884.45 NOS.
SCHOOL AREA	= 301.55 SQ.MT.
GREEN AREA	= 4093.60 SQ.MT. (10.17%)
TWO WHEELER PARKING	= 1432 NOS.

1. NOS. OF FLOORS = G+3
2. NOS. OF UNITS = 12X4 = 48
3. NOS. OF BLOCK = 29
4. NOS. OF UNITS = 48X29 = 1392
5. TOTAL POPULATION = 1392X5 = 6960 PERSONS

Handwritten signature and date: 10/11/18

SCHEME: JAGRUTI VIHAR (VSTARI) YONA NO. 11 MEERUT.

PROJECT: PMAY AT 45.0 MT. WIDE MASTER PLAN ROAD MEERUT.

DATE: 04.02.2018	
SCALE:	
REVISION:	
ARCH. ASSISTANT:	
VIRAS KUMAR:	
ASST. ARCHITECT PLANNER:	
ELVADAV:	
ARCHITECT PLANNER:	
SE. RAUTAN:	
CHIEF ARCHITECT PLANNER:	
NAV. CHAIBAN:	
AVAS AVURT:	

